NURSING TIMES

OSTERMILK

Behind Ostermilk lies all the experience and resources of a company long famous for the safety and purity of their nutritional products, medicines and vaccines.

PURE
DIGESTIBLE
NUTRITIOUS
INEXPENSIVE

No. 1 Fat-modified:
No. 2 Full-cream with added iron and Vitamin D.
In 16 oz. containers.
Retail price from chemists 3/9.

backed by all the experience of
GLAXO LABORATORIES

Ostermilk is a Glaxo trade mark

GLAXO LABORATORIES LIMITED

9 JUNE 1961

Was it Worth While?

Melbourne—the Summing Up

Fluid Balance: Water, Salt and Blood—I

Mobile Sphygmomanometer Stand

Acute Peritonitis
2. Treatment

In Favour of Breast Feeding

Faecal Incontinence in Children

Mental Health Service: filmstrip

Treatment of Heroin and Cocaine Addiction

Royal College of Nursing News

6D WEEKLY Registered as a Newspaper

VOLUME 57 No. 23

Official Journal of the Royal College of Nursing

NURSE–TAKE CARE OF YOUR OWN FUTURE

Too busy to think about yourself? Never mind, the Prudential have a practical assurance proposition which will assist your plans for the future.

It's called the *Everywoman Option* policy—an assurance and saving plan which thousands of young women are taking up every year.

Why? Because its object is to provide money when you marry and to give you a lump sum or an income when you retire. The policy provides other valuable options, too.

It is worth looking into. Ask the Man from the Prudential or fill in and forward this coupon *now*. We will supply you with further information *without obligation*.

To THE PRUDENTIAL Assurance Company Ltd. (Incorporated in England), Holborn Bars, London, E.C.1

Please supply me with details of your Everywoman Option Policy, without obligation.

NAME.....

ADDRESS.....

.....

.....

Date of Birth..... N.T.4

UNIVERSITY OF ROCHESTER MEDICAL CENTER DEPARTMENT OF NURSING SERVICE
ROCHESTER, NEW YORK, U.S.A.

Announces Openings for its Fifth

EXCHANGE-VISITOR PROGRAM FOR GRADUATE REGISTERED NURSES

Supplemental Clinical Program
One year in length
Next group starts September, 1961

Opportunity for study and experience in Medical-Surgical Nursing
In large University Hospital

Arrangement for interviews in Europe with Program Director now being made

For details concerning
Program — Stipend — Interview
Transportation advances

Write Air Mail to:
Director of Exchange-Visitor Program for Nurses
Strong Memorial Hospital
University of Rochester Medical Center
Rochester 20, New York, U.S.A.

INTERESTING, LUCRATIVE CAREERS IN LONDON

in the well-known TAO CLINIC, which needs, immediately, additional staff. Previous electrolysis experience not essential; successful applicants will receive a generous allowance during an 8-week training period, and when qualified will be given a 2-year contract with an attractive salary for a 5-day (37 hour) week, including every Saturday until 4 p.m. If you are aged 21-35 and would like to take advantage of this opportunity please send full details of qualifications to:

The Principal, The Tao Clinic,
153 Brompton Road, London, S.W.3.

Underpads

Bedtime comfort for incontinents means Johnson's absorbent Underpads. Made of soft, absorbent MASSLINN*, non-woven fabric, over layers of cellulose filler, these easy-to-change underpads absorb at least 12 times their own weight of water. Because they are disposable, laundry bills are eliminated, cross-infection risks reduced and there is less unpleasant work for the nurse.
Available in two sizes.

PRODUCTS TO MATCH
THE SURGEON'S SKILL

Johnson & Johnson
(Gt Britain) Ltd
HOSPITAL DIVISION SLOUGH BUCKS

*trade mark

JJ 28

PRIZE GIVING AND REUNIONS

SELLY OAK HOSPITAL
BIRMINGHAM, 29

A cordial invitation is extended to past members of the nursing staff to attend the **Prizegiving and Nurses' Reunion,** to be held in the grounds of Woodlands Nurses' Home, on **Saturday, 1st July, at 3 p.m.** Dancing from 8 p.m. to 12 mn. Individual invitations will be sent on request to Matron. (3401)

ST. ALFEGE'S HOSPITAL
GREENWICH, S.E.10

The Annual Prizegiving and Reunion will take place on Saturday, 24th June, 1961, at 3 p.m. at the Woodlands Nurses' Home. A cordial invitation is extended to all former members of the staff.

R.S.V.P. to Matron. (3456)

PETERBOROUGH MEMORIAL HOSPITAL

The Annual Prizegiving will be held on Thursday, 29th June, 1961, at 3 p.m., in the grounds of Sutton House

Prizes will be presented by Mr. J. A. McIntrye, B.Sc. (Eng.), B.Sc. (Econ.), M.I.Mech.E., M.I.P.E., A.M.I.E.E., Principal of the Peterborough Technical College.

Past trainees of the hospital are warmly invited.

R.S.V.P. to Matron by 22nd June. (3592)

PADDINGTON GENERAL HOSPITAL
NURSES' REUNION

A **Reunion** will be held at Paddington General Hospital, on Saturday, 1st July, 1961, at 3 p.m.

An invitation is extended to all former members of the nursing staff.

R.S.V.P. to The Matron. (x3666)

All S.E.A.N.s who trained in the Ottershaw/Walton Hospital Training School are cordially invited to attend the inaugural **Prizegiving and Presentation of Certificates** at Ottershaw Hospital, on 27th June, at 2.30 p.m.

R.S.V.P. to Matron, Ottershaw Hospital, Murray Road, Ottershaw, Chertsey, by the 23rd June, 1961. (3776)

TRAINING AND LECTURE COURSES

THE UNITED OXFORD HOSPITALS
CHURCHILL HOSPITAL
HEADINGTON, OXFORD
RESPIRATORY PARALYSIS

The Churchill Hospital, which serves the United Oxford Hospital Medical School, offers to State Registered Nurses a 12 weeks' course in the Theory and Practical Nursing of patients with all forms of Respiratory Paralysis. The course is continuous, vacancies occur at all times. Nurses may be resident or non-resident Salary as laid down by the Nurses' and Midwives' Whitley Council for Staff Nurses

Applications to the Matron. Tel.: Oxford 48651. (39)

ST. GEORGE'S HOSPITAL, S.W.1
YOUR OPPORTUNITY!
R.M.N. in 18 months

State Registered Nurses are offered this six months' reduction in their psychiatric nursing training. This carefully planned course has been arranged at Atkinson Morley's (Branch) Hospital, Wimbledon, and at Horton Hospital, Epsom, in preparation for the mental part of the register. Lecture courses commence at the former, three time a year, to enable candidates to enter for the Council's examinations immediately on completion of the course.

Apply, in writing, to the Matron. (2970)

POST-GRADUATE TRAINING IN TUBERCULOSIS FOR THE TUBERCULOSIS ASSOCIATION CERTIFICATE

A scheme of training for the above certificate has been arranged between the Osler Hospital, Headington, Oxford, and the Peppard Sanatorium, Henley-on-Thames, Oxon., six months being spent in each hospital. Salary is in accordance with Whitley Council scale.

Details of curriculum will be sent on application to the Matron, the Radcliffe Infirmary, Oxford. Schools commence in May, July, November and January. (2996)

CITY OF SHEFFIELD
PUBLIC HEALTH DEPARTMENT

(1) **Student Health Visitors** required. Applications for training as Health Visitors are invited from S.R.N.s holding S.C.M. Cert. (or Part I) and up to 35 years. Posts superannuable; medical examination. Salary £578 p.a. before training commences and £688 p.a. when undergoing training at an approved centre On obtaining H.V. Certificate, Students will be appointed Health Visitors on N. and M.C. scale and will be required to serve this Authority for two years after completion of training.

(2) **Health Visitors** also required. N. and M.C. salary scale £688-£872 p.a. and conditions.

Applications, giving age, training, qualifications, experience and two referees, to Dr. Llywelyn Roberts, P.O. Box 78, Town Hall Chambers, Sheffield, 1. (3721)

THE ROYAL COLLEGE OF NURSING

EDUCATION DIVISION

Post-certificate training is available as follows to nurses wishing to acquire additional professional qualifications for promotion to senior appointments or to prepare for work in other branches of nursing: **Hospital**—Nursing Administrators; Sister Tutors (University of London, Diploma); Ward Sisters. **Public Health**—Nursing Administrators; Tutors; Health Visitors; Occupational Health Nurses.

These courses are open to general trained nurses only, except the courses for Hospital Administrators and Ward Sisters, for which the single qualification R.M.N. or R.N.M.D. is also acceptable.

Evening classes for Part I, Diploma in Nursing (University of London).

Refresher courses are also arranged in London, and in Birmingham at the Royal College of Nursing, 162 Hagley Road, Birmingham.

Enquire from the Director in the Education Department, Royal College of Nursing, 1a Henrietta Place, Cavendish Square, W.1. (22)

THE ROYAL COLLEGE OF NURSING SCOTTISH BOARD

FULL-TIME COURSES

Nursing Administration (Hospital) Course—One Academic Year, September, 1961-June, 1962.

Clinical Instructors—Six months, September, 1961-March, 1962.

Ward and Departmental Administration for Sisters/Charge Nurses of Wards/Theatres/ Departments in all types of hospital—Three months, September-December, 1961.

All enquiries to Education Officer, 44 Heriot Row, Edinburgh, 3. (28)

KING EDWARD'S HOSPITAL FUND NURSING RECRUITMENT SERVICE

Prospective **Student Nurses** and **Pupil Nurses** may obtain information on nursing as a career from

NURSING RECRUITMENT SERVICE
21 CAVENDISH SQUARE, LONDON, W.1
(Tel.: LANgham 4362)

Inquiries welcomed by the Secretary. Individual advice (including, if desired, help in the choice of a Training School) given by trained nurses. (4)

THE GENERAL NURSING COUNCIL FOR ENGLAND AND WALES

Assessment of Pupil Assistant Nurses

AUTUMN, 1961, ASSESSMENT

The Assessment will be conducted during the week beginning 25th September, 1961: the actual dates will be arranged later.

First day for applying for Entry Forms: Monday, 12th June, 1961.
Last day for applying for Entry Forms: Monday, 19th June, 1961.
Last day for sending in completed entries: Monday, 26th June, 1961.

Applications for forms should be addressed to the Registrar, The General Nursing Council for England and Wales, P.O. Box No. 803, 23 Portland Place, London, W.1, and the envelope marked "A/N Assessment". Application for forms should not be made by telephone, and forms must not be called for unless previous notification is given of the number required. Letters of application for forms should not contain reference to any other subjects, as this may cause delay in dealing with the application.

Candidates must complete the prescribed period of training by the last day of October, 1961.

M. HENRY, S.R.N.,
Registrar.
(3655)

OXFORD REGIONAL HOSPITAL BOARD

Post-registration Courses

ST. JOHN'S HOSPITAL STONE, NR. AYLESBURY, BUCKS.

(Psychiatric—865 beds)

Applications are invited from female, trained mental nurses to participate in an in-service course of training in administration. The course will be of six months' duration, commencing in October, 1961. Tuition by discussion. seminars and visits will be given during weekly study days. Applications to Matron.

STOKE MANDEVILLE HOSPITAL AYLESBURY, BUCKS.

(General Hospital—616 beds)

Plastic Surgery and Burns Unit (82 beds)

Under the direction of Mr. J. P. Reidy, M.A., M.B., F.R.C.S.

Six months' Course (theoretical and practical experience). Applications invited from S.R.N.s (male and female).

S.E.A.N.s are accepted for post-training.

Vacancies on 1st March, June, September and December each year. Whitley scale for both grades of staff. Resident or non-resident.

Further particulars from Matron. (x30)

WILTSHIRE COUNTY COUNCIL
TRAINING OF HEALTH VISITORS

Applications are invited for training one academic year, at the Battersea of Technology commencing in October and January, 1962. Candidates S.R.N. and S.C.M. (or Part I Two years' service required, training. The Council pays the uniform allowance of £12 per annum of £5 for text-books, and during grant equalling three-quarters of the mum of the health visitors' Whitley salary scale, afterwards the Whitley

Forms and additional particulars from the Clerk of the County Council Hall, Trowbridge.

BRISTOL ROYAL HOSPITAL

A **Theatre Course** of one year is in operation at the above Applications are invited from trained preferably with some theatre experience next vacancies will occur on the 3rd the 18th September, and the 18th ber, 1961.

Applications should be submitted Matron, Bristol Royal Hospital, Emmary Branch, Bristol, 2, from whom particulars may be obtained.

POST-GRADUATE EDUCATION IN OPHTHALMIC NURSING DIPLOMA
ST. MARY'S HOSPITAL
WESTERN OPHTHALMIC HOSPITAL
MARYLEBONE ROAD, LONDON, N.

One year courses are open to Nurses General Register, with good education.

Lectures given; candidates prepare Hospital and Diploma examinations.

Certificate and badge of the awarded to successful students.

Whitley Council scale of salaries.

Apply, with full particulars, to M

SAMARITAN HOSPITAL FOR WO
ST. MARY'S GROUP OF HOSPITALS
MARYLEBONE ROAD, LONDON, N.

Staff Nurses required for post-practical course in Gynaecological Nursing six months. Experience in the Out Department, Wards and Theatre will of a further six months in departm choice.

Apply to Matron, with details of and two names for reference.

WESTERN OPHTHALMIC HOSPITAL
ST. MARY'S GROUP OF HOSPITALS
MARYLEBONE ROAD, LONDON, N.

Staff Nurses required for the Nursing Course and to qualify for loma of Ophthalmic Nursing. Experience all departments given and lectures by sultants and Nursing Staff.

Apply to Matron, giving particulars training and two names for reference.

GRESHAM COLLEGE
BASINGHALL ST., LONDON, E.C.
Tel.: MONarch 2433

Four Lectures, by Prof. J. L. D.Sc., M.R.C.P. (Gresham Professor Physic) on **"STRESS"** on Mon. to 12th to 15th June. The Lectures and begin at 5.30 p.m.

ST. GEORGE'S HOSPITAL
LONDON, S.W.1

offers two year course of training in nursing for women 18-50 years Grove Branch, Tooting Grove, S academic qualifications required.

Apply Matron, St. George's Hospital or Tooting Grove, S.W.17.

CLASSIFIED ADVERTISEMENT INDEX

Supple

Prize Giving and Reunions
Training and Lecture Courses
Occupational Health Nursing Vacancies
Public Health Vacancies
Hospital and other Nursing Vacancies (Including Regional Boards Announcements)
Appointments Vacant
Midwifery
Situations Vacant
Holidays
Holiday Accommodation
For Sale
Flat to Let
Personal
Miscellaneous

RATES: Displayed under any heading: Per Single Col. inch 20s. (charge 10s. 0d.)
Run on, set solid: 20 words for each additional word 5d.

Box Numbers:—Replies to advertisements be addressed to the Nursing Times address being charged for as four wo fee for receiving and forwarding repl Advertisements should be sent to The Nursing Times, Macmillan and Co. Martin's Street, London, W.C.2, by Tu same week's issue.

Telephone: WHItehall 8831.

Telegrams: Publish Lesquare London

QUEEN'S INSTITUTE OF DISTRICT NURSING

Applications are invited for the following vacancies:

ASSISTANT SUPERINTENDENT

METROPOLITAN DISTRICT NURSING ASSOCIATION (CENTRAL DISTRICT). Second Assistant Superintendent required for Training Home. H.V. Certificate; good experience in administration and teaching. Cyclist or car owner a advantage.

MIDWIFE

CITY OF WORCESTER—HEALTH DEPARTMENT. Teaching District Midwife attached to Part II Training School, with full six months on the district. Facilities under M.T.D. Queen's preferred, but non-Queen's considered. There is an Queen's car allowance attached to the post. Application forms and further details may be obtained from the Medical Officer of Health, Church House, The Cross, Worcester, to whom completed forms should be returned.

NURSE-MIDWIFE

GRENFELL ASSOCIATION OF GT. BRITAIN AND IRELAND. Experienced Nurse-Midwife for **Englee**, Northern Newfoundland (pop. approx. 1,500). Salary $2,400 x $200 (2)—$2,800, less $480 maintenance. Travelling expenses paid. Contract: two years.

NURSES

CITY OF OXFORD DISTRICT NURSING SERVICE. Queen's Nursing Sister District nursing only. Resident or non-resident. Car driver or cyclist. Applications to Superintendent, 39/41 Banbury Road, Oxford.

Apply, unless otherwise stated, to the Deputy General Superintendent, Q.I.D.N., 57 Lower Belgrave Street, London, S.W.1. (3746)

QUEEN'S INSTITUTE OF DISTRICT NURSING

DISTRICT NURSE TRAINING

Courses of approved training to qualify for the Queen's Roll and the National Certificate in District Nursing are available to State Registered Nurses on the General Register.

Further details may be obtained from the Education Officer, Q.I.D.N., 57 Lower Belgrave Street, London, S.W.1. (3747)

QUEEN'S INSTITUTE OF DISTRICT NURSING

BURSARIES FOR PUBLIC HEALTH TUTOR COURSES

Two bursaries of £400 each are being offered by the Queen's Institute to enable Queen's Nurses to take one of the following courses at the Royal College of Nursing, beginning in September, 1961:

(a) District Nurse Tutor Course.
(b) Health Visitor Tutor Course.

Applicants must hold the Health Visitor's Certificate and have had wide experience in district nursing, including generalised service or full-time health visiting.

Further information may be obtained from the Education Department, Q.I.D.N., 57 Lower Belgrave Street, London, S.W.1. (3748)

MOORFIELDS EYE HOSPITAL
CITY ROAD, LONDON, E.C.1

STATE REGISTERED NURSES accepted for one year's post-graduate training for the

MOORFIELDS CERTIFICATE AND MEDAL

or for the

DIPLOMA OF THE OPHTHALMIC NURSING BOARD

block system of education.

STUDENT NURSES accepted for three years' associated training with one of the following hospitals:

Guy's Hospital.
Hackney Hospital.
Hammersmith Hospital.
Kent and Canterbury Hospital, Canterbury.
United Hospitals, Sheffield.
King Edward VII Hospital, Windsor.

Candidates should be 18 years of age and have attained a good standard of education. Preliminary Training School and Block system in force.

Candidates also accepted at 17 years of age as **OPHTHALMIC TRAINEES** continue, on attaining the age of 18, with associated training for a further three years. Such candidates are eligible for the Moorfields Certificate and Medal, and for the Diploma of the Ophthalmic Nursing Board.

Apply Miss M. B. MacKellar, Matron. (x2716)

ST. JOHN'S HOSPITAL FOR DISEASES OF THE SKIN

Post-graduate Teaching Hospital in Dermatology
In-patient Department:
HOMERTON GROVE, HACKNEY, E.9

Applications are invited from male and female State Registered Nurses to Post-graduate Course in dermatological nursing. Experience given in Wards, Clinics and Out-patient Clinics. Lectures given by Consultant staff. Certificate on completion. Part-time **Staff Nurses** also required.

Applications to Matron. (15)

ESSEX COUNTY COUNCIL

COUNTY TRAINING SCHEME FOR DISTRICT NURSES (BLOCK SYSTEM)

Male and female State Registered Nurses required to train as Queen's District Nurses. Nationally negotiated salaries and conditions of service.

Headquarters of County Training Scheme is at The Lady Rayleigh Training Home, Beechcroft Road, Leytonstone, E.11, which is also a Part II Midwifery Training School. All lectures given at this Training Home, but practical district work can be undertaken either at Leytonstone, Walthamstow, Dagenham or Romford Training Homes.

Further particulars obtainable from Superintendent of The Lady Rayleigh Training Home, to whom applications should be sent as soon as possible. (3512)

BROMPTON HOSPITAL
LONDON, S.W.3

POST-GRADUATE INSTRUCTION IN THORACIC, including MAJOR CARDIAC SURGERY and ALL CHEST DISEASES

The courses include preparation for the British Tuberculosis Association Certificate (one year) and the Brompton Hospital Certificate.

There are vacancies now for:

STATE REGISTERED STAFF NURSES (Men and Women)
STATE ENROLLED ASSISTANT NURSES

There are also vacancies for:

WOMEN STUDENT NURSES

for the two years' course of the British Tuberculosis Association. Part I is taken at the Hospital's unit at Frimley, near Camberley. Part II is taken at Brompton Hospital, London, S.W.3.

There are occasional vacancies to be offered to suitable candidates for six months' experience in theatre work.

The 44 hour week is in force.

Whitley scale of salaries. Full information and copy brochure may be obtained from:

MATRON
BROMPTON HOSPITAL, LONDON, S.W.3

(x47)

THE GLASGOW DISTRICT NURSING ASSOCIATION

Affiliated with the Queen's Institute of District Nursing
Scottish Branch

DISTRICT NURSE TRAINING

A **Three Months' Course** for Nurses holding R.G.N., S.C.M. Certificates, will commence mid-September, 1961.

Application forms and further particulars may be obtained from the Superintendent, Glasgow District Nursing Association, Room 32, 40 Cochrane Street, Glasgow, C.1.

6/6/61. (3767)

THE NATIONAL HOSPITAL
QUEEN SQUARE, LONDON, W.C.1
(Medical Neurology and Brain Surgery)
ADVANCED NURSING EDUCATION

One year courses are open to Nurses on the General Register with good educational background.

Three months' full-time instruction in the School under the guidance of Sister Tutor assisted by a teaching staff of senior Neurologists and Neuro-Surgeons.

Eight months' clinical experience.

One month's holiday.

Certificate and Badge of the Hospital awarded to successful Students.

Staff Nurses' salary paid throughout the year.

This work has a special appeal to nurses interested in research and the humanitarian aspect of Nursing.

Apply, in writing, to

MATRON,
THE NATIONAL HOSPITAL
QUEEN SQUARE, LONDON, W.C.1 (3435)

SURREY COUNTY COUNCIL

In membership with the Q.I.D.N.

DISTRICT TRAINING

Applications are invited from trained nurses to take the shortened course of training for the National Certificate, as approved by the Ministry of Health. Whitley Council training allowance paid. The course of training is three months for those with S.R.N. and S.C.M. qualifications, and four months for S.R.N. only. Training is undertaken at Surbiton and Guildford and a block system of theoretical training is arranged.

For further details apply to the County Medical Officer, County Hall, Kingston-upon-Thames. (3781)

POST-REGISTRATION COURSE
ST. ANN'S GENERAL HOSPITAL
ST. ANN'S ROAD, TOTTENHAM, N.15
(540 beds)

Six months' training in the Nursing of Communicable Diseases for **S.R.N.s** or **R.S.C.N.s.** Salary and status of Staff Nurses. Lectures and clinical demonstrations given. Certificate issued.

Please write to Matron for details of curriculum. (3246)

THE UNITED OXFORD HOSPITALS
CHURCHILL HOSPITAL
HEADINGTON, OXFORD

PLASTIC SURGICAL NURSING COURSE

Six months' course (theoretical and practical) in reparative and reconstructive surgery.

Applications invited from **S.R.N.s** interested in this course. (10)

UNITED OXFORD HOSPITALS
RADCLIFFE INFIRMARY

Department of Anaesthetics—six months' course. Vacancies occur each month.

Applications should be sent to the Matron. (2995)

EXETER QUEEN'S DISTRICT NURSING SERVICE
August, 1961

Vacancies for **S.R.N., S.C.M.,** four months' training. Entry: last week in August.

Apply Superintendent, 11 Elmgrove Road, Exeter. (3363)

UNITED OXFORD HOSPITALS
CHURCHILL HOSPITAL
HEADINGTON, OXFORD

There are vacancies for **Staff Nurses** wishing to take a combined course in Thoracic Surgical Nursing and nursing of patients with Respiratory Paralysis. The course is for six months and a Certificate is awarded at the end of the course.

Applications to Matron. (3491)

ST. HELENS
DISTRICT NURSING ASSOCIATION

Vacancies for training for the **Queen's Roll.** Four months' training for S.R.N.s. Three months' training for S.R.N., S.C.M.s.

For further particulars apply: Superintendent, 130 Dentons Green Lane, St. Helens, Lancs. (3509)

CITY OF CARLISLE
APPOINTMENT OF STUDENT HEALTH VISITOR

A vacancy exists for a **Student Health Visitor.** Remuneration during training period will be calculated at three-quarters of the minimum salary for the time being of a Health Visitor.

Further particulars and forms of application from the Medical Officer of Health, 22 Fisher Street, Carlisle. (3673)

OCCUPATIONAL HEALTH NURSING VACANCIES

Nurses in all branches of Occupational Health Nursing will find the **"Journal for Industrial Nurses"** valuable and interesting. Published by "Nursing Times", Macmillan and Co. Ltd., St. Martin's Street, London, W.C.2, price 4/6d.; annual subscription 24/-. Free specimen copy sent on application to the Manager, stating post held. (53)

STATE REGISTERED NURSES
MAY & BAKER LTD DAGENHAM ESSEX

require **State Registered Nurses** in their Health Department. Previous industrial nursing experience is desirable, but not essential. Candidates must be willing to undertake shifts by rota.

Apply initially, in writing, to the Personnel Officer, quoting Reference No. N.T. 46/61. (3502)

BATCHELORS FOODS LIMITED
ASHFORD, KENT

There is a vacancy for a **State Registered Nurse** in the modern, well-designed health centre of the above factory. The post offers excellent opportunities for experience and interest in the Occupational Health field, particularly in the food industry. Good general nursing experience is essential, casualty and out-patient experience an advantage.

The successful candidate will be required to work on a shift rota and will be responsible to the Sister-in-Charge. Good salary according to experience, facilities for attending refresher courses, uniform and laundry provided and contributory superannuation scheme.

Applications, giving details of age, qualifications and experience, should be made immediately to the Principal Nursing Adviser, Unilever Limited, Unilever House, London, E.C.4. (3667)

S.R.N. (female) required to work in Medical Department of large Paper Manufacturing Company. She would be required to work on a shift rota. Royal College of Nursing recommended salary scale and conditions of service. Furnished flat available.

Applications, in writing, should be addressed to Nursing Superintendent, Albert E. Reed & Company Limited, Medical Department, Larkfield, Nr. Maidstone. (3777)

ST. MARK'S HOSPITAL
CITY ROAD, LONDON, E.C.1

(For Diseases of the Rectum and Colon)

(A Post-graduate Teaching Hospital of the University of London)

There are vacancies for **State Registered Nurses** (male and female) to participate in the special course of study in intestinal surgery offered at St. Mark's Hospital. Lectures and demonstrations are given in all departments of the hospital and a certificate is granted when the course has been satisfactorily completed. Full details available from Matron.

There is also a vacancy for a **State Enrolled Nurse** in the busy, up-to-date Out patients' Department, where good practical experience is gained. Applications, giving full details of training and experience, together with the name and address of one or more referees, to Matron.

(3618)

CITY OF BRADFORD
STUDENT HEALTH VISITORS

Applications invited from State Registered Nurses with at least Part I Central Midwives' Board Certificate, to train as **Health Visitors** on nine months' course commencing at Institute of Technology, Bradford, October, 1961. Employment available for selected candidates prior to Course. Three-quarters of a Health Visitor's minimum salary, and travelling expenses on practical work, tuition and first examination fees paid. Furnished accommodation available. Successful candidates must pass a medical examination and undertake, if required, to serve the Authority for a period of two years, after qualification.

Further particulars and application forms from the Tutor, Health Visitors' Training Course, 26 Edmund Street, Bradford, 5.

HENRY PATTEN,
Town Clerk.
(x802)

THE UNITED MANCHESTER HOSPITALS
THE ROYAL EYE HOSPITAL
MANCHESTER, 13.

Applications are invited from **State Registered Nurses** to take the post-graduate training for the **Hospital Certificate and Badge** and for the **Diploma of the Ophthalmic Nursing Board.**

The next course commences 1st October, 1961.

Apply to Matron. (3657)

THE MIDLAND CENTRE FOR NEUROSURGERY
HOLLY LANE, SMETHWICK, Nr. BIRMINGHAM
(75 beds)

Post-registration Courses in Neurosurgical and Neurological Nursing for general trained **State Registered Nurses.** Courses six months' duration. Candidates enter in March, June, September, January, with occasional intermediate vacancies. Salary and conditions according to Whitley scale.

Further information and brochure may be obtained from the Matron. (x3392)

ALL SAINTS' HOSPITAL, BIRMINGHAM, 18

Widen your experience, prepare for the future! Ministry of Health plans include Psychiatric Units in General Hospitals and community Mental Health Services.

ALL SAINTS' HOSPITAL, BIRMINGHAM, 18

offers 18 months' course in psychiatric nursing to S.R.N.s (resident or non-resident at £9 9s. 5d. p.w. and up) leading to R.M.N. qualifications.

Write for full details to the Matron or Chief Male Nurse. (3684)

COUNTY BOROUGH OF READING
DISTRICT NURSE TRAINING

Vacancies in September and October, 1961, for nurses to train for the Queen's Roll and National Certificates.

Course of three months for those with State Registered Nurses' and State Certified Midwives' qualifications, and four months for State Registered Nurses only.

Apply Superintendent, 25 Erleigh Road, Reading, Berks. (2979)

BRIGHTON QUEEN'S NURSES

State Registered Nurses, holding H.V. or S.C.M. qualifications, may now train in three months (four months for S.R.N. without additional certificates). Male Nurses accepted. The course is approved by the Minister of Health and students will be prepared for the National Certificate. Next courses: Four months—fourth week September. Three months—second week October. Applications also invited for January course. Students may take up district nursing duties before these dates.

Apply Superintendent, 14 Wellington Road, Brighton. (3567)

B.B.C. CENTRAL WELFA[illegible] DEPARTMENT

requires a **Woman State Registered** [illegible] shift duties (day and evening [illegible]) London surgeries at either Broadc[illegible] W.1, Bush House, W.C.2, the [illegible] Centre or Television Studios, [illegible] herd's Bush, W.12. Nursing staff [illegible] changeable between these centres, [illegible] non-residential. Applicants should [illegible] tween ages 35 and 50 and must [illegible] enced in industrial nursing and [illegible] work. Some experience of private [illegible] desirable, though not essential.

Starting salary £760 p.a. (possib[illegible] for exceptional qualifications) [illegible] annual increments of £45 to £985 [illegible] plus uniform allowance of £20 p.a.

Requests for application forms [illegible] addressed to Appointments Offic[illegible] casting House, W.1, marking [illegible] SC. 223. N.T.

IMPERIAL CHEMICA[illegible] INDUSTRIES LIMITE[illegible]
Alkali Division
WINNINGTON, NORTHW[illegible]
CHESHIRE

shortly has a vacancy for a

State Registered
Nurse

(female) aged between 23 [illegible] for day and shift work in [illegible] Medical Department. Ind[illegible] Nursing Certificate an advantage, [illegible] not essential. Good com[illegible] salary. Pension and Profit [illegible] Schemes.

Write to Staff Manager giving details, age, qualifications and experience.

(3[illegible])

NURSE

A vacancy has occurred for a **Registered Nurse** (female). Ap[illegible] should not be older than 35 and [illegible] of acting on their own initiati[illegible] dealing with people. The perso[illegible] ted will be required to work in [illegible] shift system comprising 6 a.m. [illegible] Monday to Friday and 6 a.m. [illegible] Saturday of one week and 2 p.[illegible] 10 p.m. Monday to Friday the [illegible] week. This is a permanent, pe[illegible] and pensionable position. Royal [illegible] of Nursing salary scale will be [illegible]

Please apply, in writing, to:

Personnel Manager (N.2)
QUAKER OATS LTD.
Bridge Road
Southall, Middx.

(3[illegible])

Applications are invited from **Sta[illegible] tered Nurses** for a whole-time [illegible] Casualty Centres in Swindon We[illegible] British Railways. Progressive [illegible] similar to Royal College of Nurs[illegible] mendation. (Post vacant September [illegible] annuation fund obligatory, subject to [illegible] examination. Certain travelling [illegible] are granted, also uniform and [illegible]

Casualty experience desirable and [illegible] between the age of 25 and 40 shou[illegible] their names with testimonials to the [illegible] Medical Officer, British Railways [illegible] Region), 165 Westbourne Terrace, [illegible] W.2, not later than 30th June, 196[illegible]

PUBLIC HEALTH VACAN[illegible]

MIDDLESEX COUNTY COUN[illegible]
COUNTY HEALTH DEPARTM[illegible]

Tuberculosis Visitor (female) [illegible] Ealing Chest Clinic. Must be S.R[illegible] experience of tuberculosis work. [illegible] salary, plus London Weighting [illegible] allowance. Established. Prescribe[illegible] tions.

Particulars and two referees to [illegible] Medical Officer, Ref. 'S', 3, 5, and [illegible] Queen St., S.W.1, by 23rd June. [illegible] G.481 N.T.).

KENT COUNTY COUNCIL

Health Visitor required for Fo[illegible] Clinic, Maidstone. Duties to include [illegible] losis care work.

Salaries and conditions in accord[illegible] the recommendations of the Nurses [illegible] wives' Council. Five-day week.

Forms of application for the sh[illegible] can be obtained from the County [illegible] Officer, County Hall, Maidstone.

NATIONAL THROAT, NOSE AND EAR HOSPITAL
GRAY'S INN ROAD, W.C.1
and
GOLDEN SQUARE, W.1

Designated as a Teaching Hospital

year's course for **Staff Nurses.** The hospital is connected with the of Laryngology and Otology and offers a certificate in this specialty. course includes experience in the wards and departments and a full curriculum from the medical staff. Trained nurses who have been six months recognised E.N.T. unit of any hospital may take the examination after six at the Royal National Throat, Nose and Ear Hospital.
Examinations will be held three times a year in January, May and September. Nurse's salary paid throughout the year.
Further particulars may be obtained from Matron at Gray's Inn Road. (97)

CITY OF MANCHESTER
HEALTH DEPARTMENT

STUDENT HEALTH VISITORS

Applications are invited from State Registered Nurses or Registered Sick Nurses holding Part I Certificate of the Central Midwives' Board, who to become Health Visitors. Training course arranged by the Manchester of Science and Technology, in co-operation with the Health Department, commencing September, 1961. Remuneration during training at present £516 per plus certain expenses.
Forms of application (returnable as soon as possible) and full details from Medical Officer of Health, Town Hall, Manchester, 2. (3682)

OCCUPATIONAL HEALTH NURSING VACANCIES

ELLIOTT

STATE REGISTERED NURSE

Applications are invited, from suitably qualified and experienced ladies, for the above position.

The successful applicant will be responsible for the effective operation of the medical department and the implementation of established medical policy. The duties will also include a number of welfare aspects, normally associated with this position. The salary offered will be in accordance with the R.C.N scale.

Preference will be given to candidates with previous industrial experience of occupational health.

Applications, giving details of previous experience, should be addressed to:

THE PERSONNEL MANAGER
ELLIOTT BROTHERS (LONDON) LTD.
AIRPORT WORKS
MAIDSTONE ROAD, ROCHESTER, KENT.

(3769)

FORD

Due to expansion, there are vacancies for

STATE REGISTERED NURSES
FEMALE

to work in a Medical Team providing a 24 hour service in modern, well-equipped surgeries.

Two State Registered Nurses are required for duty in **SOUTHAMPTON,** and two in the **DAGENHAM** area.

Applicants must have had good casualty experience. Possession of an Occupational Health Certificate, or previous industrial experience, would be an advantage, but are not essential.

Starting salary according to age and experience, but in no case lower than Royal College of Nursing scales. Minimum salary: £600 per annum. Contributory Pension Scheme.

Please apply to:

MISS L. THORNDYCRAFT
TRAINING AND RECRUITMENT OFFICE—012A
FORD MOTOR COMPANY LIMITED
DAGENHAM
ESSEX
quoting reference NS/DS.

(3732)

PUBLIC HEALTH VACANCIES

THE GOVERNMENT OF NORTHERN NIGERIA

requires on favourable contract terms SISTER TUTORS, HEALTH (VISITORS) SISTERS and NURSING SISTERS. Candidates must be single and must possess the following qualifications:

SISTER TUTORS:
(a) State Registered Nurse.
(b) State Certified Midwife.
(c) Sister Tutor Diploma.
Salary: £1,230—£1,674.

HEALTH SISTERS:
(a) State Registered Nurse.
(b) State Certified Midwife.
(c) Health Visitor's Certificate of the Royal Sanitary Institute.
Salary: £966—£1,398.

NURSING SISTERS:
(a) State Registered Nurse.
(b) State Certified Midwife.
Salary: £906—£1,338.

AGE LIMIT:
Preferably 25-35 years of age.

DUTIES:

Sister Tutors:
(a) To teach and train Northern Nigerian Nursing Staff.
(b) To supervise Training Schools and subordinate staff.

Health Sisters: In addition to the normal duties of a Health Sister, candidates will be required to:
(a) teach and train Northern Nigerian Nursing staff
(b) take responsibility for the maintenance of equipment
(c) supervise the work of the subordinate staff at the Regional Medical Centres.

Nursing Sisters: In addition to the normal duties of a Nursing Sister, candidates will be required to:
(a) teach and train Northern Nigerian Nursing staff
(b) take responsibility for the maintenance of Hospital equipment
(c) supervise the work of the Nursing and subordinate staff of a Hospital
(d) perform actual Nursing duties when required.

ALLOWANCES:
1. Outfit Allowance of £45 payable on first appointment. Camp Equipment Allowance of £40 payable only to Health Sisters, whose duties involve touring, on first appointment.
2. Children's Allowance (where applicable): £120 for one child, £216 for two and £288 for three children eligible up to the age of eighteen years.
3. Resettlement Grant of £25 or £37.10.0 for each completed period of three months service, including earned leave, payable on satisfactory completion of contract.
4. Free passages provided on appointment and on leave.
5. Financial Assistance is also granted towards children's passages to Nigeria.

LEAVE:
Generous home leave on full pay.

Applicants should write to:

The Recruitment Secretary (Overseas),
Northern Region Recruiting Agency,
Nigeria House,
9, Northumberland Avenue,
London, W.C.2.
or telephone TRAfalgar 1244, extension 145. (3658)

EAST SUFFOLK COUNTY COUNCIL
DEPUTY COUNTY NURSING OFFICER

Applicants for the above post must possess S.R.N., S.C.M. and H.V. Certificates and preference will be given to Queen's Nurses with administrative experience. The successful applicant's duties will include the health education programme. A car will be provided, with generous private mileage allowance, or appropriate travelling allowance authorised for use of own car. Whitley scale (£845-£971) and conditions of service.

Applications, giving full details of age, qualifications, experience, and names of two referees, to County Medical Officer, P.O. Box 36, County Hall, Ipswich. (3513)

ISLE OF ELY COUNTY COUNCIL
ASSISTANT SUPERINTENDENT NURSING OFFICER

Applications are invited for the post of **Assistant Superintendent Nursing Officer.** Candidates must be Queen's Nurses, qualified Health Visitors and possess the necessary qualifications to act as Non-Medical Supervisors of Midwives.

Salary and conditions of service in accordance with the present Nurses' and Midwives' Whitley Council recommendations. The successful applicant will be required to pass a medical examination. Travelling allowance in accordance with the Council's scale for own car, and financial help given in purchasing car, if required.

Further particulars, together with form of application, to be obtained from the County Medical Officer, County Hall, March, Cambs.

Applications must be received as soon as possible. (3687)

PUBLIC HEALTH VACANCIES—CONTINUED ON SUPPLEMENT XI

OXFORD REGIONAL HOSPITAL BOARD

(43 BANBURY ROAD, OXFORD)

Berkshire, Buckinghamshire, Northamptonshire, Oxfordshire, and parts of Gloucestershire and Wiltshire

Applications are invited for the following appointments, which should be sent, with details of age, training, qualifications and experience, to the Matron of the appropriate hospital, from whom further details may be obtained. National salary scales apply.

Inquiries about other posts and training facilities should be addressed to the Board's Nursing Officer.

MATRON

WOKINGHAM HOSPITAL, WOKINGHAM, BERKS.
Applications are invited for the above post which becomes vacant on the 30th June, due to the retirement of the present holder. Wokingham Hospital has 152 beds, including chronic sick, geriatric, paediatric and maternity, and participates in a training school for Pupil Assistant Nurses. It also provides accommodation for Part III residents under the National Assistance Acts. Recent developments including a modern 32 bedded general practitioner maternity unit opened on the 19th January, and an active treatment geriatric unit with full facilities. Application forms to be obtained from the Group Secretary, Reading and District Hospital Management Committee, 3 Craven Road, Reading.

ASSISTANT MATRON

MARLBOROUGH CHILDREN'S CONVALESCENT HOSPITAL, MARLBOROUGH
(Children up to 15 years—108 beds). Resident. Applications, as soon as possible, to Group Secretary, Swindon and District H.M.C., 7 Okus Road, Swindon.

REGISTERED NURSE TUTOR

GROUP NURSE TRAINING SCHOOL
Sister Tutor. Please apply to Victoria Hospital, Okus Road, Swindon.

HOME SISTER

AMERSHAM GENERAL HOSPITAL, AMERSHAM
(General—293 beds).

NIGHT SISTERS (In Sole Charge)

ST. GEORGE'S HOSPITAL, WALLINGFORD, BERKS.
(Maternity—17 beds).

WALLINGFORD AND DISTRICT HOSPITAL, WALLINGFORD, BERKS.
(General—18 beds).

NIGHT SISTERS

BATTLE HOSPITAL, READING
(Mainly General—376 beds). Resident or non-resident.

BOOKER HOSPITAL, BOOKER, Nr. HIGH WYCOMBE, BUCKS.
Apply to Matron, War Memorial Hospital, High Wycombe.

HIGH WYCOMBE WAR MEMORIAL HOSPITAL, HIGH WYCOMBE
(General—96 beds).

PEPPARD CHEST HOSPITAL, HENLEY-ON-THAMES
(Regional Thoracic Centre—236 beds). One of two working under Night Superintendent. Experience in pulmonary tuberculosis and thoracic surgery an advantage, but B.T.A. Certificate may be taken here.

THEATRE SISTERS

CIRENCESTER MEMORIAL HOSPITAL, GLOS.
(General—68 beds). Male or female required for busy General Theatre. Self-contained, ground-floor flat available to rent. Unfurnished. Short distance from hospital.

PEPPARD CHEST HOSPITAL, HENLEY-ON-THAMES
(Regional Thoracic Centre—236 beds). Urgently required, with experience of thoracic work. British Tuberculosis Association Certificate an advantage, but training can be taken here.

ROYAL BERKSHIRE HOSPITAL, READING
(General—328 beds). For Gynaecological Theatre.

VICTORIA HOSPITAL, OKUS ROAD, SWINDON
(Acute Surgical Unit of Group—108 beds). For Group Theatres. To be based at Victoria Hospital.

WALLINGFORD AND DISTRICT HOSPITAL, WALLINGFORD
(18 beds).

WARD SISTERS

AMERSHAM GENERAL HOSPITAL, AMERSHAM
(General—293 beds). For Male Surgical Ward (25 beds).

BOOKER HOSPITAL, BOOKER, Nr. HIGH WYCOMBE, BUCKS.
Deputy Sister for 33 bedded Geriatric Ward. Apply to Matron, War Memorial Hospital, High Wycombe.

BRACKLEY COTTAGE HOSPITAL, NORTHANTS.
(General—12 beds). S.C.M., S.R.N.

EAST VIEW HOSPITAL, STOW-ON-THE-WOLD, GLOS.
(Chronic Sick—38 beds). Accommodation available in furnished bungalow.

MARLBOROUGH CHILDREN'S CONVALESCENT HOSPITAL, MARLBOROUGH
(Children up to 15 years—108 beds). Ward Sister, S.R.N. (R.S.C.N. an advantage), for 18 bedded Babies' Unit.

PEPPARD CHEST HOSPITAL, HENLEY-ON-THAMES
(Regional Thoracic Centre—236 beds). Ward Sister urgently required for Assessment Ward for male and female patients. Candidates holding the British Tuberculosis Association Certificate and with experience in pulmonary tuberculosis and other diseases of the chest, an advantage, though training for the B.T.A. Certificate may be taken here. Forty-four hour week in operation.

SANDLEFORD HOSPITAL, NEWBURY, BERKS.
(Chronic Sick and Maternity—118 beds). Ward Sister for 28 bedded ward for chronic sick, modernised and part of training scheme for S.E.A.N. Please apply to Matron, Newbury District Hospital.

WATLINGTON HOSPITAL, WATLINGTON, OXON.
(Acute—20 beds).

HOLIDAY RELIEF SISTERS

BLAGRAVE HOSPITAL, READING
(Convalescent—60 beds). Apply Matron, Royal Berkshire Hospital, Read

CIRENCESTER MEMORIAL HOSPITAL, GLOS.
(General—68 beds). Required now, for an indefinite period. Resid or non-resident. Busy General Hospital. Enrolled Nurse Training Sch Furnished bed-sitting room available at nominal rent, if required. Ap immediately.

THEATRE STAFF NURSES

CIRENCESTER MEMORIAL HOSPITAL, GLOS.
(General—68 beds). Male. Busy theatre—all branches of surgery undert Self-contained, ground floor flat available to rent—unfurnished. Short dist from hospital. Apply immediately to Matron.

SAVERNAKE HOSPITAL, MARLBOROUGH, WILTS.
(General—78 beds, including 10 bedded Maternity Unit for Midwife cas Male or female. Resident or non-resident.

STAFF NURSES (Female)

ABINGDON HOSPITAL, ABINGDON, BERKS.
For Out-patient Department in small, but busy general hospital. Resident non-resident.

AMERSHAM GENERAL HOSPITAL, AMERSHAM
(General—293 beds). For Female Medical Ward (25 beds).

BATTLE HOSPITAL, READING
(Mainly General—376 beds). For Area Accident Service-Unit duties in Casu Department, Wards and Theatres (busy department providing excellent experienc Premature Baby Unit of 18 cots. Staff Nurse with Premature Baby Certific Geriatric, Medical and Rehabilitation for Male and Female Wards and Out-pati Departments. Also for resuscitation cubicles, Orthopaedic Unit. The hospital situated in very pleasant surroundings within easy reach of London and Oxf by bus or train.

BLAGRAVE HOSPITAL, READING
(Convalescent—60 beds). For Women's Ward (Surgical) and Male Surgical Wa Apply to Matron, Royal Berkshire Hospital, Reading.

BOOKER HOSPITAL, BOOKER, Nr. HIGH WYCOMBE, BUCKS.
For 33 bed Geriatric Ward. Apply to Matron, War Memorial Hospital, H Wycombe.

BURFORD COTTAGE HOSPITAL, OXON.
(General—9 beds). For night duty. Vacancy end of June. Resident or n resident.

CHESHAM COTTAGE HOSPITAL, CHESHAM
(General—23 beds). Part-time S.R.N. for relief holiday duties, week-ends a occasional night duty for end of June.

CIRENCESTER MEMORIAL HOSPITAL, GLOS.
(General—68 beds). Staff Nurses for Female Surgical Ward, Casualty Departm and for Medical Ward. Required immediately. Resident or non-resident.

COLD ASH CHILDREN'S HOSPITAL, Nr. NEWBURY, BERKS.
S.R.N. or R.S.C.N.

CREATON HOSPITAL, Nr. NORTHAMPTON
(136 beds). Major Thoracic Surgical Unit for T.B. and non-tuberculous dise of the chest. Some general surgery undertaken in addition. Facilities given obtaining B.T.A. Certificate. Ex-patients considered. Resident or non-resid

HIGH WYCOMBE WAR MEMORIAL HOSPITAL, HIGH WYCOMBE
(General—96 beds). For Medical and Surgical Wards.

MARLBOROUGH CHILDREN'S CONVALESCENT HOSPITAL, MARLBOROUGH, WILTS.
(Children up to 15 years—108 beds). Resident or non-resident.

NEITHROP HOSPITAL, BANBURY, OXON.
(Chronic Sick—94 beds).

NEWBURY DISTRICT HOSPITAL, NEWBURY, BERKS.
(General—90 beds). For busy Female Surgical Ward of 28 beds. Experien in surgical and gynaecological nursing may be obtained.

PEPPARD CHEST HOSPITAL, HENLEY-ON-THAMES, OXON.
(Regional Thoracic Centre—236 beds). For Male and Female Surgical Wa

PINES HOSPITAL, BANBURY, OXON.
(T.B.—25; I.D.—12 beds).

PRINCESS MARGARET HOSPITAL, OKUS ROAD, SWINDON
(Casualty and Orthopaedic—39 beds). Full-time.

PROSPECT PARK HOSPITAL, READING, BERKS.
(General and I.D.—104 beds). For Infectious Diseases and Medical Wards. Ap Matron, Royal Berkshire Hospital, Reading.

ROYAL BERKSHIRE HOSPITAL, READING
(General—328 beds). Staff Nurses for Female Surgical Wards, Gynaecologi Ward, Children's Ward, and for night duty.

ST. MARGARET'S HOSPITAL, STRATTON ST. MARGARET, SWIND
(General, Medical, Paediatric, Gynaecological and Geriatric—300 beds). F Medical Ward. R.S.C.N. as Night Staff Nurses for Medical Children's Wa

SAVERNAKE HOSPITAL, MARLBOROUGH, WILTS.
(General—78 beds, including 10 bedded Maternity Unit for Midwife cas For Children's and Private Wards. Resident or non-resident.

VICTORIA HOSPITAL, OKUS ROAD, SWINDON
(Acute Surgical Unit of Group—108 beds). Full-time, for Surgical and Thea

WALLINGFORD AND DISTRICT HOSPITAL, WALLINGFORD, BERKS.
(General—18 beds). For night duty, also one for Theatre.

STAFF NURSES (Male)

BATTLE HOSPITAL, READING
(Mainly General—376 beds). For Accident and Orthopaedic Theatre.

PEPPARD CHEST HOSPITAL, HENLEY-ON-THAMES
(236 beds). For busy Thoracic Wards. Experience in thoracic surgery advantage, but training in the specialised work may be taken at the hospit

OXFORD REGIONAL HOSPITAL BOARD—*Contd.*

RSERY NURSES

AMERSHAM GENERAL HOSPITAL, AMERSHAM
al—293 beds). To work in Maternity Unit. Applications to Midwifery ntendent.

ST REGISTRATION COURSES

READING AND DISTRICT COMBINED HOSPITALS, MATERNITY UNIT
ature Baby Unit offers three months' course in the nursing of premature under modern conditions, to State Registered Sick Children's Nurses or Certified Midwives. Apply Matron, Battle Hospital, Reading.

ATE ENROLLED ASSISTANT NURSES

BATTLE HOSPITAL, READING
ly General—376 beds). **Day or night duty** for Medical, Rehabilitation, diatric and Accident Wards and for Maternity Unit.

HEAGRAVE HOSPITAL, READING
lescent—60 beds) For night duty. Apply Matron, Royal Berkshire al, Reading.

CHALFONTS AND GERRARDS CROSS HOSPITAL, GERRARDS CROSS
al—36 beds).

HIGH WYCOMBE WAR MEMORIAL HOSPITAL, HIGH WYCOMBE
al—96 beds).

ISOLATION HOSPITAL, GORSE HILL, SWINDON
atric—15, Tuberculosis—30, Infectious Diseases—19 beds).

HENLEY AND DISTRICT WAR MEMORIAL HOSPITAL, HENLEY-ON-THAMES, OXON.
—21 beds).

HORTON MATERNITY HOSPITAL, BANBURY, OXON.
ds; opened March, 1961). Part-time considered. Applications to the , Horton General Hospital, Banbury, Oxon.

MARLOW COTTAGE HOSPITAL, MARLOW, BUCKS.
ime. Resident or non-resident.

MATERNITY HOSPITAL, KINGSHILL, SWINDON
nity—42 beds).

NEITHROP HOSPITAL, BANBURY, OXON.
nic Sick—94 beds).

PEPPARD CHEST HOSPITAL, HENLEY-ON-THAMES, OXON.
Diseases—236 beds). Male or female required for busy Thoracic Wards. ence in thoracic surgery an advantage, but training in the specialised work be taken at the hospital. Also required for Male and Female Surgical

NNES HOSPITAL, BANBURY, OXON.
—25; I.D.—12 beds).

ROSPECT PARK HOSPITAL, READING, BERKS.
al and I.D.—104 beds). For Night duty. Apply Matron, Royal Berkshire al, Reading.

OYAL BERKSHIRE HOSPITAL, READING
al—328 beds). For day and night duty.

T. MARGARET'S HOSPITAL, STRATTON ST. MARGARET, SWINDON
al, Medical, Paediatric, Gynaecological and Geriatric—300 beds).

UNDLEFORD HOSPITAL, NEWBURY, BERKS.
nic Sick and Maternity—118 beds). For Chronic Sick Wards and Maternity.

VICTORIA HOSPITAL, OKUS ROAD, SWINDON
Surgical Unit of Group—108 beds). For G.U. and Male E.N.T. and m's Ward.

WATLINGTON HOSPITAL, OXON.
—20 beds).

WOKINGHAM HOSPITAL, WOKINGHAM, BERKS.
nic Sick and Maternity—152 beds). For Chronic Sick and also for Maternity.

DWIFERY NIGHT SUPERINTENDENT

MATERNITY HOSPITAL, KINGSHILL, SWINDON
nity—42 beds). New appointment. Applicant must be interested in ng Pupil Midwives and have had experience in Labour Ward and Theatre. ties for taking M.T.D. offered. Resident or non-resident.

DWIFERY NIGHT SISTER

STONE MATERNITY HOME, CHALFONT ST. GILES

DWIFERY SISTERS

CICESTER COTTAGE HOSPITAL, OXON.
nity—10 beds).

HORTON MATERNITY HOSPITAL, BANBURY, OXON.
ew unit of 35 beds. Applications to Matron of Horton General Hospital, ry, Oxon.

MATERNITY HOSPITAL, KINGSHILL, SWINDON
nity—42 beds). Forty-four hour week. Resident or non-resident.

NORTHAMPTON GENERAL HOSPITAL
rett **Maternity Home**—73 beds). Immediate vacancies. Opportunities for qualified staff or for more senior staff, preferably with Labour Ward nce. There is a Part I Training School at this hospital and also an Premature Baby Unit. Forty-four hour week. Resident or non-resident. Matron, Barratt Maternity Home, Northampton.

ST. GEORGE'S HOSPITAL, WALLINGFORD, BERKS.
nity—17 beds).

WOKINGHAM HOSPITAL, WOKINGHAM, BERKS.
nic Sick and Maternity—152 beds).

AFF MIDWIVES

AMERSHAM GENERAL HOSPITAL, AMERSHAM
al—293 beds). Two immediate vacancies for busy modern Maternity Unit beds, which is a Part II Training School. Resident or non-resident. Apply idwifery Superintendent.

CICESTER COTTAGE HOSPITAL, OXON.
nity—10 beds).

HORTON MATERNITY HOSPITAL, BANBURY, OXON.
ds; opened March, 1961). Full or part-time.

NORTHAMPTON GENERAL HOSPITAL
rett **Maternity Home**—73 beds). Immediate vacancies. Labour Ward experience antage. The hospital has a Part I Training School and also a Premature Unit. Forty-four hour week in operation. Resident or non-resident. Apply atron, Barratt Maternity Home, Northampton.

STAFF MIDWIVES—Contd.

READING COMBINED HOSPITALS MATERNITY UNIT
Part II Training School. Apply Battle Hospital, Reading.

SAVERNAKE HOSPITAL, MARLBOROUGH, WILTS.
(General—78 beds, including 10 bedded Maternity Unit for Midwife cases). For day or night duties. Resident or non-resident.

ST. GEORGE'S HOSPITAL, WALLINGFORD, BERKS.
(Maternity—17 beds).

STONE MATERNITY HOME, CHALFONT ST. GILES
For holiday relief.

WOKINGHAM HOSPITAL, WOKINGHAM, BERKS.
(Chronic Sick and Maternity—152 beds). Two required.

PUPIL MIDWIVES

AMERSHAM GENERAL HOSPITAL, AMERSHAM
(General—293 beds). Part II Training. Vacancies for September, 1961. Apply to Midwifery Superintendent.

BATTLE HOSPITAL, READING
(Mainly General—376 beds). Part II.

MATERNITY HOSPITAL, KINGSHILL, SWINDON
(Maternity—42 beds). (Part II.) Vacancies September, 1961.

NURSING AUXILIARIES

AMERSHAM GENERAL HOSPITAL, AMERSHAM
(General—293 beds).

CHALFONTS AND GERRARDS CROSS HOSPITAL, GERRARDS CROSS
(General—36 beds).

HORTON MATERNITY HOSPITAL, BANBURY, OXON.
(35 beds). Opened March, 1961. Applications to Matron, Horton General Hospital, Banbury, Oxon.

WOKINGHAM HOSPITAL, WOKINGHAM, BERKS.
(Chronic Sick and Maternity—152 beds).

STUDENT NURSES

Vacancies for Student Nurses are available at the following hospitals. Please apply to the Matron of the hospital concerned.

AMERSHAM GENERAL HOSPITAL, AMERSHAM
(General—293 beds). Applications are invited from girls, aged 18 or over, for General Nurse Training. Study day system of education. Nurses on the Supplementary Part of the Register accepted for two years' training.

HORTON GENERAL HOSPITAL TRAINING SCHOOL, BANBURY, OXON.
School terms begin April, September and January. Resident or non-resident.

NORTHAMPTON GENERAL HOSPITAL, NORTHAMPTON
(540 beds). Applications are invited from girls aged 18 or over for General Nurse Training. Block study system of education. Forty-four hour week. Modern Nurses' Home. Apply to Matron for illustrated brochure.

PEPPARD CHEST HOSPITAL, HENLEY-ON-THAMES, OXON.
(Regional Thoracic Surgical Centre—236 beds). Vacancies for well-educated women and men students. All types of treatment for pulmonary T.B., including Major Thoracic Surgical Unit for T.B. and non-Tuberculosis diseases of the chest. Training School under G.N.C. (special three years' training, one year in the Chest Hospital, and two years in a General Hospital). Hospital is also two years' Training School for British T.A. Certificate, one year of which counts towards General Training.

READING COMBINED HOSPITALS TRAINING SCHOOL FOR NURSES
comprising **Royal Berkshire, Battle and Prospect Park Hospitals.** Applications are invited from well-educated young ladies (18-32 years) to train as Nurses. Nurses on Supplementary Part of the Register accepted for two years' training. **Block** system of training has been adopted. Central Preliminary School eight week course. Vacancies June and October, 1961. Apply Matron, Royal Berkshire Hospital, Reading.

ROYAL BUCKINGHAMSHIRE AND ASSOCIATED HOSPITALS' SCHOOL OF NURSING
Comprising Royal Buckinghamshire, Stoke Mandeville and Tindal General Hospitals
(471 beds in the General Training School). Applications are invited from girls of 18 and over, for General Training. Block system of education. Excellent practical experience. Modern teaching unit and nurses' residence. Forty-four hour week. Post-registration students accepted for two years' training. Apply to the Senior Matron, Stoke Mandeville Hospital, Aylesbury, for illustrated brochure.

SWINDON HOSPITALS' TRAINING SCHOOLS
Well educated young women accepted as Student Nurses. First part of the new Princess Margaret Hospital is now open. Next Preliminary Training School commences September, 1961. Planned training and study day system. Applications to the Matron, Victoria Hospital, Swindon, Wilts.

PUPIL ASSISTANT NURSES

CIRENCESTER MEMORIAL HOSPITAL, GLOS.
(General—68 beds. Approved Training School for Enrolled Pupil Nurses). Men and women over 18 years. Two years' training in practical nursing. Resident or non-resident.

NEITHROP HOSPITAL, BANBURY, OXON.
(Approved Component Training School for Enrolled Nurses, with Chipping Norton War Memorial Hospital and Moreton-in-Marsh District Hospital). Age of entry: 18-40 years. Write to Matron for full details.

NEWBURY HOSPITALS COMPONENT TRAINING SCHOOL
Excellent experience in acute general hospital and in geriatric nursing. Apply Matron, Newbury District Hospital, Newbury, Berks.

PEPPARD CHEST HOSPITAL, HENLEY-ON-THAMES, OXON.
(Regional Thoracic Surgical Centre—236 beds). The hospital has recently been approved by the General Nursing Council as an Assistant Nurse Training School. This type of practical training is particularly suitable for nurses who find the theoretical part of General Training difficult. This is a well-equipped, attractive hospital with a new Teaching Unit. The hospital is set on the spur of the Chiltern Hills, within easy reach of Reading and other large towns. Applications are invited from suitable male and female pupils between the ages of 18 and 45 years for a very interesting and widely varied two-year course of training, which includes the nursing of geriatric cases. Schools commence 1st September. Resident or non-resident. A caravan site is available in the hospital grounds.

SAVERNAKE HOSPITAL, MARLBOROUGH, WILTS.
(General—78 beds, including 10 bedded Maternity Unit for Midwife cases). Applications are invited from girls interested in a two-year course of training, chiefly practical bedside nursing, with excellent opportunities in the future for more advanced work, if desired. Good accommodation is provided. Candidates with a good elementary education accepted between the ages of 18 and 45 years.

WALLINGFORD HOSPITALS ASSISTANT NURSE TRAINING SCHOOL
Applications to Matron, St. Mary's Hospital, Wallingford, Berks.

WOKINGHAM HOSPITAL, WOKINGHAM, BERKS.
(Chronic Sick and Maternity—152 beds). (3)

NORTH WEST METROPOLITAN REGIONAL HOSPITAL BOAR

North and West London, Bedfordshire and parts of Middlesex, Hertfordshire, Berkshire and Buckinghamshire

Applications are invited for the following appointments which should be sent, together with details of age, qualifications, train experience and the names of two referees (or copies of two recent testimonials) TO THE MATRON OF THE APPROPRI HOSPITAL, unless otherwise stated, from whom further details may be obtained. National salary scales apply.

GENERAL NURSING APPOINTMENTS

FIRST ASSISTANT MATRON

Barnet General Hospital, Wellhouse Lane, Barnet, Herts. (Complete General Training School—571 beds). Applications are invited for the resident post of First Assistant Matron. S.R.N., S.C.M. Administrative Certificate an advantage. Post vacant due to present holder's promotion to Deputy Matron. Further particulars and application form from the Matron.

ASSISTANT MATRON

Edgware General Hospital, Edgware, Middlesex (647 beds). The hospital is a General Training School for male and female Nurses and is within easy reach of the centre of London. Res. or non-res. Apply, in writing, stating age, qualifications and experience, to the Matron.

QUALIFIED TUTOR

King Edward Memorial Hospital, Ealing, W.13. Qualified Nurse Tutor to assist Principal Tutor. Modern and well-equipped General Training School. Block system. Good experience in Junior and Senior syllabus. Preliminary Training School has separate staff. Apply Matron, King Edward Memorial Hospital, W.13.

QUALIFIED TUTOR (MALE or FEMALE)

St. Albans City Hospital, Normandy Road, St. Albans (General Training School—394 beds). Res. or non-res.

PRELIMINARY TRAINING SCHOOL TUTORS

Lister Hospital, Hitchin, Herts. (General Training School). Res. or non-res. Good teaching department. Hospital can be visited by arrangement with Matron.

Luton and Dunstable Hospital, Luton, Beds. (Busy General Hospital and Training School for Nurses—306 beds). Res. or non-res. Required to take charge of P.T.S.

SISTER TUTORS

Paddington General Hospital, Harrow Road, W.9 (550 beds). Res. or non-res. (Qualified.) Two required, working under a Principal Tutor. Complete general Nurse Training School.

St. Charles' Hospital, Ladbroke Grove, W.10 (General—575 beds). Res. or non-res. Qualified.

REGISTERED NURSE TUTORS (MALE or FEMALE)

West Middlesex Hospital, Isleworth, Middlesex. For Student Nurse Training School; required to replace a Tutor, one of five, who now holds a Principal Tutor's post. Block and study day system of nurse education. Apply to Matron, giving particulars of qualifications and experience.

Whittington Hospital, Highgate Hill, London, N.19 (1,098 beds). Res. or non-res. Required owing to recent increase in tutorial staff. Block system of tuition. Opportunity of gaining experience in Preliminary Training Schools and Senior Schools. Applicants must be Registered Nurse Tutors.

HOME SISTERS

Lister Hospital, Hitchin, Herts. (General Training School—373 beds). Res. or non-res.

The Royal London Homoeopathic Hospital, Great Ormond Street, W.C.1 (180 beds). Resident.

The Royal London Homoeopathic Hospital, Gt. Ormond Street and Queen Square, London, W.C.1 (180 beds). Resident. To take charge of Nurses' Hostel at Hampstead. Apply to Matron.

ASSISTANT HOME SISTER

Barnet General Hospital, Wellhouse Lane, Barnet, Herts. (490 beds). New post in complete charge of Preliminary Training School Nurses Home. Temporary post for approximately six months.

NIGHT SUPERINTENDENTS

Harefield Hospital, Harefield, Middx. (Comprising General and Tuberculosis beds—610 beds). Res. or non-res. Six Night Sisters employed. Five nights off per fortnight. Hospital is the Regional Thoracic Surgical Centre.

Luton and Dunstable Hospital, Luton, Beds. (Busy General Hospital and Training School for Nurses—306 beds). Res. or non-res. 44 hour week.

National Temperance Hospital, Hampstead Road, London, N.W.1 (General—158 beds). Res. or non-res. General Training School. Post interchangeable with that of Second Assistant Matron.

The Royal London Homoeopathic Hospital, Gt. Ormond Street, and Queen Square, London, W.C.1 (180 beds). Res. or non-res. Experienced and suitably qualified (Medical, Surgical, Casualty and Children). Apply to Matron.

Whittington Hospital, Highgate Hill, London, N.19 (1,098 beds). Res. or non-res. S.R.N., S.C.M. Required due to retirement of present holder. Salary £877 p.a. rising to a maximum of £1,003 p.a. Emoluments £240 p.a. Sixteen Night Sisters are employed, plus trained staff in Departments and Neurosurgical Unit. Previous administrative experience advisable. The hospital is situated within easy reach of the West End.

MIDWIFERY SISTERS

Central Middlesex Hospital, Park Royal, London, N.W.10 (Maternity Unit—86 beds). Res. or non-res. S.R.N. S.C.M.

Chiswick Maternity Hospital, Unit of West Middlesex Hospital, Isleworth, Middlesex. Res. or non-res. Apply to Matron, West Middlesex Hospital, Isleworth.

King Edward VII Hospital, Windsor and Old Windsor Units (General—455 beds). Res. or non-res. To take charge of new Premature Baby Unit. Previous experience essential.

Luton Maternity Hospital, 770 Dunstable Road, Luton, Beds. (78 beds). Res. or non-res. Facilities for sitting for Midwife Teachers' Diploma Examination.

THEATRE SISTERS

Ashford Hospital, London Road, Ashford, Middlesex (562 beds). Res. or non-res. One of three working under Theatre Supt. 44 hour week, alternate week-ends on duty.

Barnet General Hospital, Wellhouse Lane, Barnet, Herts. (490 beds). Res. or non-res. For night duty.

Children's Annexe of Luton and Dunstable Hospital, Luton, Beds. (56 beds). Resident. All applications to Matron, Luton and Dunstable Hospital.

Lister Hospital, Hitchin, Herts. (General Training School—373 beds). Resident.

Royal Northern Hospital, Holloway, N.7 (General—279 beds). Res. or non-res. Working under a Superintendent in St. David's Wing Theatres. Post offers good all-round experience.

KING EDWARD MEMORIAL HOSPITAL

HOLIDAY SISTER

required for King Edward Memorial Hospital, Ealing, London, W.13. Acute general hospital. Medical and surgical experience necessary.

Please apply to Matron for application form.

NIGHT SISTERS

Barnet General Hospital, Maternity Unit (Victoria Maternity Hospital). Res. or non-res. For duty in Premature Babies' Unit. Apply to Matron, Barnet General Hospital, Wellhouse Lane, Barnet, Herts.

Bedford General Hospital (South Wing), Kempston Road, Bedford (201 beds). Res. or non-res. One of four.

Central Middlesex Hospital, Park Royal, London, N.W.10 (721 beds). Res. or non-res. S.R.N.

King Edward VII Hospital, Windsor and Old Windsor Units (General—455 beds). Res. or non-res. For Old Windsor Unit.

Lister Hospital, Hitchin, Herts. (General Training School—373 beds). Res. or non-res. For Accident Service and general duties.

Maidenhead Hospital, St. Luke's Road, Maidenhead, Berks. (General—104 beds). Res. or non-res. One of three, some theatre experience.

New End Hospital, New End, Hampstead, London, N.W.3 (Acute—220 beds). Res. or non-res.

St. Charles' Hospital, Ladbroke Grove, W.10 (General—575 beds). Res. or non-res.

The Royal London Homoeopathic Hospital, Great Ormond Street and Queen Square, London, W.C.1 (180 beds). Res. or non-res. One of three. **SENIOR** post.

NIGHT SISTER/ MALE CHARGE NURSE

Neasden Hospital, Brentfield Road, N.W.10 (Ophthalmic, Infectious, Long-stay—207 beds). Res. or non-res. S.R.N. and R.F.N. One of three working with Night Superintendent. Ability to teach Student Nurses essential.

NIGHT THEATRE AND CASUALTY SISTER

Ashford Hospital, London Road, Ashford, Middx. (562 beds). Res. or non-res. Five consecutive nights off duty in fourteen.

Whittington Hospital, Highgate Hill, London, N.19 (1,098 beds). Res. or non-res. For General Theatre, to work under supervision of Theatre Superintendent. Candidate will be required to do a period of night duty, but no night calls. Suitable post for Staff Nurse wishing to gain further experience. Must have had one year's theatre experience.

Willesden General Hospital, Harlesden Road, N.W.10. Senior Theatre Sister (Departmental) required. Excellent experience in busy General Theatre. Well-staffed and well-equipped. Res. or non-res. Full details from Matron.

DEPARTMENTAL SISTERS (Category "B")

Letchworth Hospital, Baldock Road, Letchworth, Herts. (General Practitioner—30 beds). Resident. To deputise for Matron.

DEPARTMENTAL MIDWIFERY SISTER "A"

Hillingdon Hospital, Uxbridge, Middx. (General—667 beds). Res. or non-res. For new Duchess of Kent Maternity Wing (118 beds). For full particulars and application form apply Matron.

MOTHERCRAFT SISTER

Whittington Hospital, Highgate Hill, London, N.19 (1,098 beds). Res. or non-res. Departmental Post, Category 'C'. The post of Mothercraft Sister will become vacant in July, 1961. The Maternity Department (86 beds) is a busy one and is Part I Training School. Duties include mothercraft teaching and supervision of breast feeding. Experience given in relief administrative duties. M.T.D. an advantage.

ADMINISTRATIVE SISTERS

Lister Hospital, Hitchin, Herts. (General Training School—373 beds). Res. or non-res.

The Royal London Homoeopathic Hospital, Gt. Ormond Street, and Queen Square, London, W.C.1 (180 beds). Resident. Duties include supervision and care of domestic staff of the hospital. Apply to Matron.

SISTER IN CHARGE

King Edward VII Hospital, W and Old Windsor Units (General beds). Res. or non-res. For L Department, Theatre and Out-pa Windsor Unit.

WARD SISTERS

Abbots Langley Hospital, Abbots L ley, Nr. Watford, Herts. Res. or no Elderly patients, some with psych disabilities. Apply to Matron.

Barnet General Hospital, Well Lane, Barnet, Herts. (490 beds). or non-res. Junior post in Acute F Surgical Ward.

Bedford General Hospital (North W Kimbolton Road, Bedford (215 b Res. or non-res. For Acute Medical

Colindale Hospital, Colindale Av London, N.W.9 (265 beds). Res. or res. S.R.N. Experience in E.N.T. an advantage. For Female E.N.T. (9 beds). The hospital has been m ised throughout and is pleasantly s ted within easy reach of the cent London.

Harefield Hospital Harefield, Midd (610 beds). Resident. Required very pleasant small Female Ge Ward which is under the supervis a Geriatrician. Would be nice pos older Sister requiring lighter ward.

Hillingdon Hospital, Uxbridge, M (General—667 beds). Res. or non S.R.N. (and preferably Part I C.N. For 28 bedded ward. Candidates n have had good previous gynaecol experience. **SENIOR GYNAECOLOG** position.

Hitchin Convalescent Home, B Lane, Hitchin, Herts. (36 beds). or non-res. For Female Geriatric

Hounslow Hospital, Staines R Hounslow, Middx. (75 beds). Re non-res. R.S.C.N. or experience Children's Hospital or separate de ment for sick children.

King Edward VII Hospital, Wi and Old Windsor Units (General beds). Res. or non-res. For Ophth Department. Previous experience tial. **ALSO** for Female Geriatric Old Windsor.

Letchworth Hospital, Baldock R Letchworth, Herts. (30 beds). Re With good general experience.

Lister Hospital, Hitchin, Herts. eral Training School—373 beds). or non-res. For modern Geriatric

Luton and Dunstable Hospital, L Beds. (Busy General Hospital and ing School for Nurses—306 beds). or non-res. **JUNIORS** required Male Wards.

Luton and Dunstable Hospital, L Beds. (Busy General Hospital and ing School for Nurses — 306 b Resident. **SENIOR** required for Medical Ward of 29 beds.

Neasden Hospital, Brentfield R London, N.W.10 (Ophthalmic, Infec Long-stay—207 beds). Res. or no For Female Geriatric and Long Ward of 25 beds. Post requires in and initiative in development of p services and training of staff.

Neasden Hospital, Brentfield R N.W.10 (Ophthalmic, Infectious, L stay — 207 beds). Res. or no S.R.N. with Ophthalmic Certificate. modern Ophthalmic Block of 26 be

Pinewood Hospital, Nine Mile Wokingham, Berks. (Chest Diseases beds). Res. or non-res. S.R.N. vious experience in nursing of diseases an advantage. Opport available to obtain B.T.A. Certi Hospital is an Associated Training S and is situated in pleasant surrou one hour's journey from London.

St. Albans City Hospital, Nor Road, St. Albans, Herts. (General ing School—394 beds). Junior for Women's Geriatric Ward.

St. Stephen's Hospital, Mays Barnet, Herts. (88 beds). Res. or res.

Shredells Hospital, Watford, W (386 beds—170 Acute). Res. or no Required for Gynaecological Ward beds, for 30th June. Existing arrangements accepted.

NORTH WEST METROPOLITAN REGIONAL HOSPITAL BOARD—*Contd.*

STUDENT NURSE TRAINING

Training normally lasts **3 years for Student Nurses** and **2 years for Pupil Assistant Nurses** and an allowance of between £299-£336 a year is payable during training, less £128 for board, lodging and uniform if resident. Mental Nurse Training Allowance: age 18 £352, 19 £368, 20 £389, less £130 for board, lodging and uniform if resident. Aged 21 or over on entry: 1st year £452, 2nd year £473, 3rd year £495, less £158 for board, lodging and uniform if resident. Four weeks paid leave per annum. **For full details please apply to the Matron of the hospital concerned.**

BARNET GENERAL HOSPITAL, WELLHOUSE LANE, BARNET, HERTS. beds). Vacancies for female Student Nurses. Forty-four hour week. ital situated in pleasant surroundings within half-an-hour of London by Tube. n nurses' home, single rooms, recreational facilities. Study day system of ng. Four schools per year: 2nd January, 20th March, 19th June and September. Shortened periods of training for students already on the mentary Register. Illustrated brochure from Matron.

THE ROYAL LONDON HOMOEOPATHIC HOSPITAL, GREAT ORMOND REET, LONDON, W.C.1 (180 beds). Resident. Preliminary Training Schools mmence in June and September, 1961.

WATFORD AND DISTRICT PEACE MEMORIAL HOSPITAL, NURSE NING SCHOOL, WATFORD, HERTS. (215 beds). There are vacancies for nt Nurses. Three schools a year. While the General Certificate of Education ard is desirable, consideration is given to every applicant with a sincere to nurse. Modern nurses' home. Easy access to Central London. Matron be pleased to discuss training with parents and/or prospective students and d a brochure on application.

UPTON HOSPITAL, SLOUGH, BUCKS. (General—178 beds). Female. dent. Applications are invited, for schools commencing September and January, girls of 18 years and over, wishing to become State Registered Nurses. n, well-equipped training school, and accommodation provided in comfortable r home. Uniform and laundry provided. Study day system in operation. ital within easy reach of Eton, Windsor and London. Brochure, application n and further details from Matron.

PADDINGTON GENERAL HOSPITAL, HARROW ROAD, LONDON, W.9. This hospital of 550 beds with provision for the training of Midwives and al Students. Vacancies for Female Student Nurses for three years' general ing. Study day system of education. Brochure available.

MOUNT VERNON HOSPITAL, NORTHWOOD, MIDDLESEX. Vacancies in Preliminary Training School, January, May and September each year. didates on the Supplementar. Register acepted for two years.

CLARE HALL HOSPITAL, SOUTH MIMMS, Nr. BARNET, HERTS. (Regional acic Surgical Centre—334 beds). Student Nurse Training. Vacancies for educated women students (from 18 years). All types of training for mary T.B., including major thoracic surgical unit for T.B. and non-T.B. e diseases. Training School under G.N.C. (special four-year training, two in the Chest Hospital and two years in an affiliated general hospital). hospital is also a two-year training school for the British Tuberculosis ation Certificate. There are facilities at the hospital for all religious minations. The hospital is situated in very pleasant country within easy h of London. Hospital coach pays frequent visits to Barnet. Full details Matron.

BEDFORD GENERAL HOSPITAL (SOUTH WING), KEMPSTON ROAD, FORD, offers excellent training. Lectures by Medical Staff and qualified r Tutors. Minimum age of entry, 18 years. Female students (resident). sted candidates may visit hospital by appointment with Matron.

CENTRAL MIDDLESEX HOSPITAL, PARK ROYAL, LONDON, N.W.10 plete Training School for Student Nurses and Pupil Midwives, Part I— beds). Female. Resident. Situated in pleasant grounds, 25 minutes the West End of London. Preliminary Training School where candidates are instruction before commencing practical experience in wards and departments. ion is given by large consultant medical and qualified teaching staff. Modern s' home, with separate bedrooms, and all facilities for indoor and outdoor ation. Apply to Matron.

ASHFORD HOSPITAL, LONDON ROAD, ASHFORD, MIDDLESEX. General ing School for Nurses. Applications are invited from girls with a good education wising to train to become State Registered Nurses. The three course starts after reaching the age of 18 years with 12 weeks in the liminary Training School before doing practical nursing in the wards. A her period of six weeks is spent in the school of nursing each year. Post-stration Students are accepted for two years' training. Hospital pleasantly ated in own grounds, 30 minutes from London. Excellent training facilities, -equipped classrooms and comfortable nurses' home. Applications, in writing, Matron.

WILLESDEN GENERAL HOSPITAL, HARLESDEN ROAD, LONDON, N.W.10. ndon General Hospital has a complete training school for female Student s. Entry age: 18 to 35 years. Good education essential. Well-equipped, hospital in process of re-building and extension. Block system of theoretical ning. Preliminary Training Schools January, April, July and October. trated brochure, application form and further particulars from Matron.

NATIONAL TEMPERANCE HOSPITAL, HAMPSTEAD ROAD, LONDON, N.W.1. There are vacancies for **FEMALE** Student Nurses for three years' general training (shortened periods of training for applicants on the Supplementary Register). Minimum age, 18 years. Four weeks' annual leave, ample recreational facilities. Excellent opportunities for promotion after training. Further particulars and illustrated brochure on request. Please mention this paper.

HAREFIELD HOSPITAL, HAREFIELD, MIDDLESEX (610 beds). Approved by the General Nursing Council for England and Wales and the British Tuberculosis Association Examination Committee. Students accepted for (1) General and Tuberculosis training (four years); (2) General Training only (three years); (3) British Tuberculosis Certificate only (two years). Up-to-date hospital. Excellent facilities for nurse training.

NEASDEN HOSPITAL, BRENTFIELD ROAD, LONDON, N.W.10 (207 beds). There are limited vacancies for suitably educated women for two-year nurse training for the Registered Fever Nurse qualification. Age limits: 18-45 years. Ability to pass an educational test essential. An 11-week course is first given in the Preliminary Training School and the study day system is in progress. The hospital participates in General Training with Central Middlesex, Acton and Willesden General Hospitals. Neasden Hospital is situated in pleasant grounds and is about 30 minutes' journey from the West End. Enquiries are invited from interested S.E.A.N.s and R.S.C.N.s. Applications to Matron, who will be pleased to supply further details.

HIGHLANDS GENERAL HOSPITAL, WINCHMORE HILL, N.21. New Training School. Student Nurses required for newly-recognised, newly-equipped General Training School. The hospital is situated in large, pleasant grounds in North London, about 45 minutes from Piccadilly and is within easy reach of the beauty spots of Hertfordshire. Apply, in writing, to Matron.

ST. CHARLES' HOSPITAL, LADBROKE GROVE, LONDON, W.10 (575 beds). There are vacancies for Student Nurses for three years' general training (shortened periods of training for applicants on Supplementary Register). Excellent opportunities for promotion after training. Further particulars and illustrated brochure on request. Please mention this paper when writing.

MENTAL NURSE TRAINING

SHENLEY HOSPITAL, Nr. ST. ALBANS, HERTS. Vacancies for **MALE** and **FEMALE** Student Nurses over 18 years. 44 hour week. Study Block system of training for the 1957 Syllabus. Modern hospital within easy reach of London. Individual rooms in nurses' home. Good recreational facilities. Applications to Matron/Chief Male Nurse.

ST. BERNARD'S HOSPITAL (FOR NERVOUS AND MENTAL DISORDERS), SOUTHALL, MIDDLESEX. Male and female. Recognised Training School. Ample religious and recreational facilities. Near London. Shift system. Apply to Matron or Chief Male Nurse.

PUPIL NURSES

MOUNT VERNON HOSPITAL, NORTHWOOD, MIDDLESEX (561 beds). Resident. **FEMALE.** Two years' training to qualify for the Roll of **Assistant** Nurses. Excellent experience available. Minimum age, 18 years.

BARNET GROUP HOSPITAL MANAGEMENT COMMITTEE—ASSISTANT NURSE TRAINING SCHOOL, incorporating Finchley Memorial Hospital (76 beds), Granville Road, North Finchley, London, N.12; Potters Bar and District Hospital (56 beds), Mutton Lane, Potters Bar, Middlesex; St. Stephen's Hospital (88 beds), Mays Lane, Barnet, Herts. Two-year course, chiefly practical bedside nursing, with excellent opportunities in the future for more advanced work, if desired. Candidates (aged 18 to 45 years) may be resident or non-resident.

BRENTFORD HOSPITAL, BOSTON MANOR ROAD, BRENTFORD, MIDDX. Vacancies now occur for training for State Enrolment for two-year period for May and September schools. Resident or non-resident. Salary and conditions as laid down by Whitley Council. Apply to Matron.

ABBOTS LANGLEY HOSPITAL, ABBOTS LANGLEY, Nr. WATFORD, HERTS. Resident or non-resident. Male or female. Apply to Matron for particulars.

GENERAL NURSING APPOINTMENTS—*Contd.*

WARD SISTERS—Contd.

Royal London Homoeopathic Hospital, Great Ormond Street, London, W.C.1 beds). Res. or non-res. Required ght duty. General Medical and al.

Hospital, Slough, Bucks. (Gen- 178 beds). Res. or non-res. For and Female Surgical and Medical 44 hour week. **SECOND POST.**

Herts Hospital, Hemel Hempstead, (General Training School—167 Res. or non-res. Required for Male Surgical Ward—21 beds.

Herts School of Nursing, West and St. Paul's Hospitals, Hemel stead, Herts. Res. or non-res. For y Relief duties. Apply to Matron, Herts Hospital, Hemel Hempstead,

Middlesex Hospital, Isleworth, Res. or non-res. For Acute al Ward.

MIDWIFERY RELIEF SISTER

Barnet General Hospital, Maternity Unit (Victoria Maternity Hospital, Wood Street, Barnet, Herts.). Res. or non-res. Apply to Matron, Barnet General Hospital, Wellhouse Lane, Barnet Herts.

RELIEF SISTERS

Barnet General Hospital, Wellhouse Lane, Barnet, Herts. (490 beds). Res. or non-res.

Grim's Dyke Rehabilitation Unit, Old Redding, Harrow Weald, Middx. (50 beds). Res. or non-res.

Luton and Dunstable Hospital, Luton, Beds. (Busy General Hospital and Training School for Nurses — 306 beds). Resident.

St. Stephen's Hospital, Mays Lane, Barnet, Herts. (88 beds). Res. or non-res.

The Royal London Homoeopathic Hospital, Great Ormond Street, W.C.1 (180 beds). Res. or non-res.

RELIEF SISTERS—Contd.

Uxbridge Country Hospital, Harefield Place, Uxbridge, Middx. (Pre-convalescent and Post Maternity—51 beds). Res. or non-res. S.R.N.

Whittington Hospital, Highgate Hill, London, N.19 (1,101 beds). Res. or non-res. Must be willing to do some night duty. 44 hour week straight shift system of day duty; three nights off a week when on night duty. Suitable post for Staff Nurse seeking promotion. Must be S.R.N. and have had two years' post-registration experience.

STAFF MIDWIVES

Barnet General Hospital, Maternity Unit (Victoria Maternity Hospital). S.R.N., S.C.M. or S.C.M. only. Res. or non-res. Hospital situated in attractive surroundings within half hour of London by tube. Excellent experience gained. Applications to Matron, Barnet General Hospital, Wellhouse Lane, Barnet, Herts.

STAFF MIDWIVES—Contd.

Bedford General Hospital (North Wing), Kimbolton Road, Bedford (215 beds). Res. or non-res.

King Edward VII Hospital, Windsor and Old Windsor Units (General—455 beds). Res. or non-res. For Old Windsor Unit.

Paddington General Hospital, Harrow Road, W.9 (103 bedded Maternity Unit). Res. or non-res. Part II Midwifery Training School.

PUPIL MIDWIVES

Bedford General Hospital (North Wing), (Maternity Unit), Kimbolton Road, Bedford (60 beds and 3 Premature Cubicles). Vacancies for Part II Midwifery Training commencing 1st March, 1st June, 1st September and 1st December each year.

CONTINUED OVERLEAF

NORTH WEST METROPOLITAN REGIONAL HOSPITAL BOARD—*Contd.*

GENERAL NURSING APPOINTMENTS—*Contd.*

PUPIL MIDWIVES—Contd.

Welwyn Garden City Maternity Hospital, Peartree Lane, Welwyn Garden City (Part II Midwifery Training School—30 beds). Resident. Schools for the second period training, commencing 1st June, September, December and March. Hospital is pleasantly situated in garden city, half-hour from Central London.

THEATRE STAFF NURSES (FEMALE)

Bedford General Hospital (South Wing), Kempston Road, Bedford (201 beds). Res. or non-res.

Central Middlesex Hospital, Park Royal, London, N.W.10 (721 beds). Res. or non-res. Required for Operating Theatre.

Harrow Hospital, Roxeth Hill, Harrow, Middx. (Acute—120 beds). Res. or non-res. Straight shift duties. Some "on call", but no night duty.

Hornsey Central Hospital, Park Road, London, N.8 (Acute—60 beds). Res. or non-res.

Paddington General Hospital, Harrow Road, London, W.9 (550 beds). Res. or non-res.

Royal Northern Hospital, Holloway, N.7 (General—279 beds). Res. or non-res. For General Theatres, post offers good all-round experience.

St. Charles' Hospital, Ladbroke Grove, London, W.10 (General—575 beds). Res. or non-res.

Willesden General Hospital, Harlesden Road, N.W.10 (127 beds). Res. or non-res. S.R.N.—for busy general Theatre.

STAFF NURSES (FEMALE)

Abbots Langley Hospital, Abbots Langley, Nr. Watford, Herts. Res. or non-res. Elderly patients, some with psychiatric disabilities. Apply to Matron.

Ashford Hospital, London Road, Ashford, Middlesex (562 beds). Res. or non-res. For Acute Surgical and Medical Wards. 44 hour week with alternate week-ends on duty. **ALSO** for night duty, five consecutive nights off duty in fourteen.

Barnet General Hospital, Wellhouse Lane, Barnet, Herts. (490 beds). Res. or non-res. For Casualty and O.P. Department.

Bedford General Hospital (North Wing), Kimbolton Road, Bedford (215 beds). Res. or non-res. Required for Gynae. Theatre and Ward.

Bedford General Hospital (South Wing), Kempston Road, Bedford (204 beds). Res. or non-res.

Bedford General Hospital (South Wing), Kempston Road, Bedford (201 beds). Res. or non-res. For Casualty.

Central Middlesex Hospital, Park Royal, London, N.W.10 (721 beds). Res. or non-res. Required for wards and departments.

Clapham Hospital, Milton Road, Clapham, Bedford (Chronic—85 beds). Res. or non-res.

Clare Hall Hospital, South Mimms, Nr. Barnet, Herts. (Chest Hospital — 334 beds). Res. or non-res. For Tuberculous and non-Tuberculous Wards.

Finchley Memorial Hospital, Granville Road, North Finchley, N.21. Res. or non-res. S.R.N.

General Trained Nurses received at Leavesden Hospital for training in Mental Deficiency. Duration 18 months only instead of the usual two years. **Applications to the Matron, Leavesden Hospital, Abbots Langley, Nr. Watford, Herts.**

King Edward VII Hospital, Windsor and Old Windsor Units (General—455 beds). Res. or non-res. For Theatre—Old Windsor. **ALSO** for E.N.T. Theatre and Out-patients' Dept. at Windsor.

King Edward VII Hospital, Windsor and Old Windsor Units (General—455 beds). Res. or non-res. For a new Premature Baby Unit at Old Windsor Unit. Previous experience an advantage. Alternate day and night duty.

King Edward VII Hospital, Windsor and Old Windsor Units (General — 455 beds). Res. or non-res. For Ophthalmic Dept. Previous experience an advantage. **ALSO** for Private Patients' Wing, Windsor Unit. Day and night duty.

National Temperance Hospital, Hampstead Road, London, N.W.1 (General — 138 beds). Res. or non-res.

STAFF NURSES (FEMALE)—Contd.

Paddington General Hospital, Harrow Road, W.9 (550 beds). Res. or non-res. R.S.C.N. for Children's Ward.

Paddington General Hospital, Harrow Road, W.9 (550 beds). Res. or non-res. For General Wards.

Potters Bar and District Hospital, Mutton Lane, Potters Bar, Middx. (56 beds). Res. or non-res. S.R.N. **ALSO** for Theatre duties.

Royal Northern Hospital, Holloway, N.7 (General—279 beds). Res. or non-res. For St. David's Wing, for Private Patients. General duties, for day duty and night duty.

St. Albans City Hospital, Normandy Road, St. Albans, Herts. (General Training School—394 beds). For Men and Women's Medical Wards.

St. Charles' Hospital, Ladbroke Grove, W.10 (General—575 beds). Res. or non-res. For T.B. and General Wards.

St. Charles' Hospital, Ladbroke Grove, W.10 (General—575 beds). Res. or non-res. For Geriatric Ward.

St. Columba's Hospital, The Elms, Spaniards Road, N.W.3 (35 beds). Res. or non-res. 44 hour week.

POST-GRADUATE TRAINING—Contd.

Colindale Hospital, E.N.T. Unit, Colindale Avenue, London, N.W.9. Applications are invited from State Registered Nurses for a six months' Post-graduate Course in a new and modern E.N.T. Unit, with a certificate at the end of this specific course. Experience will be given on male, female and children's wards as well as in the Operating Theatre and the course will include lectures from medical staff. Applications to Matron.

Harefield Hospital, Harefield, Middx. (Regional Thoracic Surgical Centre — 610 beds). Res. or non-res. **MALE** and **FEMALE.** Post-graduate training in Tuberculosis for B.T.A. Certificate. Duration of training, one year. Schools commence in February, May, August and November. Particulars of curriculum sent on application to the Matron.

Mount Vernon Hospital, Northwood, Middx. (551 beds). Res. or non-res. **S.R.N.** for Plastic Surgery and Treatment of Burns. Six months' course offered to trained nurses. Certificate awarded. **ALSO** res. or non-res. S.R.N. for radio-therapy, including experience in wards and departments. Six months' course offered to trained nurses. Certificate awarded.

Neasden Hospital, Brentfield Road, London, N.W.10 (207 beds). A post-graduate course (R.F.N. qualification) in the nursing care of infectious patients is available for S.R.N.s, male and female. The course gives excellent instruction in the prevention of cross-infection. A Regional Unit for Poliomyelitis is one of the Departments of this developing hospital. Lectures by the Physician Superintendent and Tutor. The course would be valuable to those wishing to work abroad. The hospital is situated in pleasant grounds and adjacent to good train and bus routes, 30 minutes from the West End. Applications to the Matron, who will be pleased to supply further details.

UPTON HOSPITAL, SLOUGH, BUCKS.

(General Training School and Part II Midwifery Training School—182 beds, Maternity—26 beds)

STAFF MIDWIVES

required for busy Maternity Ward. Hospital within easy reach of Windsor and London. Excellent experience offered. New, modern, Ante-Natal Clinic. Forty-four hour week. One and a half days off weekly.

Applications to Matron.

Shrodells Hospital, Watford, Herts. (386 beds—170 Acute). Res. or non-res. Required for Gynaecological Ward of 11 beds for 30th June. Existing holiday arrangements accepted. **TWO REQUIRED.**

The Royal London Homoeopathic Hospital, Great Ormond Street, W.C.1 (180 beds). Res. or non-res. For Medical and Surgical Wards.

The Royal London Homoeopathic Hospital, Great Ormond Street, London, W.C.1 (180 beds). Res. or non-res. Required for Private Wards, Medical and Surgical. **ALSO** required for Theatre. Experienced.

Upton Hospital, Slough, Bucks. (General—178 beds). Res. or non-res. For Male Medical Ward. **ALSO** for Male Accident Ward. **ALSO** for Gynae. Ward. **ALSO** for Theatre.

West Herts Hospital, Hemel Hempstead, Herts. (General Training School—167 beds). Res. or non-res. Surgical beds only.

Whittington Hospital, Highgate Hill, London, N.19 (1,098 beds). Res. or non-res. For E.N.T. Department, Medical, Geriatric and Relief duties. 44 hour week straight shift system of duty.

Whittington Hospital, Highgate Hill, London, N.19 (1,101 beds). Res. or non-res. For Paediatric Unit. Must be S.R.N. (R.S.C.N. an advantage). 44 hour week. Straight shift system of duty.

Willesden General Hospital, Harlesden Road, N.W.10. Part-time and whole-time, required for wards and departments. Resident or non-resident. Apply to Matron.

STAFF NURSES (MALE)

Paddington General Hospital, Harrow Road, W.9 (550 beds). Non-resident. For an Acute Medical Ward.

Potters Bar and District Hospital, Mutton Lane, Potters Bar, Middx. (56 beds). Non-resident.

West Herts Hospital, Hemel Hempstead, Herts. (General Training School—167 beds). Res. or non-res. Surgical beds only.

POST-GRADUATE TRAINING

Clare Hall Hospital, South Mimms, Nr. Barnet, Herts. (Chest Hospital — 334 beds). Post-graduate training: (a) for six months' course in modern Thoracic Surgical Unit. Operations performed include all types of pulmonary, cardiac and oesophageal surgery. Staff Nurses' salary. Certificate granted on completion of course. Apply to Matron, for full particulars. (b) for B.T.A. Certificate training.

ENROLLED NURSES (FEMALE)

Abbots Langley Hospital, Abbots Langley, Nr. Watford, Herts. Res. or non-res. Elderly patients. Apply to Matron.

Barnet General Hospital, Wellhouse Lane, Barnet, Herts. (490 beds). Night duty (four nights weekly). For Female Geriatric Ward.

Clapham Hospital, Milton Road, Clapham, Bedford (85 beds). Res. or non-res. Apply to Matron, Bedford General Hospital (South Wing), Kempston Road, Bedford.

Clare Hall Hospital, South Mimms, Nr. Barnet, Herts. (Chest Hospital — 334 beds). Res. or non-res.

Danesbury, Welwyn, Herts. (Long-stay and Convalescent—37 beds). Res. or non-res. Whole-time or part-time.

Grim's Dyke Rehabilitation Unit, Old Redding, Harrow Weald, Middx. (50 beds). Res or non-res.

Harefield Hospital, Harefield, Middx. (General Training School and Training School for B.T.A. Certificate—610 beds). Res. or non-res. For General and Chest Sections of the Hospital.

King Edward VII Hospital, Windsor and Old Windsor Units (General—455 beds). Res. or non-res. For Old Windsor Unit.

Mount Vernon Hospital, Northwood, Middx. (551 beds). Res. or non-res. For Plastic Centre.

Paddington General Hospital, Harrow Road, W.9 (550 beds). Non-res.

Potters Bar and District Hospital, Mutton Lane, Potters Bar, Middx. (56 beds). Res. or non-res. S.E.A.N.

ENROLLED NURSES (FEMALE)—Contd.

St. Charles' Hospital, Ladbroke Grove, W.10 (General—575 beds). Non-resident.

St. Columba's Hospital, The Elms, Spaniards Road, N.W.3 (35 beds). Res. or non-res. Hospital for terminal cases.

St. Stephen's Hospital, Mays Lane, Barnet, Herts. (88 beds). Res. or non-res.

Shrodells Hospital, Watford, Herts. (386 beds—170 Acute). Res. or non-res. Required for Gynaecological Ward of 11 beds, for 30th June. Existing holiday arrangements accepted. **FOUR REQUIRED.**

The Royal London Homoeopathic Hospital, Great Ormond Street, W.C.1 (180 beds). Res. or non-res.

Upton Hospital, Slough, Bucks. (General—178 beds). Res. or non-res. For General and Maternity Wards.

ENROLLED NURSES (MALE)

Abbots Langley Hospital, Abbots Langley, Nr. Watford, Herts. Res. or non-res. Elderly patients. Apply to Matron.

Clapham Hospital, Milton Road, Bedford (Chronic Sick—85 beds). Non-res.

Paddington General Hospital, Harrow Road, W.9 (550 beds). Non-resident.

Potters Bar and District Hospital, Mutton Lane, Potters Bar, Middx. (56 beds). Non-resident.

St. Stephen's Hospital, Mays Lane, Barnet, Herts. (88 beds). Non-resident. For night duty in Male Geriatric Ward.

NURSING AUXILIARIES (FEMALE)

Clare Hall Hospital, South Mimms, Nr. Barnet, Herts. (Chest Hospital — 334 beds). Res. or non-res.

Harefield Hospital, Harefield, Middx. (General Training School and Training School for B.T.A. Certificate—610 beds). Res. or non-res. For General and Chest Sections of the Hospital.

King Edward VII Hospital, Windsor and Old Windsor Units (General—455 beds). Res. or non-res. For Geriatric Ward. Old Windsor Unit. Full and part-time.

Paddington General Hospital, Harrow Road, W.9 (550 beds). Non-res.

St. Charles' Hospital, Ladbroke Grove, W.10 (General—575 beds). Non-res.

St. Columba's Hospital, The Elms, Spaniards Road, N.W.3 (35 beds). Res. or non-res. Hospital for terminal cases. 44 hour week.

St. Elizabeth's, Mayfield Avenue, North Finchley, London, N.12 (Female Geriatric—53 beds). Res. or non-res. Also part-time 22 hours a week or more.

Shrodells Hospital, Watford, Herts. (386 beds—170 Acute). Res. or non-res. Required for Gynaecological Ward of 11 beds, for 30th June. Existing holiday arrangements accepted. **TWO REQUIRED.**

The Royal London Homoeopathic Hospital, Great Ormond Street, W.C.1 (180 beds). Res. or non-res.

Upton Hospital, Slough, Bucks. (General—178 beds). Res. or non-res.

NURSERY NURSES

King Edward VII Hospital, Windsor and Old Windsor Units (General—455 beds). Res. or non-res. For a new Premature Baby Unit at Old Windsor Unit. Alternate day and night duty. **TWO REQUIRED.**

NORTH WEST METROPOLITAN EGIONAL HOSPITAL BOARD—*Contd.*

ENTAL NURSING APPOINTMENTS

PRINCIPAL TUTOR

Group Hospital Management Principal Tutor required at Hospital (for the mentally Abbots Langley, Nr. Watts. Applications to the Matron.

QUALIFIED TUTOR (MALE or FEMALE)

Southgate Group Hospital Manage- Committee comprising: Friern Hos- New Southgate, London, N.11 Hospital—2,400 beds). **Haill- Hospital, New Southgate, London,** (Informal Psychiatric Unit — 134 Good teaching facilities. There two tutors in post. Experi- scheme of training. Block system, on the new syllabus, in operation. Council scale of salary and con- of service. Married accommodation available. Application to be made on obtainable from the Group Secre- Friern Hospital, N.11.

ASSISTANT MATRONS (FEMALE)

Hospital, New Southgate, London, (Psychiatric Hospital—2,400 beds). **Hospital, New Southgate, Lon-** N.11 (Informal Psychiatric Unit—134 Res. or non-res. Whitley Council of salary and conditions of service. tions, giving full details of experi- qualifications, etc., together with nes and addresses of two referees, Matron, Friern Hospital, N.11.

ASSISTANT TUTOR (FEMALE)

Hospital for Mental Defec- Abbots Langley, Nr. Watford, Herts. ed or unqualified. Required for inary Training School. Applica- to the Matron.

DEPUTY CHIEF MALE NURSE

Kingston Road, Tedding- Middx. (Psychiatric Hospital for ly sub-normal and severely sub- patients — 238 beds). Res. or Salary scale £814 to £940. London Weighting if non-resident. modation available if required. tions to Secretary, Staines Group London Road, Ashford, Middx.

WARD SISTERS

Hospital, Bromham, Nr. (Mentally Sub-normal—394 beds). or non-res.

Court Hospital, Pinkneys Maidenhead (Severely Sub-normal beds). Res. or non-res. Female

Hospital, New Southgate, Lon- N.11 (Psychiatric Hospital—2,400 **Halliwick Hospital, New South- London, N.11** (Informal Psychiatric -134 beds). Res. or non-res.

Mental Hospital, Nr. St. Herts. (2,020 beds). Res. or R.M.N., R.M.P.A.

Counties Hospital, Arlesey, Bed- (For Nervous and Mental Vacancies for **four Ward** to take charge of modernised of small units. Salary £675 per to £850 per annum, less £205 modation for board and lodging. If resident, a charge of £5 per annum for use of uniform and launder- The hospital accommodates approxi- 650 women patients, and is a Training School for Mental with an active Preliminary Train- School. It is pleasantly situated from London. Applications to Matron, from whom further in- may be obtained.

DEPUTY SISTERS

Hospital, Bromham, Nr. (Mentally Sub-normal—394 beds). or non-res. Two modern and well- pavilions.

AFF NURSES (FEMALE)

Hospital, Bromham, Nr. (Mentally Sub-normal—394 beds). or non-res. Two very modern and equipped pavilions.

Hospital, New Southgate, Lon- N.11 (Psychiatric Hospital—2,400 **Halliwick Hospital, New South-** N.11 (Informal Psychiatric—134 Res. or non-res.

STAFF NURSES (FEMALE)—Contd.

Hill End Hospital, St. Albans (For Mental and Nervous Disorders—760 beds). S.R.N., R.M.N., or R.M.N. only.

Napsbury Mental Hospital, Nr. St. Albans, Herts. (2,020 beds). Res. or non-res. R.M.N., R.M.P.A.

St. Bernard's Hospital for Nervous and Mental Disorders, Southall, Middlesex (2,500 beds). Res. or non-res.

Three Counties Hospital, Arlesey, Bedfordshire (For Nervous and Mental Disorders). Vacancies for **four Female Staff Nurses** for modernised wards of small units. Opportunities for promotion. Salary £550 per annum to £675 per annum, less £180 per annum for board and lodging. If non-resident, a charge of £5 per annum is made for use of uniform and laundering. The hospital accommodates approximately 650 women patients and is a recognised Training School for Mental Nurses, with an active Preliminary Training School. It is pleasantly situated 40 miles from London. Applications to The Matron, from whom further information may be obtained.

STAFF NURSES (MALE)

Bromham Hospital, Bromham, Nr. Bedford (Mentally Sub-normal—394 beds). Res. or non-res. Two modern and well-equipped pavilions.

St. Bernard's Hospital for Nervous and Mental Disorders, Southall, Middlesex (2,500 beds). Res. or non-res.

POST-GRADUATE TRAINING

Hill End Hospital, St. Albans, Herts. (For Mental and Nervous Disorders—760 beds). **Male and female.** S.R.N. Resident or non-resident. Required for post-graduate training for R.M.N. Certificate. Duration of training eighteen months. Schools commence 1st January, 1st May and 1st September. Apply to Matron or Chief Male Nurse, as appropriate, for full particulars.

Shenley Hospital, Nr. St. Albans, Herts. Experimental Post-graduate Courses in Psychiatric Nursing. Applications are invited from male and female State Registered Nurses to do a shortened training course of 18 months to qualify for State Registration in Psychiatric Nursing. The hospital is situated in pleasant country within easy reach of London and there are excellent social and sports facilities. Application forms and full particulars from Matron and Chief Male Nurse. Applications are invited from male and female State Registered Nurses of the Mentally Sub-normal to do a shortened training course of 12 months for State Registration in Psychiatric Nursing. The hospital is situated in pleasant country within easy reach of London. Applications to Matron and Chief Male Nurse.

Three Counties Hospital, Arlesey, Beds. (For Mental and Nervous Disorders—1,200 beds). Male and female S.R.N., resident or non-resident, required for post-graduate training for R.M.N. Certificate. Duration of training 18 months. Apply to Matron or Chief Male Nurse, as appropriate, for full particulars.

NURSING ASSISTANTS (FEMALE)

Bromham Hospital, Bromham, Nr. Bedford (Mentally Sub-normal—394 beds). Res. or non-res.

Friern Hospital, New Southgate, London, N.11 (For Nervous and Mental Disorders). Res. or non-res. Preferably with one year's experience.

St. Bernard's Hospital for Nervous and Mental Disorders, Southall, Middlesex (2,500 beds). Res. or non-res. Preferably with one year's hospital nursing experience.

NURSING ASSISTANTS (MALE)

Bromham Hospital, Bromham, Nr. Bedford (Mentally Sub-normal—394 beds). Res. or non-res. Two modern and well-equipped pavilions.

NURSERY NURSES (FEMALE)

Bromham Hospital, Bromham, Nr. Bedford (Mentally Sub-normal—394 beds). Res. or non-res. **Four required.**

(92)

SURREY COUNTY COUNCIL

Applications are invited from State Registered General Trained Nurses, holding Part I Certificate of the C.M.B., to train as **Health Visitors.** The course, which lasts two terms, is held in Wimbledon under the aegis of Brooklands Technical College, Weybridge, and commences in September, 1961. The Council are prepared to consider applications for assistance in training to candidates willing to give an undertaking to serve for at least one year, if required, on qualifying. Remuneration will be at the rate of three-quarters of the Health Visitor's minimum salary, plus payment of travelling expenses. The course fee for persons ordinarily resident in the Administrative County is £30, of which £15 is paid by the Ministry of Health. For those students ordinarily resident outside the Administrative County, an Out-County Fee may be payable in addition to the normal tuition fee of £30.

Applications are invited for the following superannuable full-time appointments:

HEALTH VISITORS

There are vacancies in the following areas for Health Visitor/School Nurse.
Carshalton.
Chessington. Casual car area.
East Molesey.
Egham.
Ham. Car area.
Hersham.
Merton and Morden. Tuberculosis visiting.
Mortlake. Tuberculosis visiting.
New Malden.
Walton-on-Thames.

Full-time Geriatric Health Visitor in the **Kingston Area,** who will work from the hospital in close co-operation with the Geriatrician. The successful applicant will be required to be a car driver.

Full-time Geriatric Health Visitor in the **Guildford Area,** who will work from the hospital in close co-operation with the Geriatrician. The successful applicant will be required to be a car driver.

HOSTEL FOR MOTHERS AND BABIES

Resident **Assistant Matron** wanted. Comfortable small home in residential area of Woking. Mothers confined in local maternity unit. Preference given to applicants with experience in nursing and/or nursery work. Whitley salary. Further information from County Medical Officer, County Hall, Kingston-upon-Thames.

GUILDFORD QUEEN'S NURSES' HOME
DISTRICT NURSE TRAINING HOME

Second Assistant Superintendent required. Candidates must be S.R.N., S.C.M., Q.N. Salary grade £683 x £26 (4) x £27 (1)—£814 p.a., plus £10 p.a. for regular midwifery undertaken from the home, less a deduction at the rate of £205 p.a. for living in the home.

DISTRICT NURSES

Cheam. Non-resident.

SENIOR NURSE

Redhill. Resident in nurses' home.
Sutton. Resident in nurses' home. Flatlet will be available.
Wimbledon. Flatlet available.

DISTRICT NURSE-MIDWIVES

(Motorists, or willing to learn)

Caterham Hill. Accommodation to be provided at a future date.
Cheam. Resident in nurses' home.
Cranleigh. Double district, middle August. Furnished house available.
Ewell. Non-resident.
Horley. Furnished flat available.
Kingston-upon-Thames. No accommodation at present.
Leatherhead. Group Relief. Furnished flat available.
Shalford. House to be provided.
Sutton. Resident or non-resident.
Wimbledon. Furnished flatlet available.
Woking (Brookwood and St. John's area). Double district for two friends—furnished house provided.

Apply to the County Medical Officer, County Hall, Kingston-upon-Thames.

(3784)

CITY OF LEICESTER

HEALTH DEPARTMENT

Applications are invited for the following posts:

Health Centre Superintendent. Applicants must be qualified, experienced Health Visitors. The service is comprehensive and the post offers scope to Health Visitors interested in administration. The duties include health education, staff supervision, and combined duties for a small area.

Health Visitors (qualified) for combined duties.

Nurses. Applicants must be S.R.N. and preferably with Part I of the Certificate of the Central Midwives' Board. Duties: assisting Health Visitors in child welfare and ante-natal clinics, and on district, etc. Health Visitor training bursaries available to suitable candidates.

Municipal Midwives (whole or part-time). Applicants must be qualified. Accommodation available for rent. Car allowances—assisted car purchase scheme, or transport provided.

Whitley Council conditions of service and salary scales. Medical examination for superannuation purposes.

Application forms from the undersigned.

B. J. L. MOSS,
Medical Officer of Health.

24a Halford Street,
Leicester.

(3671)

CARMARTHENSHIRE COUNTY COUNCIL

COUNTY HEALTH DEPARTMENT

District Nurse-Midwives: Meidrim and Trelech District; Pwll District; Whitland District.

Relief District Nurse-Midwives. Six vacancies.

Applicants must be S.R.N., S.C.M. Salaries in accordance with Nurses' and Midwives' Whitley Council. Possession of car an advantage and travelling expenses paid at County scale.

Posts are superannuable and subject to medical examination.

Each Relief District Nurse-Midwife will relieve a group of nursing districts.

Application forms and particulars of relief posts, obtainable from the undersigned, to Chief Nursing Officer, 22 Wellfield Road, Carmarthen, by 26th June, 1961.

W. S. THOMAS,
Clerk of the County Council.

County Hall,
Carmarthen.

(3741)

PUBLIC HEALTH VACANCIES—CONTINUED ON SUPPLEMENT XIII

EAST ANGLIAN REGIONAL HOSPITAL BOARD

Applications are invited for the following appointments, and should be sent, together with details of age, training, qualificati and experience, and accompanied by copies of two recent testimonials (or the names of two referees) to THE MATRON OF T HOSPITAL CONCERNED (except where otherwise stated). Salaries and conditions of service are in accordance with the appropri scales.

CAMBRIDGESHIRE AREA

ADMINISTRATIVE SISTERS

PAPWORTH HOSPITAL, Papworth Everard, Nr. Cambridge.

NIGHT SISTERS

PAPWORTH HOSPITAL, Papworth Everard, Nr. Cambridge.

SISTERS

PAPWORTH HOSPITAL, Papworth Everard, Nr. Cambridge. Second Sister for Cardiac Unit. Also Relief Sister required.

STAFF NURSES

NORTH CAMBS HOSPITAL, Wisbech (Acute—66 beds). For busy Surgical Wards. Resident or non-resident.

PAPWORTH HOSPITAL, Papworth Everard, Nr. Cambridge.

STATE ENROLLED ASSISTANT NURSES

BOWTHORPE MATERNITY HOSPITAL, Wisbech (32 beds). Two required for busy Maternity Hospital with Premature Baby Unit attached. Resident or non-resident.

STAFF MIDWIVES

BOWTHORPE MATERNITY HOSPITAL, Wisbech (32 beds). Two required for busy Maternity Hospital comprising of normal and abnormal Midwifery with Premature Baby Unit attached. Resident or non-resident.

NORFOLK AREA

NIGHT SISTERS

MUNDESLEY HOSPITAL, Mundesley, Norwich (Post-acute—60 beds). Staff consists of two Night Sisters and one Enrolled or Auxiliary Nurse. Regular nights off rota worked out for twelve months ahead. The hospital is in lovely grounds, and only 1½ miles from the beach, approached through pleasant golf course road. There is a tennis court for the staff in the garden, bathing hut on the beach, and free golfing. Resident or non-resident.

SISTERS

AYLSHAM AND DISTRICT COTTAGE HOSPITAL, Aylsham (General—11 beds). Junior Ward Sister. Modern residential accommodation available with recreational facilities. Hospital forms part of Assistant Nurse Training School.

MUNDESLEY HOSPITAL, Mundesley, Norwich (Post-acute—60 beds). For this very active post-acute hospital. Interesting general nursing for suitable applicants who should be of the slightly older age group but, nevertheless, young in outlook. There is a very happy atmosphere throughout all groups of staff which plays an important part in the work of the hospital. Delightful, newly-furnished house for resident staff, with garage accommodation.

ST. MICHAEL'S HOSPITAL, Aylsham (Mainly Acute—160 beds). Junior Ward Sister for duties in modern Geriatric Wards, and recently equipped Department of Rheumatology. Excellent accommodation with full recreational facilities, and beach hut available on Norfolk coast. Hospital forms part of Assistant Nurse Training School.

STAFF NURSES

CROMER AND DISTRICT HOSPITAL, Cromer (General—52 beds). Assistant Nurse Training School. Well equipped hospital. Excellent accommodation. Forty-four hour week.

KELLING HOSPITAL AND DEPARTMENT OF THORACIC SURGERY, Holt (T.B.—156 beds). Opportunities available for those wishing to take B.T.A. Certificates. Pleasant locality. Near seaside resorts. Resident or non-resident.

KELLING CHILDREN'S HOSPITAL, Holt (Pre-convalescent—48 beds). The hospital is equipped to a high standard and forms part of Enrolled Nurse Training School. Pleasantly situated outside busy market town with easy access to local coastal resorts and main line to London.

ST. BARNABAS' HOSPITAL, Thetford (Chronic—51 beds).

STATE ENROLLED ASSISTANT NURSES

MUNDESLEY HOSPITAL, Mundesley, Norwich (Post-acute—60 beds). Two required for interesting post-acute general nursing. There is a happy atmosphere maintained throughout the hospital and it is important that applicants should be able to fit easily into a small, but friendly community. Delightful, newly-furnished house for resident staff, with garage accommodation.

ST. BARNABAS' HOSPITAL, Thetford (Chronic—51 beds).

ST. MICHAEL'S HOSPITAL, Aylsham (Mainly Acute—160 beds). Desirous of doing interesting work in modern Geriatric Wards or Department of Rheumatology. Residential accommodation in modern nurses' home with all recreational facilities. Hospital situated within easy reach of coast, Norfolk Broads and Norwich.

STAFF MIDWIVES

LONGACRE MATERNITY HOME, West Runton (Maternity—10 beds). Modern General Practitioner Home. Ideal seaside and country location. Vacant August. Resident or non-resident.

PETERBOROUGH AREA

NIGHT SISTERS

PETERBOROUGH MEMORIAL HOSPITAL, Peterborough (General—162 beds). A vacancy will shortly occur for a Senior Night Sister in this busy General Training School for Nurses. Applicants should have held a Ward Sister's appointment, and previous experience in the treatment of acute surgery and casualty work will be an advantage.

STAFF NURSES

PETERBOROUGH MEMORIAL HOSPITAL, Peterborough (General—162 beds). Vacancies will shortly occur for full-time Staff Nurses who wish to gain post-graduate experience—particularly in operating theatre techniques.

EAST SUFFOLK AREA

REGISTERED NURSE TUTORS

IPSWICH AND EAST SUFFOLK HOSPITAL (ANGLESEA ROAD W HEATH ROAD WING), Ipswich (General—630 beds). Qualified. Exte experience is available throughout the school. Good opportunities for ward lia Complete Training School for male and female Nurses. Individual Prelimi Training School. Study day system of training. Three other qualified Tu Resident or non-resident. Vacancy September. Apply to Matron Superinten Anglesea Road Wing.

NIGHT SISTERS

IPSWICH AND EAST SUFFOLK HOSPITAL, Ipswich (General—630 bed Required shortly. One of four. Resident or non-resident. Apply to Ma Superintendent, Anglesea Road Wing.

THEATRE SISTERS

IPSWICH AND EAST SUFFOLK HOSPITAL, Ipswich (General—630 bed Two required urgently; vacancies owing to marriage. Suitable post for friends. Apply to Matron Superintendent, Anglesea Road Wing.

SISTERS

HARTISMERE HOSPITAL, Eye, Suffolk (Geriatric and Maternity—141 bed Sister, with S.C.M. qualification, for Maternity Unit.

IPSWICH AND EAST SUFFOLK HOSPITAL, Ipswich (General—630 bed Ward Sister for holiday relief duties. Interesting experience for a first Sis appointment. Resident or non-resident. Apply to Matron Superintendent, Angl Road Wing.

PATRICK STEAD HOSPITAL, Halesworth, Suffolk (General—31 beds). Sis S.R.N., S.C.M., full-time for alternate day and night duty.

STAFF NURSES

IPSWICH AND EAST SUFFOLK HOSPITAL, Ipswich (General—630 bed Staff Nurses for theatre training or with some theatre experience. Good all m experience available. Staff Nurses are also required for Surgical Wards, Or paedic Wards, Holiday Relief duties and for Out-patients' Department. Resid or non-resident. Apply to Matron Superintendent, Anglesea Road Wing.

LOWESTOFT AND NORTH SUFFOLK HOSPITAL, Lowestoft (98 bed Resident or non-resident.

STATE ENROLLED ASSISTANT NURSES

IPSWICH AND EAST SUFFOLK HOSPITAL, Ipswich (General—630 bed Experience and further training offered in Wards, Operating Theatres and patients' Department. Apply to Matron Superintendent, Anglesea Road Wing.

STAFF MIDWIVES

IPSWICH AND EAST SUFFOLK HOSPITAL, Ipswich (General—630 bed Required at the Heath Road Wing for abnormal Midwifery Unit (43 beds six premature baby cots). Part I Training School. Apply to Matron Su intendent, Heath Road Wing.

IPSWICH MATERNITY HOME, Wingfield Street, Ipswich (Maternity beds).

PUPIL MIDWIVES

IPSWICH AND EAST SUFFOLK HOSPITAL (HEATH ROAD WI Ipswich (General—280 beds). For Part I Training School. Vacancies Febru May, August, November each year.

WEST SUFFOLK AREA

ADMINISTRATIVE SISTER

WALNUTTREE HOSPITAL, Sudbury (Long-stay—160 beds. Training Sc for State Enrolled Assistant Nurses). Experienced in progressive geriatric nu with modern equipment and methods. Resident. Vacant due to retirement present holder. Applicants must be interested in the training of Pupil Nurses the nursing of the elderly sick. This is an interesting post with good off duty accommodation. Salary Departmental Sister, Category 'B'.

SISTERS

ST. MARY'S HOSPITAL, Bury St. Edmunds (Long-stay—145 beds). Ex ence in progressive geriatric nursing with modern equipment and methods. Sisters.

WALNUTTREE HOSPITAL, Sudbury (Long-stay—160 beds. Training Sc for State Enrolled Assistant Nurses). Experience in progressive geriatric nu with modern equipment and methods. Ward Sister.

STAFF NURSES

ST. MARY'S HOSPITAL, Bury St. Edmunds (Long-stay—145 beds). Ex ence in progressive geriatric nursing with modern equipment and methods.

MIDWIFERY SISTERS

ST. LEONARD'S HOSPITAL, Sudbury (Acute—42 beds). For General Pra Department.

STAFF MIDWIVES

ST. LEONARD'S HOSPITAL, Sudbury (Acute—42 beds). For General Pra Department.

ST ANGLIAN REGIONAL HOSPITAL BOARD—*Contd.*

STUDENT NURSE TRAINING

Applications are invited for Student Nurses at the following hospitals. ing allowance and conditions of service are in accordance with the Whitley ncil scale. Applications to Matron of hospital concerned.

FULBOURN HOSPITAL, Cambridge (Mental—915 beds). Mental Nurse ing. Applications are invited from young men and women to train as atric Nurses. Excellent training facilities are available. Forty-four hour . All modern treatments practised. Eighteen months' training and special of pay for nurses who have completed General Training. Apply for application and brochure to the Chief Male Nurse or Matron.

IPSWICH AND EAST SUFFOLK HOSPITAL, Anglesea Road, Ipswich plete Training School for Nurses. General—630 beds). Applications invited well-educated girls. For further particulars and advice re pre-training ation, write to Matron Superintendent.

KELLING HOSPITAL AND DEPARTMENT OF THORACIC SURGERY, (T.B.—156 beds). Two years' course for B.T.A. Certificate. Sound training thoracic surgical nursing and modern methods of treatment. Hospital tively situated near seaside resorts. Own beach-hut, tennis, amenity transport.

PUPIL ASSISTANT NURSES

HUNTINGDON COUNTY HOSPITAL, Huntingdon (57 beds). Pupils for stant Nurse Training School. Course of two years' duration; three training nt sessions per year.

PAPWORTH HOSPITAL, Papworth Everard, Nr. Cambridge.

WALNUTTREE HOSPITAL, Sudbury (Long-stay—160 beds. Training School State Enrolled Assistant Nurses). Experience in progressive geriatric nursing modern equipment and methods. Young ladies, 18 years and over, are ed to train as State Enrolled Assistant Nurses. Training is for two years, is intended for the practical girl anxious to become a professional nurse.

(84)

PUBLIC HEALTH VACANCIES—Continued

YORKSHIRE—WEST RIDING COUNTY COUNCIL

APPOINTMENT OF DIVISIONAL NURSING OFFICER

Applications are invited from qualified and well-experienced Health Visitors. didates should also be in possession of the Certificate of the Queen's Institute District Nursing or be willing to undertake the approved course of training ding to such certificate.

The vacancy is in the Huddersfield area which comprises the following districts: Valley, Meltham, Denby Dale, Kirkburton, Holmfirth and Saddleworth. The salary scale applicable is in accordance with the Whitley Council mmendations (25-49 staff) £845 by £31 (2) and £32 (3) to £1,003 per num.

Closing date for the above: 24th June, 1961.

Suitably qualified nurses and midwives are invited to apply for the following ointments:

HOME NURSE-MIDWIVES

Ripon Area. Two vacancies.
Swillington (Tadcaster Rural). Unfurnished house available.
Darrington, Nr. Pontefract.
Tadcaster. Unfurnished house available.
Burlsy-in-Wharfedale, Nr. Leeds. Unfurnished house available.
Menston, Nr. Leeds. Unfurnished bungalow available.
Wetherby Area. Unfurnished house available.
Marsden, Nr. Huddersfield.
Kirkburton, Nr. Huddersfield. Unfurnished house available.

MIDWIVES

Cecle. Unfurnished house available.
Thorne, Nr. Doncaster.
Wombwell, Nr. Barnsley. Unfurnished house available.
Swallownest, Nr. Rotherham. Unfurnished house available.
Rossington, Nr. Doncaster. Unfurnished house available.
Todmordan. Divisional Area. Two vacancies (one relief). Unfurnished se available.
Glenkheaton. Possibility of unfurnished house.
Featherstone, Nr. Pontefract.
Harrogate. Own accommodation.

HEALTH VISITORS

Hayland, Nr. Sheffield.
Castleford.
Rotherham Area.
Wetherby.
Colne Valley Area, Nr. Huddersfield.

Application forms, together with details relating to the above vacancies, may obtained from the **County Medical Officer, County Hall, Wakefield, Yorkshire.**

(3733)

SOMERSET COUNTY COUNCIL

MIDWIFERY AND NURSING SERVICES

Senior Health Visitor. Weston-super-Mare. Required September. Group of Health Visitors which will increase. Salary £719-£903.

There are vacancies in the following areas for **Health Visitor/School Nurse:**
Yeovil.
Frome (East Somerset).
Radstock (Mid-Somerset).

Motorists or willing to learn (financial help given with driving tuition). provided or allowance paid.

Further particulars from County Medical Officer of Health, County Hall, ton.

(3782)

HERTFORDSHIRE COUNTY COUNCIL

(Member of Queen's Institute of District Nursing)

ASSISTANT DIVISIONAL NURSING OFFICERS

These are new posts and four are still required.

Applicants must hold the following qualifications: S.R.N., S.C.M., H.V. Certificate and have done District Nurse Training or be willing to undertake this. Valuable experience for those wishing to obtain more senior posts. Salary £814 x £31 x £32—£940.

DISTRICT NURSES/MIDWIVES

Furnished or unfurnished houses or flats in all cases at moderate rents. Cars provided for use or can use own car and receive an allowance.

Districts vacant at present are:
Croxley Green (Watford). Berkhamstead. North Mymms. Bricket Wood. Stevenage. Tring.

HEALTH VISITORS/SCHOOL NURSE

Cycle allowance paid and uniforms provided.

Districts vacant at present are:
Hitchin. Rickmansworth. Watford—Oxhey area. Unfurnished house available for two Health Visitors. Stevenage.

DISTRICT NURSE-MIDWIFE/HEALTH VISITOR

Furnished or unfurnished houses available. Can use own car and receive an allowance or car provided. Districts vacant at present are:
Baldock.

TRAINING SCHOLARSHIPS

Queen's District Training. (a) Three months' training for S.R.N., S.C.M. candidates commencing in January, May and October. Four months' course for S.R.N., entry dates January, May and September. Salary £305 p.a., plus full emoluments.

Health Visitors' Training. (b) Minimum qualifications: S.R.N. and Part I C.M.B. Certificates. Six or nine months' training. Applicants should be less than 35 years of age. Allowance during training £9 8s. 11d. per week, plus a grant for the cost of insurance and £1 towards the cost of books.

Tuition and examination fees paid by the County Council. Successful applicants will be required to serve the County Council for a further one year on completion of Course (a) and two years following (b).

For forms of application apply the County Medical Officer, County Hall, Hertford, Herts.

(3770)

BUCKINGHAMSHIRE COUNTY COUNCIL

MIDWIFERY AND HOME NURSING SERVICE

Applications are invited for the following posts. District Nurse trained an advantage. Accommodation may be furnished or unfurnished. Present holiday arrangements honoured. Cars provided or allowance given for own car.

ASSISTANT SUPERINTENDENT for:
Slough Nurses' Home (Housekeeper employed). District nursing and domiciliary midwifery undertaken. Affiliated Part II Training School for Pupil Midwives. Duties include supervision of District Nurses and Midwives in South Bucks. Facilities available to take the Midwife Teacher's Diploma. Salary scale: £730 to £861 per annum, less £225 per annum for board lodging.

DISTRICT NURSE-MIDWIVES for:
Chalfont St. Peter, Chalfont St. Giles. Suitable for friends. House available. Car drivers essential.
Iver Heath. Rural area. House available. Car driver essential.
Newport Pagnell. House available. Light midwifery case load. Car driver or willing to learn.

DISTRICT NURSE-MIDWIFE/HEALTH VISITORS for:
Tingewick (North Bucks.). House nearing completion. Car driver essential.
Whitchurch (Nr. Aylesbury). House available. Car driver essential.

AREA RELIEF NURSES (Graded District Midwives) for:
Westcott, Winslow. To relieve groups of four or five nurses in rural areas for holidays and sickness and, when not engaged on these duties, for weekly and monthly off-duty. New housing accommodation available. Car drivers essential.

HOLIDAY RELIEF NURSE-MIDWIVES for:
Short or long periods.

QUEEN'S DISTRICT TRAINING COURSE:
State Registered Nurses, with the S.C.M. Certificate, for three months' course arranged by the Queen's Institute of District Nursing. Candidates undertake to work in Buckinghamshire for a period of one year on completion of training. Course commences in September.

Further particulars and application forms available from County Medical Officer, County Health Department, County Offices, Aylesbury, Bucks. (3754)

COUNTY BOROUGH OF WEST HAM

(Within easy reach of Central London)

HOME NURSING AND DOMICILIARY MIDWIFERY SERVICE

(1) ASSISTANT NON-MEDICAL SUPERVISOR OF MIDWIVES AND DEPUTY SUPERINTENDENT HOME NURSING SERVICE; or

(2) DEPUTY SUPERINTENDENT HOME NURSING SERVICE.

Due to expansion of services, applications are invited for this **NEW** post. Excellent opportunity for administrative experience. Car allowance and assistance with purchase of car.

All applicants should be S.R.N., S.C.M. and District Trained. Those qualified to act as **NON-MEDICAL SUPERVISOR OF MIDWIVES** (Qualifications of Supervisors Regulations, 1937) will be considered for appointment on basis (1). Those not qualified under these regulations would be considered on basis (2).

Possession of M.T.D. or H.V.s. Certificate an advantage.

Salary and conditions in accordance with Whitley Council (25-49 staff):

On basis (1): £788-£914, plus London Weighting.

On basis (2): £761-£887, plus London Weighting.

Application form and further particulars from Medical Officer of Health, Health Department, 99 The Grove, Stratford, E.15, returnable by 23rd June, 1961. (3654)

PUBLIC HEALTH VACANCIES—CONTINUED ON SUPPLEMENT XVII

SOUTH WESTERN REGIONAL HOSPITAL BOARD

Applications are invited for the following appointments, and should be sent, together with details of age, qualifications, training, experience, and the names of two referees or copies of two recent testimonials, to THE MATRON OF THE APPROPRIATE HOSPITAL, from whom also further details may be obtained. Salaries and conditions are in accordance with the appropriate national scales.

BRISTOL

Bristol's splendid geographical setting, long history, the wealth of her merchants and the character of her people have combined to make this City remarkable among commercial and industrial cities. No one can be unaware for long of her great past, nor remain unmindful of her superb position, situate as she is astride the River Avon, and being the country's seventh largest borough and a thriving seaport. The City is well equipped with many forms of entertainment—theatres, cinemas, sports grounds and parks and has a very modern, and still expanding, shopping centre. The hospitals situated in and around the City have much to offer those Students who wish to gain nursing experience and there are many opportunities after qualification.

BRISTOL HOMOEOPATHIC HOSPITAL, BRISTOL 6 (97 beds)

THEATRE STAFF NURSE. Resident or non-resident.

COSSHAM MEMORIAL HOSPITAL, BRISTOL (Acute General—86 beds)

The hospital is built on a hill in the residential and industrial district of Kingswood in East Bristol. In-patient beds (86) provide for general medicine and surgery, orthopaedics and dermatology. There is a busy casualty department. The nurses' social club is very active, and indoor and outdoor recreations are cultivated.

ASSISTANT NURSES. Part-time or full-time. Resident or non-resident.

STAFF NURSES for night duty.

STAFF NURSES for General Theatre.

HAM GREEN HOSPITAL, PILL, NR. BRISTOL (507 beds)

Special Respiratory Unit, with all modern treatments for respiratory failure, including poliomyelitis, and respirators of the most up-to-date types are used. The hospital has been re-organised to include general medical wards.

SISTER for Cubicle Ward. Vacancy will occur 1st August.

SISTERS for night duty for Respiratory Failure Unit.

STATE REGISTERED NURSES. S.R.N., R.S.C.N., R.F.N. Also for Respiratory Failure Unit.

MORTIMER HOUSE MATERNITY HOSPITAL, CLIFTON, BRISTOL (35 beds)

Approved for Part II Midwifery Training. Pleasantly situated, adjoining Clifton Downs.

MIDWIFERY SISTER. S.R.N., S.C.M.

STAFF MIDWIFE. S.R.N., S.C.M.

ST. BRENDA'S MATERNITY HOSPITAL, CLIFTON PARK, BRISTOL (31 beds)

General practitioner hospital. Pleasantly situated, adjoining Clifton Downs.

MIDWIFERY SISTER for night duty. S.R.N., S.C.M.

SOUTHMEAD GENERAL AND MATERNITY HOSPITAL, BRISTOL (570 beds—138 of which are Maternity)

Southmead Hospital is a large progressive hospital which has a General Nurse Training School and a Part I Midwifery Training School. Students are accepted for General Training in January, April, July and October of each year. Applications are invited from suitably qualified girls wishing to undertake General Nurse Training.

PUPIL MIDWIVES are accepted for the six months' course for the Part I Certificate of the Central Midwives' Board in February, May, August and November of each year. A special course, of six months, in the care of the **Premature Baby,** is available to nurses interested in this specialised work.

EXPERIENCED SISTER for a Male Medical Ward of 36 beds.

STAFF MIDWIFE for the Premature Baby Unit.

STAFF MIDWIVES for Labour and Lying-in Wards.

FULLY TRAINED SISTER TUTOR required in the Nurse Training School.

WENDOVER MATERNITY HOSPITAL, DOWNEND, BRISTOL (15 beds)

General practitioner maternity hospital on outskirts of city.

DEPARTMENTAL MIDWIFERY SISTER. S.R.N., S.C.M. Deputy to Matron.

WINFORD ORTHOPAEDIC HOSPITAL, NR. BRISTOL (225 beds)

SISTER TUTOR qualified to train Students for Preliminary State Examination and for Final Orthopaedic Certificate.

MENTAL NURSING VACANCIES

BRENTRY HOSPITAL, WESTBURY-ON-TRYM, BRISTOL (440 beds)

DEPUTY CHARGE NURSES. R.N.M.S. Hospital cottage available.

STAFF NURSES (male). Certificate in mental deficiency nursing. Single accommodation available.

STUDENT NURSES (male). Three years' course of training. Courses commence in June and October. Single accommodation available.

POST-REGISTRATION COURSES. Experimental Course in Mental Deficiency Nursing. Applications are invited from male State Registered Nurses to do a shortened training course to qualify for the State Register in Mental Deficiency Nursing in 18 months, and for Mental Nurses to qualify for the State Register in Mental Deficiency Nursing in twelve months. Brentry is a hospital adopting modern methods of therapeutic care, and excellent social facilities are available for all staff. These courses will commence in June and October, 1961. Single accommodation available. Application forms and full particulars from the Chief Male Nurse.

HORTHAM HOSPITAL, ALMONDSBURY, BRISTOL (Female Mentally Sub-Normal—714 beds)

Fully approved training school operating the new syllabus. Forty-four hours week. Three days off duty weekly. Excellent residential accommodation available if required. Bedrooms and independent sitting-rooms for Ward Sisters.

WARD SISTERS. R.N.M.S. or R.M.N.

DEPUTY WARD SISTERS. R.N.M.S. or R.M.N.

STAFF NURSES (female). R.N.M.S. or R.M.N.

STOKE PARK HOSPITALS GROUP, BRISTOL

There are vacancies for male and female **STUDENT NURSES** in the hospitals of this group. Modern, well-equipped training school. Married women may apply. The next school commences in June, 1961. Comfortable residential accommodation available for both sexes.

There are also vacancies for **POST-REGISTRATION STUDENT NURSES** wishing to take the 18-month course for qualification as a Registered Nurse of the mentally sub-normal.

Female Students: Apply Matron, Stoke Park Hospital, Stapleton, Bristol; or Matron, Leigh Court Hospital, Abbots Leigh, Nr. Bristol.

Male Students: Apply Chief Male Nurse, Purdown Hospital, Stapleton, Bristol; or Chief Male Nurse, Hanham Hall Hospital, Hanham, Bristol.

The following Nursing Staff Vacancies also exist in the SOUTH WESTERN REGION

ROYAL UNITED, MANOR AND FORBES FRASER HOSPITALS COMBE PARK, BATH

(544 beds)

REGISTERED NURSE TUTOR

Applications are invited for the post of Sister Tutor, fully qualified, for increased establishment in the Nurse Training School. This post offers good experience in the Preliminary Training School as well as in the Teaching Department. The study day system of training is in operation. Applications, with names of three referees, to Matron.

REGISTERED NURSE TUTORS

SOUTH DEVON AND EAST CORNWALL HOSPITAL, PLYMOUTH
(740 beds). Qualified, for the General Training School. Apply Matron, North Friary, Greenbank Terrace, Plymouth.

TAUNTON AND SOMERSET HOSPITAL, TAUNTON
Qualified or unqualified. One of four, including Principal Tutor. Temporary post, in first instance, as present holder being seconded to take Sister Tutor's Diploma in September for two years.

REGISTERED NURSE TUTORS—Contd.

WESTON-SUPER-MARE GENERAL HOSPITAL
(104 beds). General Training School for Nurses. Assistant Nurse Tutor. Small General Training School. Suitable experience available for those wishing to take Registered Nurse Tutor Course. Resident or non-resident.

HOME SISTERS

TEHIDY CHEST HOSPITAL, CAMBORNE
(120 beds). New, modern nurses' home (64 bedrooms). Duties include relieving Assistant Matron. The post offers good administrative experience.

ADMINISTRATIVE SISTERS

FALMOUTH AND DISTRICT HOSPITAL, FALMOUTH
Modern hospital with Training School for State Enrolled Nurses. Accommodation in newly acquired sisters' home. Good administrative experience. Department allowance.

GLOUCESTERSHIRE ROYAL HOSPITAL, GLOUCESTER
Must be S.R.N., S.C.M., and preferably have had previous administrative experience in a large general hospital.

SOUTH WESTERN REGIONAL HOSPITAL BOARD—*Contd.*

GHT SISTER (in Sole Charge)

FROGWELL HOSPITAL, CHIPPENHAM
ectious Diseases, Acute and Chronic Sick—24 beds). S.R.N., R.F.N. or S.R.N. ident or non-resident. Flat available on service tenancy. Eighty-eight hour eight. Vacant soon.

GHT SISTERS

CHIPPENHAM HOSPITAL, LONDON ROAD, CHIPPENHAM
neral—32 beds). S.R.N. Forty-four hour week. Resident or non-resident.

DEVIZES AND DISTRICT HOSPITAL, DEVIZES
y 60 bedded General Hospital). S.R.N. Eight nights a fortnight. Resident non-resident. Apply immediately.

GLOUCESTERSHIRE ROYAL HOSPITAL, GLOUCESTER
nd Night Sister (Southgate Street Branch).

ILEX LODGE HOSPITAL, AXBRIDGE, SOMERSET
riatric Unit—76 beds). S.R.N. Resident or non-resident.

ROYAL UNITED HOSPITAL, COMBE PARK, BATH
beds). One of three. Good experience to be gained in acute surgical and ical work. Resident or non-resident.

ST. MARTIN'S HOSPITAL, MIDFORD ROAD, BATH
beds).

WEST OF ENGLAND EYE INFIRMARY, EXETER
beds). S.R.N. and Ophthalmic Nursing Diploma. Apply Matron, Royal rm and Exeter Hospital, Exeter.

HEATRE SISTERS

CHIPPENHAM HOSPITAL, LONDON ROAD, CHIPPENHAM
neral—32 beds). Theatre and Out-patients' Sister. S.R.N. Forty-four hour ek. Resident or non-resident.

SOUTH DEVON AND EAST CORNWALL HOSPITAL, PLYMOUTH (DEVONPORT UNIT)
.N. Apply, with full particulars, to Matron, North Friary, Greenbank Terrace, ymouth.

STERS

ALEXANDRA HOSPITAL, BARNSTAPLE
nd Sister for Male Geriatric Ward (25 beds). Post vacant now owing to rcement of present holder.

BATH AND WESSEX ORTHOPAEDIC HOSPITAL, COMBE PARK, BATH
83 beds). Plaster Room Sister to be in charge of busy department. Orthopaedic perience essential. Resident or non-resident.

BOVEY TRACEY DISTRICT HOSPITAL, BOVEY TRACEY, DEVON
beds). Ward Sister. S.R.N., S.C.M. (or S.C.M., Part I). Small general spital, including four maternity beds.

BURNHAM-ON-SEA WAR MEMORIAL HOSPITAL
.P.—25 beds). S.R.N. Non-resident. Theatre and casualty experience preferred. y or night duty.

CHIPPENHAM HOSPITAL, LONDON ROAD, CHIPPENHAM
neral—32 beds). Ward Sister. S.R.N. Chiefly surgical work. Resident or n-resident.

COTSWOLD HOSPITAL, TETBURY, GLOS.
r female long-stay patients. Resident or non-resident. Applications to Matron, roud General Hospital, Stroud, Glos.

GLOUCESTERSHIRE ROYAL HOSPITAL, GLOUCESTER
istant Sister for Ophthalmic Department Experience in ward, theatre and -patients. Must hold recognised Ophthalmic Certificate. Suitable post for meone for first Sister's appointment.

LAUNCESTON HOSPITAL, LAUNCESTON, CORNWALL
nd Sister or Staff Nurse for this modern 20 bed general hospital within reach the moors and North Cornwall Coast.

MALMESBURY HOSPITAL, MALMESBURY
neral—20 beds; Maternity—5 beds). S.R.N., S.C.M. Resident or non-resident modern house on service licence.

NORTH DEVON INFIRMARY, BARNSTAPLE
nd Sister for Male General Surgical and Medical Ward (31 beds). Post vacant ne, 1961, owing to retirement of present holder.

OKEHAMPTON AND DISTRICT HOSPITAL, OKEHAMPTON, DEVON
beds). Ward Sister. S.R.N., S.C.M. (or S.C.M., Part I). Small general spital, including four maternity beds.

ORTHOPAEDIC PRE-CONVALESCENT ANNEXE, PERRANPORTH
nd Sister for Rehabilitation Unit for children and male adults.

SAMBOURNE HOSPITAL, WARMINSTER, WILTS.
21 beds). Two Ward Sisters required. Resident or non-resident.

SOUTH DEVON AND EAST CORNWALL HOSPITAL, PLYMOUTH
nd Sister, S.R.N., for Gynaecological Ward of 23 beds. Also one for the riatric Unit. Also Sister, S.R.N., for Ear, Nose and Throat Department, which mprises Ward, Operating Theatre and Out-patients' Department. Apply to atron, North Friary, Greenbank Terrace, Plymouth.

SOUTHSTOKE HOUSE HOSPITAL, SOUTHSTOKE, BATH
8 beds). Sister in Charge. Resident. Required on 1st August, 1961, for st-operative Recovery Unit in pleasant country surroundings near Bath. plicants should be S.R.N., S.C.M., and have some administrative experience. partmental Sister salary, Category C. Detailed applications, with names of ree referees, to the Matron, St. Martin's Hospital, Bath, who will give further formation if required.

TAVISTOCK HOSPITAL, TAVISTOCK, DEVON
ter, with good theatre experience, for busy 39 bed hospital.

TETBURY AND DISTRICT HOSPITAL, TETBURY, GLOS.
sident or non-resident. Applications to Sister in Charge.

THE ROYAL HOSPITAL, WESTON-SUPER-MARE
edical—46 beds). Junior Sister. S.R.N. Full-time. Non-resident.

TOTNES AND DISTRICT HOSPITAL, TOTNES, S. DEVON
beds). Ward Sister. S.R.N. Resident or non-resident.

OLIDAY RELIEF SISTERS

GLOUCESTERSHIRE ROYAL HOSPITAL, GLOUCESTER
ers required. Permanent staff.

ROYAL UNITED HOSPITAL, COMBE PARK, BATH
37 beds). For holiday relief duties in wards and departments in the Royal ospital, Forbes Fraser and Manor Hospitals.

SOUTH DEVON AND EAST CORNWALL HOSPITAL, PLYMOUTH
.N. Apply, with full particulars, to Matron, North Friary, Greenbank Terrace, ymouth.

ST. MARY'S HOSPITAL, LAUNCESTON, CORNWALL
The following staff will be required when a new 36 bed wing opens shortly:
WARD SISTERS.
STAFF NURSES.
ENROLLED NURSES.
The hospital is delightfully situated within reach of the moors and North Cornwall Coast. Good accommodation is available if required.
Apply Matron.

STAFF NURSES (Female)

BIDEFORD AND DISTRICT HOSPITAL, BIDEFORD
(52 beds). For Male Medical and Surgical Ward. Also one for Female Medical and Surgical Ward.

BOVEY TRACEY DISTRICT HOSPITAL, BOVEY TRACEY, DEVON
(18 beds). Small general hospital.

BURNHAM-ON-SEA WAR MEMORIAL HOSPITAL
(G.P.—25 beds). S.R.N. Non-resident. Theatre and casualty experience preferred. Day or night duty.

CHARD AND DISTRICT HOSPITAL, CHARD, SOMERSET
(53 beds). General practitioner hospital with acute and chronic beds. Unfurnished flat available—suitable couple or two friends.

CLAVERTON DOWN HOSPITAL, CLAVERTON DOWN, BATH
(88 beds). S.R.N. for Convalescent Ward.

EXETER CITY HOSPITAL, EXETER
(260 beds). Staff Nurse, S.R.N., required, and one for Children's Ward.

EXMOUTH HOSPITAL, EXMOUTH
(45 beds). Assistant Nurse Training School. For holiday relief. S.R.N. Resident or non-resident. Busy acute hospital near sea and moor and good main line train and 'bus services. Separate building for recreation at hospital; delightful nurses' home within five minutes' walk of hospital, with view of sea; television, etc.

FALMOUTH AND DISTRICT HOSPITAL, FALMOUTH
Excellent experience.

FROGWELL HOSPITAL, CHIPPENHAM
(Infectious Diseases, Acute and Chronic Sick—24 beds). S.R.N. or R.F.N. Resident or non-resident. For day and relief night duties. Vacancy in September.

GLOUCESTERSHIRE ROYAL HOSPITAL, GLOUCESTER
Staff Nurses required for the following: Female Remedial Geriatric Ward; for Private Wards, Southgate Street Branch; for night duty in Theatre and Casualty Department; for Dermatological Ward. All posts: 44 hour week.

HAWKMOOR CHEST HOSPITAL, BOVEY TRACEY, S. DEVON
(214 beds). S.R.N. or B.T.A. Good experience available. Opportunity to train for the B.T.A. Certificate. May be resident or non-resident. **A self-contained flat** (at a reasonable rent) may be available for a married couple without children, or two friends, if both prove suitable.

ILEX LODGE HOSPITAL, AXBRIDGE, SOMERSET
(Geriatric Unit—76 beds). S.R.N. Resident or non-resident.

KINGSLEY HOSPITAL, BIDEFORD
(34 beds). For 12 bedded Female Recovery Ward.

LYNTON DISTRICT COTTAGE HOSPITAL, LYNTON
(Maternity—3 beds; General—7 beds).

NORTH DEVON INFIRMARY, BARNSTAPLE
(105 beds). Previous experience with children (R.S.C.N. preferred) for Children's Ward. Also one with theatre experience required. Eight hour spell of duty in operation.

PRINCESS ELIZABETH ORTHOPAEDIC HOSPITAL, EXETER
(115 beds). S.R.N., with or without orthopaedic experience. Facilities available for one year's post-registration course in orthopaedic nursing. Resident or non-resident.

ROYAL DEVON AND EXETER HOSPITAL, EXETER
(302 beds). For busy Casualty Department. Interesting work.

ST. MARTIN'S HOSPITAL, MIDFORD ROAD, BATH
(635 beds). For Theatre, Male Orthopaedic Ward and Female Medical Ward.

SOUTH DEVON AND EAST CORNWALL HOSPITAL, PLYMOUTH
(740 beds). Apply to Matron, North Friary, Greenbank Terrace, Plymouth.

SOUTH MOLTON AND DISTRICT COTTAGE HOSPITAL
(General—6 beds; Maternity—3 beds).

STANDISH HOSPITAL, STONEHOUSE, GLOS.
(Chest and Orthopaedic—270 beds). S.R.N., R.S.C.N., or S.R.N. with Orthopaedic Certificate. Opportunity to take B.T.A. Certificate, if wished.

TAUNTON ISOLATION AND CHEST HOSPITAL, TAUNTON
For Chest and Chronic Sick Wards. Resident or non-resident.

TAUNTON MATERNITY UNIT, MUSGROVE PARK HOSPITAL, TAUNTON
For Special Care Baby Unit (premature babies; sick neo-natal infants).

TAUNTON AND SOMERSET HOSPITAL, TAUNTON, SOMERSET
(423 beds). For General and Orthopaedic Theatres.

TEMIDY CHEST HOSPITAL, CAMBORNE
(120 beds). S.R.N. or B.T.A. Excellent experience in the nursing of major thoracic surgery, including cardiac and oesophageal surgery. Modern nurses' home. Training School for B.T.A. Certificate.

THE ROYAL HOSPITAL, WESTON-SUPER-MARE
(Medical—46 beds). Day or night duty. S.R.N. Full-time. Non-resident.

WESTON-SUPER-MARE GENERAL HOSPITAL
(104 beds). **General Training School for Nurses.** For Casualty Department. S.R.N. Full-time. Day or night duty. Resident or non-resident. A busy department, with minor operations—theatre attached. Pressure of work greatly increased during the summer months. Forty-four hour week.

WINSLEY CHEST HOSPITAL, LIMPLEY STOKE, Nr. BATH
(135 beds). S.R.N. Resident or non-resident. Forty-four hour week. Two required for duties mainly in female block.

STAFF NURSES (Male)

BIDEFORD AND DISTRICT HOSPITAL, BIDEFORD
(52 beds). For Male Medical and Surgical Ward.

HAWKMOOR CHEST HOSPITAL, BOVEY TRACEY, S. DEVON
(214 beds). S.R.N. or B.T.A. Good experience available. Opportunity to train for the B.T.A. Certificate. May be resident or non-resident. **A self-contained flat** (at a reasonable rent) may be available for a married couple without children, or two friends, if both prove suitable.

CONTINUED OVERLEAF

SOUTH WESTERN REGIONAL HOSPITAL BOARD—*Contd.*

NURSERY NURSES

EXETER CITY HOSPITAL, EXETER
(260 beds). For modern, up-to-date Premature Baby Unit of Maternity Unit—10 cots.

POST REGISTRATION COURSES

WINSLEY CHEST HOSPITAL, LIMPLEY STOKE, Nr. BATH
(135 beds). S.R.N., male or female, for one year's training for the B.T.A. Certificate.

STATE ENROLLED ASSISTANT NURSES

CLAVERTON DOWN HOSPITAL, CLAVERTON DOWN, BATH
(88 beds). For Convalescent Ward.

NORTH DEVON INFIRMARY, BARNSTAPLE
(105 beds). Male for busy Surgical Ward. Day or night duty. Also two required for Theatre. Previous experience preferred, but not essential.

ROYAL UNITED HOSPITAL, COMBE PARK, BATH
(457 beds). For Manor Hospital, and Maternity Department, Royal United Hospital. Forty-four hour week.

ST. AUSTELL AND DISTRICT HOSPITAL, ST. AUSTELL
(27 beds). Busy general hospital.

ST. MARTIN'S HOSPITAL, MIDFORD ROAD, BATH
(635 beds). For all wards and departments, including midwifery maternity department. Forty-four hour week.

SAMBOURNE HOSPITAL, WARMINSTER, WILTS.
(121 beds). Resident or non-resident.

STANDISH HOSPITAL, STONEHOUSE, GLOS.
(Chest and Orthopaedic—270 beds).

STROUD GENERAL HOSPITAL, STROUD, GLOS.
Immediate vacancies in Male and Female Surgical Wards.

TEHIDY CHEST HOSPITAL, CAMBORNE
(120 beds).

WINSLEY CHEST HOSPITAL, LIMPLEY STOKE, Nr. BATH
(135 beds). Female. Forty-four hour week.

MIDWIFERY SISTERS

DEVIZES MATERNITY HOSPITAL, WICK, DEVIZES
(15 beds). S.R.N., S.C.M. Resident, or local authority flat might be available, if required.

MOWBRAY HOUSE MATERNITY HOSPITAL, HEAVITREE, EXETER
(24 beds). Applications to Matron, City Hospital, Exeter.

OKEHAMPTON AND DISTRICT HOSPITAL, OKEHAMPTON, DEVON
(17 beds). For duty in four bedded unit.

OLD TREE MATERNITY HOME, LAUNCESTON
This is a well-equipped unit of 15 beds in beautiful surroundings within reach of the moors and the North Cornwall Coast.

STROUD MATERNITY HOSPITAL, STROUD, GLOS.
For holiday relief duties. Possible permanent appointment if desired.

TIVERTON AND DISTRICT HOSPITAL, TIVERTON
(50 beds). S.R.N., S.C.M., for Maternity Unit of 11 beds. Resident or non-resident.

TORRINGTON COTTAGE HOSPITAL
(General—8 beds; Maternity—4 beds). S.R.N., S.C.M. Post vacant now.

STAFF MIDWIVES

BICCLESCOMBE HOSPITAL, ILFRACOMBE
(10 bedded Midwifery Unit).

BOVEY TRACEY DISTRICT HOSPITAL, BOVEY TRACEY, DEVON
(18 beds). For duty in four bedded unit.

EXETER CITY HOSPITAL, EXETER
(260 beds). New Maternity Department. Part II Training School

GREENWAYS MATERNITY HOSPITAL, CHIPPENHAM
(20 beds). S.R.N., S.C.M. Resident, or self-contained flat available near hospital.

LYNTON DISTRICT COTTAGE HOSPITAL
(Maternity—3 beds; General—7 beds).

MOWBRAY HOUSE MATERNITY HOSPITAL, EXETER
(24 beds). Apply to Matron, City Hospital, Exeter.

NORTH DEVON INFIRMARY, BARNSTAPLE
(Abnormal Unit—14 beds; G.P. Midwifery Unit—13 beds). Complete Training School. One required for Abnormal Department and one for G.P. Unit. Forty-four hour week.

OKEHAMPTON AND DISTRICT HOSPITAL, OKEHAMPTON, DEVON
(17 beds). For duty in four bedded unit.

ROYAL UNITED HOSPITAL, COMBE PARK, BATH
(457 beds). For busy Maternity Department undertaking all kinds of normal and abnormal work. Good experience gained.

SOUTH MOLTON AND DISTRICT COTTAGE HOSPITAL
(General—6 beds; Maternity—3 beds).

TAUNTON MATERNITY UNIT, MUSGROVE PARK HOSPITAL, TAUNTON
Unit offers good experience of normal and abnormal cases.

WESTON-SUPER-MARE GENERAL HOSPITAL
(104 beds). **General Training School for Nurses.** For small Obstetric Unit. Day or night duty. Obstetric Unit dealing with all ante-natal and obstetric emergencies in area. Consultant Obstetrician in charge. Forty-four hour week. Night duty rota, three nights off per week.

MENTAL NURSING APPOINTMENTS

HORTON ROAD AND CONEY HILL HOSPITALS, GLOUCESTER
Principal Nurse Tutor, male or female, (Category B), required 1st Septemb 1961. Complete Training Schools for male and female students in psychia nursing, including 18 months' post-registration training, for the 1957 revis syllabus. Nursing Cadet Scheme in operation. A complete new training unit be provided shortly. Candidates should hold the S.R.N. and R.M.N. Certifica and the Sister Tutor Diploma. Whitley Council salary and conditions of serv

The hospitals at Horton Road (320 female and 252 male beds) and Co Hill (473 female beds and 243 male beds) are organised on "open-door" lines. forms of modern treatment are practised. There are "Half-way Houses" a a Day Hospital. Busy Occupational Therapy and Patients' Industrial Un Full programme of patients' entertainments organised. The hospitals are co veniently situated to Gloucester and Cheltenham and within easy access of t Cotswolds and Severn Vale. A new house will shortly become available. Sh accommodation also available.

Applications, stating age, qualifications and experience, with the names a addresses of three referees, to be sent to the Group Secretary, Horton Road Hosp Gloucester, as soon as possible.

DEPUTY WARD SISTERS

ST. MARTIN'S HOSPITAL, MIDFORD ROAD, BATH
(635 beds). For Women's Mental Ward. Forty-four hour week.

PUPIL ASSISTANT NURSES

Required at the following hospitals for two years' training for Roll Assistant Nurses.

BIDEFORD AND DISTRICT HOSPITAL
A busy general hospital of 52 beds. Good residential quarters are provide The district comprises an extensive holiday area with sandy beaches and w moorland country.

ST. MARTIN'S HOSPITAL, MIDFORD ROAD, BATH
(635 beds). Male or female. Candidates must be at least 18 years of a Resident or non-resident. Forty-four hour week. Large general hospital offe training of an essentially practical nature. Vacancies in the school begin 18th September, 1961. Nurses who have discontinued general training are welco to take the shortened course for the Assistant Nurse Roll.

SOUTH DEVON AND EAST CORNWALL HOSPITAL, PLYMOUTH
(740 beds). Girls of 18 years of age wishing to enter the Pupil Assist Nurse Training Course should apply to Matron, North Friary, Greenbank Terra Plymouth.

STROUD GENERAL HOSPITAL, STROUD, GLOS.
Vacancies for July Preliminary Training School.

STUDENT NURSE TRAINING

There are vacancies in the undermentioned hospitals. Training allowa and conditions of service in accordance with Whitley Council scale. Applicatio to Matron of hospital concerned.

HAWKMOOR CHEST HOSPITAL, BOVEY TRACEY, S. DEVON
(214 beds). Eighteen years of age or over. Female. Excellent living conditio Resident or non-resident. This well-equipped hospital is an approved train school for the British Tuberculosis Association Certificate. Excellent experie is offered in modern medical treatments and thoracic surgery, including oesopha and cardiac surgery, for adults and children. Lectures are given by the Consult Chest Physician and full-time Tutor.

NORTH DEVON INFIRMARY, BARNSTAPLE
Good residential quarters are provided. The district comprises an exte holiday area. Block system of training. Lectures by medical staff and quali tutors.

ROYAL UNITED HOSPITAL, COMBE PARK, BATH
(457 beds). Vacancies for students between the ages of 18-34 years, with g education. Modern hospital and nurses' home in ideal surroundings. Trai covers three years, followed by six months as a Staff Nurse. Study pe allowed throughout the course. The Preliminary Training School commen in January, March, June and September each year. Candidates on the Supplemen Register of the General Nursing Council are accepted for two years' train

STANDISH HOSPITAL, STONEHOUSE, GLOS.
(Chest and Orthopaedic—270 beds). Male and female for general training conjunction with the Gloucester Royal Hospital, for the B.T.A. Certificate.

TAUNTON AND SOMERSET HOSPITAL, TAUNTON, SOMERSET
(423 beds). There are vacancies for Students between the ages of 18-34, w good education, at the above hospital which is a 400 bedded complete trai school, situated within easy reach of lovely countryside. Training covers th years, including Preliminary Training School, which commences in January, M and September each year. Candidates on the Supplementary Register are acce for two years' training.

WESTON-SUPER-MARE GENERAL HOSPITAL
Female, between the ages of 18 and 34, with good education. Block system training. Lectures by medical staff and qualified tutors. Candidates on Supplementary Register of the General Nursing Council accepted for two ye training. Preliminary Training School commencing October, 1961.

WINSLEY CHEST HOSPITAL, LIMPLEY STOKE, Nr. BATH
(135 beds). Male or female required for two years' training for the B.T. Certificate.

STUDENTS. There are vacancies for Student Nurses, Pupil Assistant Nurses and Pupil Midwives, at Training Hospitals in all parts of t Region. A list of hospitals (including Mental and Mental Deficiency Hospitals) which are recognised Training Schools will be se on application to the Regional Nursing Officer, South Western Regional Hospital Board, "Parklands", 27 Tyndalls Park Ro Bristol, 8.

WESTERN REGIONAL HOSPITAL BOARD, SCOTLAND

NURSING STAFF VACANCIES

ISTANT MATRONS

LENNOX CASTLE HOSPITAL, Lennoxtown, Nr. Glasgow. M.D. Must be k and R.M.D.N. Resident or non-resident. Applications, giving full details, er with names of two referees, to the Group Physician Superintendent.

BLACKMANNAN COUNTY HOSPITAL, Ashley Terrace, Alloa (Surgical—ds). Preferably with theatre experience.

ISTANT MATRON/ASSISTANT CHIEF MALE NURSE

BIRKWOOD HOSPITAL, Lesmahagow, Lanarkshire (316 beds). Non-training al, Mental Defectives. Applicants should be certificated in General and l Deficiency Nursing. Resident accommodation. Applications, with details alifications, experience, etc., with names of two referees, to the Physician ntendent, Birkwood Hospital, Lesmahagow, Lanarkshire.

CHT SUPERINTENDENTS

STIRLING ROYAL INFIRMARY, Livilands, Stirling (284 beds). Training d for General Training. Parts I and II Midwifery Training.

ROYAL HOSPITAL FOR SICK CHILDREN, Yorkhill, Glasgow, C.3 (Teaching ldren's Acute—286 beds).

TER TUTORS

GLASGOW ROYAL INFIRMARY, 84 Castle Street, Glasgow, C.4. Qualified ain Teaching Department.

ROYAL HOSPITAL FOR SICK CHILDREN, Yorkhill, Glasgow, C.3. Nurse r (unqualified). R.S.C.N. preferred.

DUMFRIES AND GALLOWAY ROYAL INFIRMARY, Dumfries (319 beds). ered Nurse Tutor required for Preliminary Training School, but also good tunity for experience in the Senior School. Block system of training, well ished, resident or non-resident.

STONEHOUSE HOSPITAL, Stonehouse, Lanarkshire (General—500 beds).

DWIFERY SUPERINTENDENT

GLASGOW ROYAL INFIRMARY, 84 Castle Street, Glasgow, C.4. Required w Maternity Unit (51 beds) opening in the Summer at Belvidere Hospital. ations, in writing, to Matron, Glasgow Royal Infirmary.

TER IN CHARGE OF MIDWIFERY DEPARTMENT

STIRLING ROYAL INFIRMARY, Livilands, Stirling (284 beds). Training d for General Training. Parts I and II Midwifery Training. S.R.N., S.C.M., D.

BOUR ROOM SUPERINTENDENT

STOBHILL HOSPITAL, Glasgow, N.1 (Teaching—1,000 beds). For Maternity of 109 beds.

BOUR WARD SISTER

RANKIN MEMORIAL HOSPITAL, Greenock (Maternity—63 beds). Midwifery ing School, Parts I and II. Experienced. Five delivery rooms and large ers.

PARTMENTAL SISTER

BIRDSTON HOSPITAL, Milton of Campsie, Nr. Glasgow (51 beds). Chronic LD.

ME SISTER

GARTLOCH HOSPITAL, Gartcosh, Glasgow (Mental with General Medical —963 beds).

RD SISTERS, STAFF NURSES, ATE ENROLLED ASSISTANT NURSES

KILLEARN HOSPITAL, Killearn, By Glasgow (Orthopaedic, Medical, Geriatric Neurosurgical—400 beds). Four vacancies in each grade, required for new sive Treatment Ward in Neurosurgical Unit.

RD SISTER

CENTRAL HOSPITAL, Dumbarton (Chronic Sick—75 beds). Resident.

PIL MIDWIVES

RANKIN MEMORIAL HOSPITAL, Greenock (63 beds). Midwifery Training l. Part I required 1st September, 1961; Part II required 1st November, 1961. practical experience gained.

LENNOX CASTLE MATERNITY HOSPITAL, Lennoxtown, Nr. Glasgow. , or R.G.N. for Parts I and II Training.

FALKIRK ROYAL INFIRMARY, Major's Loan, Falkirk (General and Mid- y Training School—309 beds). Parts I and II. December, 1961.

ST-REGISTRATION NURSES

AYRSHIRE CENTRAL HOSPITAL, Irvine, Ayrshire (286 beds). Infectious ses Section. Training School for G.N.C. Fever Certificate. Vacancies for al Trained Nurses for one year Fever Training. Staff Nurse grade. Salary per annum with £136 deducted for board and lodging. Resident or sident.

Whitley Council salary scales and conditions of service will apply to the e appointments.

Applications, stating age, qualifications and experience and names of two es, to be sent to the Matron of the respective hospital unless otherwise above.

Particulars of Nurse Training Schools and other vacancies may be obtained the Regional Nursing Officer, Western Regional Hospital Board, 351 Sauchiehall , Glasgow, C.2. (3734)

PUBLIC HEALTH VACANCIES—Continued

NORTHAMPTONSHIRE

The following vacancies exist in Northamptonshire which is an attractive and pleasant County offering a wide choice of urban or rural posts. The County, with its spires and stately homes, is situated in the South Midlands and with the opening of the M.1, is within easy reach of London and Birmingham or any of the intermediate towns.

All nurses are provided with cars which they can use for private purposes within the County for a small mileage payment, or an allowance is paid to nurses providing their own cars.

HEALTH VISITORS

Corby. Rapidly expanding industrial "New Town" with young population.
Weston Favell. Attractive rural area, including new privately built estate adjacent to Northampton and villages of historical interest.

DISTRICT NURSE-MIDWIFE

Broughton. Rural district with easy access to Kettering.
Brixworth. Pleasant rural area.
Daventry. Ancient Borough set in pleasant countryside. New house to be erected and will be available furnished or unfurnished.

All the above posts are subject to Whitley Council scales and conditions of service.

STUDENTSHIPS

Health Visitors' Studentships and courses of training for District Nurses are still available for 1961-62. Training facilities are also available for Part II Midwifery Pupils.

If you are interested in any of the above vacancies and would like further information please write to

C. MILLIKEN SMITH, O.B.E., M.D., D.P.H.,
County Medical Officer of Health.

County Offices,
Guildhall Road,
Northampton. (3573)

MIDDLESEX COUNTY COUNCIL

COUNTY HEALTH DEPT.

1. **Domiciliary Midwives** required in: (a) Area 2 (Southgate, Potters Bar, Wood Green, Friern Barnet). Particulars and two referees to Area Medical Officer, Town Hall, Palmers Green, N.13, by 26th June. (b) Area 6 (Wembley and Willesden). Assistance with housing, if possible and needed. Application forms from Joint Area Medical Officer, 215 Chevening Road, Kilburn, N.W.6, by 26th June.

Posts 1 (a) and (b): Must be S.C.M. and pref. S.R.N. Car allowance. N.M.C. salary plus London Weighting where applicable. Provision for uniform. Established.

WELFARE DEPT.

2. **Assistant Matrons** (res.) required at 10/11 Grange Park, Ealing, W.5, and Meadowside, 58 Holden Road, Finchley, N.12 (homes for aged). Duties include attending to needs of residents and relieving Matron and other staff as necessary. Salary £640-£685, less £150 for board and lodging. Full particulars and three referees to Chief Welfare Officer, 1 Queen Anne's Gate Buildings, S.W.1.

3. **Ward Sisters,** S.R.N. (res.) to act as deupty to Matron and take charge of home in her absence. N.M.C. salary £656-£840, less £205 p.a. for board and lodging. Required at: (a) Woodlands Park, Woodlands Lane, Stoke d'Abernon, Cobham, Surrey (home for aged and infirm women). (b) Hillcrest, 177 Preston Hill, Wembley, Middx. (new home for aged). (c) Marrowells, 35 Oatlands Chase, Weybridge, Surrey (home for aged women). (d) Hampton Court House, Hampton Court, East Molesey, Surrey (home for aged women).

4. **Enrolled Assistant Nurse** (res.) required at The Leys, Barnet Lane, Elstree, Herts. (home for aged women). Salary £452-£578. Charged £165 for board and lodging.

5. **Female Attendants** (res. or non-res.) required for: (a) Woodlands Park, Woodlands Lane, Stoke d'Abernon, Cobham, Surrey (home for aged); and (b) The Leys, Barnet Lane, Elstree, Herts. (home for aged women). Knowledge of nursing, advantage. Wage 151/3d. p. 42 hr. wk. If res., less 51/2d. p. wk. for board and lodging. Protective clothing free.

Posts 3-5: Full particulars to Matron of home concerned immediately.
All posts: Prescribed conditions. (Quote D.857 N.T.) (3701)

ESSEX COUNTY COUNCIL

HEALTH VISITORS

(S.R.N. with H.V. Certificate)

required in Brentwood, Hornchurch and Thurrock districts of South Essex Health Area. Must be cyclists (or car driver for Thurrock). All districts within easy reach of London or coast. Combined duties.

Application form from Area Medical Officer, 34 Cresthill Avenue, Grays.

(3579)

CITY OF OXFORD

HEALTH DEPARTMENT

ASSISTANT SUPERINTENDENT FOR QUEEN'S TRAINING HOME

Experienced Queen's Sister required to act as **District Nurse Tutor** (up to eight students; study day system of training) and to deputise for the Superintendent in her absence. Must hold Health Visitor's Certificate. Motorist essential. Resident or non-resident. Salary according to Nurses' and Midwives' Whitley Council.

Application forms obtainable from the Medical Officer of Health, Health Department, Greyfriars, Paradise Street, Oxford, to whom they should be returned.

HARRY PLOWMAN,
Town Clerk.

Town Hall,
Oxford. (3686)

PUBLIC HEALTH VACANCIES—CONTINUED ON SUPPLEMENT XX

SHEFFIELD REGIONAL HOSPITAL BOARD

Applications are invited for the following appointments, and should be sent, together with details of age, qualifications, training, experience and the names of two referees (or copies of two recent testimonials) to THE MATRON OF THE APPROPRIATE HOSPITAL, unless otherwise stated, from whom further details may be obtained. Salaries are in accordance with the appropriate National Scales.

NOTTINGHAMSHIRE

KING'S MILL HOSPITAL SUTTON-IN-ASHFIELD, NOTTS.

MIDWIFERY TUTOR/DEPUTY MIDWIFERY SUPERINTENDENT

Applications for the above post are invited from persons who must have their Midwifery Teacher's Diploma. The Midwifery Unit has 60 beds and a Premature Baby Unit of 12 cots, and is recognised as a Training School for Midwives and Part II of the examination of the Central Midwives' Board.

Applicants should have had good experience in the organisation and running of a training school and of the supervision of Pupil Midwives.

A self-contained flat will be available in the hospital grounds in due course.

Salary scale £872 to £998 per annum (residential emoluments £240 per annum).

Applications, giving full details of training experience, together with names of three referees, should be addressed to Matron, King's Mill Hospital, Sutton-in-Ashfield, from whom illustrated pamphlet and further details of the Maternity Unit may be obtained.

ASSISTANT MATRON

NOTTINGHAM EYE HOSPITAL, PEEL STREET, NOTTINGHAM. Applications are invited for the post of **Assistant Matron/Home Sister** at the above hospital, a new post. Further details and application forms may be obtained from the Group Secretary, General Hospital, Nottingham.

NURSE TUTORS

CITY HOSPITAL, HUCKNALL ROAD, NOTTINGHAM (General—811 beds). Two required: one, male or female, with Sister Tutor's Diploma, to work under Principal Sister Tutor (one of three), male—non-resident, female—resident or non-resident; and one, female, for Preliminary Training School, with Sister Tutor's Diploma, to work under Principal Sister Tutor. Resident or non-resident.

GENERAL HOSPITAL, NOTTINGHAM (683 beds). Required for Senior School. Female. Resident or non-resident.

HOME SISTER

GENERAL HOSPITAL, NOTTINGHAM (573 beds). Senior Home Sister. Resident.

ADMINISTRATIVE SISTER

KING'S MILL HOSPITAL, MANSFIELD ROAD, SUTTON-IN-ASHFIELD (278 beds). For assisting teaching in Cadet School and administrative duties. Resident or non-resident.

NIGHT SISTERS

CITY HOSPITAL, HUCKNALL ROAD, NOTTINGHAM (General—811 beds). Two S.R.N.s to work under direction of Night Superintendent. In charge of Sections. Also Senior S.R.N., S.C.M., to work with Night Superintendent—theatre experience essential. Resident or non-resident.

GENERAL HOSPITAL, NOTTINGHAM (683 beds). Resident or non-resident.

THEATRE SISTERS

GENERAL HOSPITAL, NOTTINGHAM (573 beds). Resident or non-resident.

SISTERS

CITY HOSPITAL, HUCKNALL ROAD, NOTTINGHAM (General—811 beds; Maternity Department—135 beds and Premature Baby Unit—18 cots). Two Relief Sisters—one S.R.N., and one S.R.N., S.C.M., for General Wards; also one for Premature Baby Unit—S.R.N., S.C.M., experience in the care of the premature infant. Resident or non-resident.

GENERAL HOSPITAL, NOTTINGHAM (573 beds). Third Sister for Out-patient Department. Resident or non-resident.

STAFF NURSES

CITY HOSPITAL, HUCKNALL ROAD, NOTTINGHAM (General—811 beds). One, S.R.N., for Plaster Unit, and six for General Wards, and one, S.R.N., for Receiving Ward. Female. Resident or non-resident.

HEATHFIELD HOSPITAL, HUCKNALL ROAD, NOTTINGHAM (164 beds). S.R.N. or R.F.N. Infectious Disease Wards and Post-operative Wards. Female. Resident or non-resident.

KING'S MILL HOSPITAL, MANSFIELD ROAD, SUTTON-IN-ASHFIELD (278 beds). For Gynaecological Ward. Female. Resident or non-resident.

NEWARK HOSPITAL, LONDON ROAD, NEWARK (70 beds). S.R.N., male or female, for Male Surgical Ward (17 beds). Resident or non-resident.

RETFORD COTTAGE HOSPITAL, NORTH ROAD, RETFORD (48 beds). Female. Resident or non-resident.

POST-REGISTRATION COURSES

CITY HOSPITAL, HUCKNALL ROAD, NOTTINGHAM (General—811 beds). Male, non-resident, with orthopaedic experience and plastic surgery experience. Also female, resident or non-resident, with thoracic surgery experience and theatre work. (All of six months' duration. A certificate is given at the end of the training.) And female, resident or non-resident, S.R.N., S.C.M. or R.S.C.N., for training in the care of the premature infant.

STATE ENROLLED ASSISTANT NURSES

CITY HOSPITAL, HUCKNALL ROAD, NOTTINGHAM (General—811 beds). For General Wards and one for Receiving Ward. Female. Resident or non-resident.

HEATHFIELD HOSPITAL, HUCKNALL ROAD, NOTTINGHAM (164 beds). Infectious Disease Wards and Post-operative Wards. Female. Resident or non-resident.

KING'S MILL HOSPITAL, MANSFIELD ROAD, SUTTON-IN-ASHFIELD (278 beds). For General Wards and Maternity Unit. Female. Resident or non-resident.

MIDWIFERY NIGHT SUPERINTENDENT

KING'S MILL HOSPITAL, MANSFIELD ROAD, SUTTON-IN-ASHFIELD (278 beds). S.R.N., S.C.M. for busy modern unit. Good experience to be gained. Resident or non-resident.

NOTTINGHAMSHIRE—Contd.

DEPUTY SUPERINTENDENT MIDWIFE

CITY HOSPITAL, HUCKNALL ROAD, NOTTINGHAM (General—811 beds S.R.N., S.C.M. essential, M.T.D. an advantage. This is a new appointment in modern department. Maternity Department—135 beds and Premature Baby Unit of 18 cots. Resident or non-resident.

MIDWIFERY NIGHT SISTERS

CITY HOSPITAL, HUCKNALL ROAD, NOTTINGHAM (Maternity Department —135 beds). Two S.R.N.s, S.C.M.s required for Maternity Department. Resident or non-resident.

MIDWIFERY SISTERS

CITY HOSPITAL, HUCKNALL ROAD, NOTTINGHAM (General—811 beds Maternity Department—135 beds). Two S.R.N.s, S.C.M.s required. Resident non-resident.

FIRS MATERNITY HOSPITAL, MANSFIELD ROAD, NOTTINGHAM (Maternity Part II Training School—40 beds). S.R.N. and S.C.M. preferred. Resident or non-resident.

KING'S MILL HOSPITAL, MANSFIELD ROAD, SUTTON-IN-ASHFIELD (278 beds). One for Consultant Maternity Unit, and one for Premature Baby Unit, day or night. Resident or non-resident.

STAFF MIDWIVES

CITY HOSPITAL, HUCKNALL ROAD, NOTTINGHAM (General—811 beds Maternity Department—135 beds). S.R.N., S.C.M. Resident or non-resident.

FIRS MATERNITY HOSPITAL, MANSFIELD ROAD, NOTTINGHAM (Maternity Part II Training School—40 beds). S.R.N. and S.C.M. preferred. Resident or non-resident.

KING'S MILL HOSPITAL, MANSFIELD ROAD, SUTTON-IN-ASHFIELD (278 beds). For Consultant or G.P. Unit or Premature Baby Unit. Resident non-resident.

DERBYSHIRE

REGISTERED NURSE TUTOR

DERBYSHIRE ROYAL INFIRMARY, DERBY (412 beds). Sister Tutor Preliminary Training School; graded as Tutor in Sole Charge. Resident. Tutor. Resident or non-resident. Block system of teaching.

NIGHT SISTERS

ST. OSWALD'S HOSPITAL, ASHBOURNE, Nr. DERBY (Geriatric—47 beds For up-graded geriatric hospital increasing to 76 beds. Resident or non-resident.

THEATRE SISTER

CITY HOSPITAL, UTTOXETER ROAD, DERBY (260 beds). Second Theatre Sister. Immediate vacancy. Resident or non-resident.

SISTERS

BRETBY HALL ORTHOPAEDIC HOSPITAL, BRETBY, Nr. BURTON-ON-TRENT (147 beds). Two Sisters for Orthopaedic Wards. Resident or non-resident.

STAFF NURSES

BRETBY HALL ORTHOPAEDIC HOSPITAL, BRETBY, Nr. BURTON-ON-TRENT (147 beds). For Children's Recovery Unit. Resident or non-resident.

CITY HOSPITAL, UTTOXETER ROAD, DERBY (260 beds). Theatre Nurses (female) for day and night duty. Good theatre experience essential. Resident or non-resident.

DERBYSHIRE ROYAL INFIRMARY, DERBY (412 beds). For Ward Departments and Theatres. Female. Resident or non-resident.

NIGHTINGALE MATERNITY HOME, PREMATURE BABY UNIT, LONDON ROAD, DERBY (18 beds). S.R.N. or S.C.M. or R.S.C.N., for day and night duty. Female. Resident or non-resident.

ST. OSWALD'S HOSPITAL, ASHBOURNE, Nr. DERBY (Geriatric—47 beds Deputy to Sister. Female. Resident or non-resident. For up-graded geriatric hospital increasing to 76 beds.

VICTORIA MEMORIAL COTTAGE HOSPITAL, ASHBOURNE, Nr. DERBY (15 beds). Female. Resident or non-resident.

POST-REGISTRATION COURSES

NIGHTINGALE MATERNITY HOME, LONDON ROAD, DERBY. **Premature Baby Nursing.** Applications are invited from State Registered Nurses, State Certified Midwives and Registered Sick Children's Nurses for a three months' course of training in the Premature Baby Unit, for which a certificate will be given. A shortened course of training of one month can be arranged for experienced Midwives. Salary according to qualifications (Staff Nurse or Staff Midwife).

STATE ENROLLED ASSISTANT NURSES

CITY HOSPITAL, UTTOXETER ROAD, DERBY (260 beds). Female day and night duty. Resident or non-resident.

ST. OSWALD'S HOSPITAL, ASHBOURNE, Nr. DERBY (Geriatric—47 beds For up-graded geriatric hospital increasing to 76 beds. Female. Resident non-resident.

WALTON HOSPITAL, WHITECOTES LANE, CHESTERFIELD (Chest Diseases—140 beds). Female. Resident or non-resident.

STAFF MIDWIVES

ASHGATE MATERNITY HOME, ASHGATE, CHESTERFIELD (24 beds S.R.N. and S.C.M., or S.C.M. only. Resident or non-resident.

CITY HOSPITAL, UTTOXETER ROAD, DERBY (260 beds). For Part Midwifery Training School. Theatre experience an advantage. Willing to some night duty. Resident or non-resident.

NIGHTINGALE MATERNITY HOME, LONDON ROAD, DERBY (Part Midwifery Training School—31 beds). Resident or non-resident.

SHEFFIELD REGIONAL HOSPITAL BOARD—*Contd.*

LINCOLNSHIRE

DEPARTMENTAL THEATRE SISTER

GRANTHAM AND KESTEVEN GENERAL HOSPITAL, GRANTHAM beds, increasing to 163 shortly, and later to 209). Resident. Category "b". busy General Nurse Training School. All types of general surgery, including ecological, orthopaedic and E.N.T. Excellent accommodation, including sitting room in new nurses' home.

NIGHT SISTERS

COUNTY HOSPITAL, LOUTH (Mainly Acute—216 beds). S.R.N., S.C.M. sident or non-resident.

SISTERS

ALFORD WAR MEMORIAL HOSPITAL, ALFORD (Acute—15 beds). ed Sister. S.R.N. Resident.

COUNTY HOSPITAL, LOUTH (Mainly Acute—216 beds). **Ward Sisters** of two), S.R.N., for Medical Wards. Resident or non-resident.

STAFF NURSES

ALFORD WAR MEMORIAL HOSPITAL, ALFORD (Acute—15 beds). ank. S.R.N. Resident.

GLANFORD HOSPITAL, BRIGG (Partly Acute—80 beds). Female. Resident on-resident.

ST. GEORGE'S HOSPITAL, LINCOLN (General—286 beds). For Male ical Ward. Resident or non-resident.

STAFF MIDWIVES

GLANFORD HOSPITAL, BRIGG (Partly Acute—80 beds). Maternity Unit beds. Resident or non-resident.

GRANTHAM AND KESTEVEN GENERAL HOSPITAL, GRANTHAM beds, increasing to 209). S.R.N., S.C.M. Excellent experience in busy artment (13 beds for abnormal midwifery, including premature infants). Modern pital. New nurses' home. Resident or non-resident.

LEICESTERSHIRE AND RUTLAND

STAFF NURSES

ELLEN TOWLE RECOVERY HOME, WOODHOUSE EAVES, Nr. LOUGHBOROUGH (20 beds). S.R.N. Female. Resident or non-resident. Applications Matron, Loughborough General Hospital.

LOUGHBOROUGH GENERAL HOSPITAL, BAXTER GATE, LOUGHBOROUGH (100 beds). S.R.N. for Wards and Theatres. Female. Resident non-resident.

POST-REGISTRATION COURSES

LEICESTER GENERAL HOSPITAL, GWENDOLEN ROAD, LEICESTER aternity Unit—57 beds and Premature Baby Unit—12 cots). **Premature Baby** A three months' practical course is offered to Nurses, S.R.N., R.S.C.N. or M. Vacancies occur on first of every month.

STATE ENROLLED ASSISTANT NURSES

ELLEN TOWLE RECOVERY HOME, WOODHOUSE EAVES, Nr. LOUGHBOROUGH (20 beds). Female. Resident or non-resident. Applications to Matron, ughborough General Hospital.

LOUGHBOROUGH GENERAL HOSPITAL, BAXTER GATE, LOUGHBOROUGH (100 beds). Female. Resident or non-resident.

MIDWIFERY SISTERS

LEICESTER GENERAL HOSPITAL, GWENDOLEN ROAD, LEICESTER beds). For busy First Period Midwifery Training School. Sisters do duties all wards and departments and on night duty in rotation. Resident or resident.

THE LEICESTER ROYAL INFIRMARY MATERNITY HOSPITAL, CAUSEWAY LANE, LEICESTER (Part I Training School—72 beds). Resident or resident.

STAFF MIDWIVES

LEICESTER GENERAL HOSPITAL, GWENDOLEN ROAD, LEICESTER beds). For busy First Period Midwifery School of 57 beds. Some night duty a requirement of this appointment. Resident or non-resident.

THE LEICESTER ROYAL INFIRMARY MATERNITY HOSPITAL, CAUSEWAY LANE, LEICESTER (Part I Training School—72 beds). Resident or resident.

SOUTH YORKSHIRE

LODGE MOOR HOSPITAL, SHEFFIELD

(458 beds)

FIRST ASSISTANT MATRON

Applications are invited for the above post, now vacant by reason of retirement present holder. Lodge Moor Hospital is recognised as a Training School for Registered Fever Nurses' Certificate, and caters for the treatment of all types infectious diseases, tuberculosis, and has a modern Spinal Injuries Unit, and the near future, wider usage of beds is envisaged. It has well-equipped dern ward blocks. The hospital is situated five miles from the centre of the , on the fringe of the Derbyshire Moors, but is served by a frequent city service. Salary scale £845 rising to a maximum of £971 per annum.

Application forms available on request, which should be returned to Group retary, Sheffield No. 3 H.M.C., Lodge Moor Hospital, Sheffield, 10.

KENDRAY HOSPITAL

(Infectious Diseases and Chronic Sick—144 beds)

Applications are invited for the post of **Assistant Matron** which will be ent on the 1st July consequent upon the retirement of the present holder. Salary on the scale £788 to £914 per annum.

Applications, giving details of previous experience and the names of two eees, to be submitted to J. H. Nunn, Group Secretary, 33 Gawber Road, nsley, as soon as possible.

SOUTH YORKSHIRE—Contd.

REGISTERED NURSE TUTORS

BECKETT HOSPITAL, BARNSLEY. Sister Tutor required to work under Principal Male Tutor at the above hospital (174 beds). Applications as soon as possible to Matron.

CITY GENERAL HOSPITAL, SHEFFIELD, 5 (680 beds). Qualified, for busy teaching department in large general hospital. Experience to be gained in both Preliminary Training School and senior work. Study day system of training. Establishment: Principal Tutor and four others. Resident or non-resident.

SISTERS

CITY GENERAL HOSPITAL, SHEFFIELD, 5 (680 beds). Relief Sister for General Ward. Resident or non-resident.

STAFF NURSES

CITY GENERAL HOSPITAL, SHEFFIELD, 5 (680 beds). Opportunity to attend Post-graduate Courses. Female. Also Theatre Staff Nurse for duties in General Theatre. Resident or non-resident.

DONCASTER ROYAL INFIRMARY, THORNE ROAD, DONCASTER (Acute—328 beds). Three required: one for Out-patients' Department, one for Casualty Department, and one for ward duties. Also Theatre Staff Nurse for modern Twin Theatre Unit. Female. Resident or non-resident.

MIDWIFERY TUTOR

CITY GENERAL HOSPITAL, SHEFFIELD, 5 (680 beds). **Assistant Midwifery Tutor** for Part I Training School (106 beds). S.R.N. and non-S.R.N. pupils. Study day system. Resident or non-resident.

MIDWIFERY SISTERS

CITY GENERAL HOSPITAL, SHEFFIELD, 5 (680 beds). Busy unit of 106 beds providing excellent experience in both normal and abnormal midwifery. Eighty-eight hour fortnight. Resident or non-resident.

STAFF MIDWIVES

CITY GENERAL HOSPITAL, SHEFFIELD, 5 (680 beds). Busy department of 106 beds providing excellent experience in both normal and abnormal midwifery. Lectures in modern methods of teaching given. Easy access to City Centre and Derbyshire countryside. Resident or non-resident.

MENTAL NURSING VACANCIES

REGISTERED NURSE TUTOR

MIDDLEWOOD HOSPITAL, SHEFFIELD, 6 (Psychiatric—2,030 beds). Qualified Tutor. Male or female. Experimental syllabus in operation. Experienced assistant in post. Detailed applications to the Group Secretary.

CHARGE NURSES

GLENFRITH HOSPITAL, LEICESTER FRITH, GROBY ROAD, LEICESTER (Mentally sub-normal patients). R.N.M.S. To be in charge of villa for mentally sub-normal male patients. Resident or non-resident.

DEPUTY CHARGE NURSES

ST. FRANCIS HOSPITAL, HUCKNALL ROAD, NOTTINGHAM (Chronic Sick, Psycho-geriatric—97 beds; attached to Mapperley Hospital). R.M.N. Resident or non-resident. No house is available, but quarters for a single man can be provided in modern male nurses' home at parent hospital. Applications to the Physician Superintendent, Mapperley Hospital, Nottingham.

STAFF NURSES

ST. JOHN'S HOSPITAL, LONDON ROAD, LINCOLN (Modern Psychiatric—1,282 beds). Male and female for night duty. Resident or non-resident. Modern nurses' home. Excellent sports and social facilities.

PUPIL MIDWIVES

CITY HOSPITAL, HUCKNALL ROAD, NOTTINGHAM (General—811 beds; Maternity Department—135 beds). Six months' course for Part I Midwifery commencing on 1st May, August, November and February each year. Each course has one study day per week. Part II may be taken at The Firs Maternity Hospital, which is an associated hospital. Resident.

CITY HOSPITAL, DERBY (260 beds; 66 Maternity). Vacancies occur in February, May, August and November. Two years' training period for applicant without nursing experience, but reduced periods for trained staff. Minimum age, 20 years. Excellent opportunities for posts as Staff Midwives and Midwifery Sisters. Apply to the Matron, who will be pleased to provide full details and arrange an interview.

NIGHTINGALE AND QUEEN MARY MATERNITY HOMES, DERBY. Part II Training Courses commence 1st June, September and December, and 1st March, 1962.

THE LEICESTER ROYAL INFIRMARY MATERNITY HOSPITAL, CAUSEWAY LANE, LEICESTER (50 beds). Pupils are accepted for Part I Midwifery Training (six months' course). Courses commence 1st and 14th of May, August, November and February. Obstetric and paediatric lectures given by specialists and Sister Tutors. "Study day" scheme of midwifery education in operation. Good experience available in the care of premature babies and Human Milk Bank. Accommodation is separate from the hospital and is within five minutes' walk of the city centre. Resident.

WESTCOTES MATERNITY HOSPITAL, WESTCOTES DRIVE, LEICESTER (25 beds). Part II Midwifery Training School. Pupils accepted at the beginning of every month. The hospital is situated in its own pleasant grounds within easy reach of the city centre. Excellent examination results. Tutorials given by resident Sister Tutor. The Doctor Waler method of breast feeding in practice. Good district experience. Outdoor uniform provided whilst on district. Resident.

WESTERN HOSPITAL, DONCASTER. Accepted for Part II Training. Courses commence 1st September, December, March and June.

CONTINUED OVERLEAF

PUBLIC HEALTH VACANCIES—Continued

EAST RIDING OF YORKSHIRE COUNTY COUNCIL

Applications are invited for the following posts:

(a) **Health Visitor/School Nurse/Tuberculosis Visitor** in the Bridlington area. Applicants must be able to drive a car. A car will be available or allowances will be paid to a Health Visitor providing her own car. Salary and conditions of service will be in accordance with the recommendations of the Nurses' and Midwives' Council.

Applications on forms obtainable from the County Medical Officer, County Hall, Beverley, to be returned to him as soon as possible.

(b) **Student Health Visitors:** Applicants must be State Registered Nurses and hold at least Part I of the Certificate of the Central Midwives' Board. Training extending over three academic terms will be given at approved Training Schools commencing in the Autumn of 1961. Salary during training at the rate of £551 per annum. Tuition and examination fees paid by the County Council. Students must agree, if so required, to enter the County Council's service as Health Visitors for a period of two years after qualification.

Further particulars and application forms obtainable from the County Medical Officer, County Hall, Beverley.

THOMAS STEPHENSON,
Clerk of the Council.
(3758)

EAST RIDING OF YORKSHIRE COUNTY COUNCIL

Applications are invited for the posts of **District Nurse/Midwife** in the following areas:

(a) Leven.
(b) South Cave.
(c) Welton.

Unfurnished, three-bedroom houses are available for the Leven and South Cave areas. Applications would also be considered for the South Cave and Welton areas, which adjoin each other, from nurses who were prepared to live together in the house at South Cave.

Applicants must be able to drive a motor car. A car will be available for each post or allowances will be paid to nurses who provide their own cars.

Salary and conditions of service in accordance with the recommendations of the Nurses' and Midwives' Whitley Council.

Applications on forms obtainable from the County Medical Officer, County Hall, Beverley, to be returned to him as soon as possible.

THOMAS STEPHENSON,
Clerk of the Council.
(3759)

COUNTY BOROUGH OF DERBY
PUBLIC HEALTH DEPARTMENT
HEALTH VISITOR OR STUDENT HEALTH VISITOR

Applications are invited for the above appointment. Candidates for the Health Visitor's post must possess a Health Visitor's qualifications recognised by the Ministry of Health. For the Student Health Visitor's position candidates must be State Registered Nurses and must have taken Part I of the Midwifery Training Course.

Salary will be as follows: Health Visitor—in accordance with the Whitley Council scale of salaries. Student Health Visitor—three-quarters of minimum Heath Visitors' scale during training, with full Health Visitor's salary on qualifying

The appointment is subject to the provisions of the Local Government Superannuation Acts, and to a satisfactory medical examination.

Applications, stating age, qualifications and experience, together with the names of three referees, should be sent within fourteen days of the appearance of this advertisement, to the Medical Officer of Health, The Council House, Derby.

N. S. FISHER,
Town Clerk.
29th May, 1961. (3669)

LONDON COUNTY COUNCIL

Trained Nurses (S.R.N. or R.S.C.N.) required in schools for handicapped and deprived children in London and home counties. Duties include supervision of sick-bay and general care of children's health. Whitley salary and conditions. Comfortable accommodation. Ample off-duty time.

Apply Medical Officer of Health, (D.1/T/1495/6), County Hall, S.E.1. (3643)

COUNTY BOROUGH OF PRESTON

Applications are invited for the post of **District Nurse** (male or female) for general nursing duties.

Applicants must be State Registered Nurses and preference will be given to those holding the Certificate of the Queen's Institute of District Nursing.

The salary is in accordance with the scale laid down by the Nurses' and Midwives' Council of the Whitley Council for the Health Services.

The post is superannuable and subject to a medical examination.

Application forms may be obtained from the Medical Officer of Health, P.O. Box 10, Municipal Building, Preston, to whom they should be returned as early as possible.

W. E. E. LOCKLEY,
Town Clerk.
Municipal Building,
Preston. (3718)

SHEFFIELD REGIONAL HOSPITAL BOARD—*Contd.*

STUDENT NURSES

There are vacancies for Student Nurses and Pupil Assistant Nurses at the undermentioned hospitals; training allowance and conditions of service in accordance with the Whitley Council scale. Full details and application forms from the Matron of the hospital concerned.

BRETBY HALL ORTHOPAEDIC HOSPITAL, BRETBY, Nr. BURTON-ON-TRENT (147 beds). Female, for orthopaedic training. Vacancies 1st September, 1961, and 1st January, 1962. Resident.

CARLTON HAYES HOSPITAL, NARBOROUGH, Nr. LEICESTER (Mental—660 female beds). Female. Resident or non-resident. Complete Psychiatric Training School situated five miles from Leicester, in spacious grounds. Good social activities. Frequent bus service from hospital gates. Twelve weeks in Preliminary Training School. Forty-four hour week. Apply to Matron.

CITY HOSPITAL, UTTOXETER ROAD, DERBY (260 beds). Male or female, age 18 years or over, for three years' General Training—two years if on Supplementary Register. Resident.

CITY HOSPITAL, HUCKNALL ROAD, NOTTINGHAM (General—811 beds). Complete training school for male and female nurses, situated two miles from the City, in spacious grounds, with frequent bus service from the gates. Applicants must be 18 years of age and over. Preliminary Training Schools commence in January, April, July and October each year. Male, non-resident; Female, resident.

DONCASTER ROYAL INFIRMARY, DONCASTER (328 beds). Preliminary Training School for Nurses. There are vacancies in the above school for the courses commencing 21st August, 1961, for a three years' general training course. Candidates should be between the ages of 18 and 30 and should possess a good standard of education. Nurses on a Supplementary Register will be accepted for a two years' course in general training.

PUPIL ASSISTANT NURSES

To take the two years' course for the Roll of Assistant Nurses

HEATHFIELD HOSPITAL, HUCKNALL ROAD, NOTTINGHAM (164 beds). For two years' training in the Group Training School. Not less than 18 years of age. Female. Resident.

(1)

KENT COUNTY COUNCIL

(Member of Queen's Institute)

Applications invited for the following appointments:

ONE CANDIDATE, S.R.N., S.C.M.

Required for training to qualify for admission to Queen's Roll.

DISTRICT MIDWIVES

Sittingbourne. Unfurnished house available.

DISTRICT NURSE-MIDWIVES

Speldhurst, Nr. Tunbridge Wells. Unfurnished house available.

Rolvenden, Nr. Tenterden. House available.

Lower Stoke, Nr. Rochester. Midwives' scale. Local council house available.

West Malling. Unfurnished house available.

Brookland and District, Nr. Tenterden. Required August, 1961. Salary—Midwives' scale. Unfurnished house available.

Hythe. Unfurnished accommodation available.

Whitley Council's salaries and conditions of service. Q.I.D.N. Certificate not essential.

Application forms obtainable from County Medical Officer, County Hall, Maidstone. (3652)

HAMPSHIRE COUNTY COUNCIL

Applications are invited for the following appointments:

DISTRICT MIDWIFE

Leigh Park, Havant. House, furnished or unfurnished, provided.

DISTRICT NURSE-MIDWIVES

Denmead. House provided. Post vacant September.

Vacancies may occur in various part of the County, owing to staff re-organisation. District training an advantage.

Cars provided or allowance given for use of own car.

HEALTH VISITORS

Aldershot. Flat available.

Fareham.

Allowance given for use of own car.

For further particulars and forms of application, apply the County Medical Officer, The Castle, Winchester. (3697)

STAFFORDSHIRE COUNTY C
UTTOXETER AREA HEALT
COMMITTEE
UTTOXETER URBAN DIST

Applications are invited for a fully **Health Visitor.** Salary and co service in accordance with the Council recommendations, and a C Allowance will be paid. A fla available.

The appointment will be subje month's notice on either side and annuable, in which connection the candidate will be required to pass a examination.

Forms of application and particul appointment can be obtained from Medical Officer, Holly Dene, Hol Uttoxeter, and should be returned undersigned by not later than the 1961.

JOHN H. KI

Old Bank House,
72 High Street,
Uttoxeter, Staffs.
31st May, 1961.

WILTSHIRE COUNTY COU

Applications are invited for the superannuable appointments, Whitle salaries.

DISTRICT NURSE MIDWIV

Fonthill (near Salisbury)—Tem furnished accommodation available.

Easton and Burbage (near Marlb Council house available.

HEALTH VISITOR

Bulford and Durrington.

Swindon—Required for service Clinic at Swindon for prevention after-care visits in the area servi clinic.

Travelling allowances for use of with loan facilities for obtaining County Council car provided in with above appointments. Grants wards driving tuition.

Apply to Clerk of the Council, Co Trowbridge.

ROSS AND CROMARTY COUNTY COUNCIL
PUBLIC HEALTH DEPARTM

Applications are invited for the **District Nursing Sister** for the P of Ross-shire.

Salary and conditions of service to the recommendations of the Council.

The post entails midwifery, home health visiting and school work. must be motorists. Modern furnis

Applications should be lodged undersigned as soon as possible, qualifications and experience and accompanied by at least two copie testimonials.

Further particulars may be obta the undersigned.

J. LANDESS B
Medical Officer
Dingwall,
Ross-shire.

COUNTY LONDONDERRY HE COMMITTEE

APPOINTMENT OF DISTRICT NURSE/MIDWIV

Applications are invited for the ment of a number of **District Nurse** to vacancies in the County. Sa are those at present recommend Nurses' and Midwives' Whitley Co

Furnished accommodation will be Superannuation regulations permit approved service in Great Britain, appointed must provide a car, in mileage allowance will be paid. car purchase available.

Application forms and conditions ment may be had on request. forms should reach the Secretary Londonderry Health Committee, T House, Coleraine, N. Ireland, not 1st July, 1961. Canvassing disq

CITY OF WORCESTER HEALTH DEPARTMENT

APPOINTMENT OF HEALTH V

Applications are invited for the **Health Visitor** in the above D Whitley Council conditions of se Essential User car allowance i with the post.

Consideration will be given to the of housing accommodation for the candidate if required.

Further particulars and applica may be obtained from the Medical Health, Church House, The Av Cross, Worcester, to whom completed tion forms should be sent.

BRADFORD DISTRICT NURS COUNCIL

DISTRICT NURSES

Applications are invited from Sta tered Nurses for the post of Dist Queen's training available locally.

Salary in accordance with Nurses wives' Whitley Council scale. Pe tion scheme. Car allowance.

Application forms from Miss Fl 93 Little Horton Lane, Bradford, 5

PUBLIC HEALTH VACANC

CONTINUED ON SUPPLEME

LIVERPOOL REGIONAL HOSPITAL BOARD

Applications should be sent, with details of age, qualifications, training, experience, and accompanied by copies of two recent testimonials (or the names of referees), to the MATRON OF THE HOSPITAL CONCERNED, from whom further details may be obtained. Salaries are in accordance with National scales.

ST. HELENS, WARRINGTON AND DISTRICT

ASSISTANT MATRON

Warrington Infirmary (170 beds). Medical and Surgical General Nursing School affiliated to the Warrington General Hospital. The post offers excellent opportunity for administrative experience. Applications to the Group Secretary, c/o General Hospital, Warrington.

SISTER TUTOR

Whiston Hospital, Prescot (892 beds). Pupils General Training School. Block system of nurse education. Applicants should hold recognised qualifications.

SISTER IN CHARGE (Departmental Sister)

Whiston Hospital, Prescot. To take charge of 34 beds for male patients with chest diseases in Delph Lane Hospital, adjoining Whiston Hospital. Salary will be that of Departmental Sister. Applications to Matron, Whiston Hospital, Prescot.

THEATRE SISTERS

Warrington General Hospital (335 beds). Required for very busy Twin Theatre Unit. All types of acute surgery. Resident or non-resident.

Whiston Hospital, Prescot (892 beds). Required for new Twin Operating Theatres.

SISTERS

Main Street Hospital (110 beds). Required for Cubicle Unit. S.R.N. Full or part-time.

WARD SISTER

Whiston Hospital, Prescot (892 beds).

MIDWIFERY SISTER

Warrington General Hospital (335 beds). Required for a busy Maternity Unit of 50 beds. S.R.N., S.C.M. Resident or non-resident.

STAFF NURSES

Warrington General Hospital (335 beds). Two required for busy twin Theatre Unit.

Whitecross Hospital (236 beds). Required for Geriatric and Psychiatric units. Male or female. Full-time or part-time. Non-resident.

Whiston Hospital, Prescot (892 beds). Day duty and night duty. Full or part-time.

STAFF MIDWIVES

Maternity Home, Victoria Park (23 beds). Required, full-time or part-time. Non-resident.

Whiston Hospital, Prescot (Maternity 73—74 beds).

STATE ENROLLED ASSISTANT NURSES

Whiston Hospital, Prescot (892 beds).

STUDENT NURSES

Warrington Hospital Training School for Nurses. Combined Training School: Warrington General Hospital (335 beds), Warrington Infirmary (170 beds). Girls, with a good standard of education, are accepted for three years' general training from the age of 18 years. Students whose names are on the Supplementary Part of the State Register are accepted for two years' training. Training Schools commence 1st July, 1961, 1st October, 1961, 1st January, 1962. Forms of application and other information are obtainable from the Matron and Superintendent of the Training School, Warrington General Hospital.

CHESTER AND WEST CHESHIRE

THEATRE SISTERS

Chester Royal Infirmary, St. Martin's Fields, Chester.

Ellesmere Port Hospital, Chester Road, Whitby, Wirral. Junior of two. Post vacant 1st August, 1961.

WARD SISTER

Tarporley War Memorial Hospital, Tarporley, Cheshire.

NURSERY NURSES

Chester City Hospital, Hoole Lane, Chester.

STAFF NURSES

Chester Royal Infirmary, St. Martin's Fields, Chester. Including one for Eye Ward which has its own theatre and provides excellent experience.

Chester City Hospital, Hoole Lane, Chester.

Ellesmere Port Hospital, Chester Road, Whitby, Wirral. For Theatre—vacant end of June.

Tarporley War Memorial Hospital, Tarporley, Cheshire.

BIRKENHEAD AND WALLASEY

THEATRE AND CLINIC SISTER

Wallasey Hospital for Women, Claremount Road, Wallasey. Theatre experience essential. Resident or non-resident.

SOUTHPORT, ORMSKIRK AND DISTRICT

NIGHT SISTER

Ormskirk County Hospital. One of three.

THEATRE SISTER

Ormskirk County Hospital.

WARD SISTERS

Ormskirk County Hospital. One of two.

Brandreth Hospital, Ormskirk.

MIDWIFERY SISTERS

Ormskirk County Hospital, Maternity Department. S.R.N., S.C.M.

STAFF NURSES

Ormskirk County Hospital. For Acute Surgical and Medical Wards: also for Psychiatric Wards. R.M.N. or R.M.P.A.

Ormskirk County Hospital. For Acute Surgical and Medical Wards. For Female Psychiatric Wards. R.M.N. or R.M.P.A. For Male Psychiatric Wards. R.M.N. or R.M.P.A. Accommodation available.

STATE ENROLLED ASSISTANT NURSES

Ormskirk County Hospital.

Brandreth Hospital, Ormskirk.

Maghull Hospital.

Rufford Hospital.

STUDENT NURSES

Ormskirk County Hospital. Complete Training School with up-to-date teaching facilities and excellent amenities. Within easy reach of Liverpool, Preston, etc., and within eight miles of the coast. Modern nurses' home with recreational facilities.

STAFF MIDWIVES

Ormskirk County Hospital.

PUPIL MIDWIVES

Ormskirk County Hospital. For September, 1961. Part II Training.

LIVERPOOL AND DISTRICT

THEATRE SUPERINTENDENT

Walton Hospital, Liverpool, 9. For four large Theatres. Development plans are already in preparation, and the successful candidate will be afforded the opportunity to take part in the planning of the new department. Post is classified as Departmental Sister (a); rising to £914 per annum.

THEATRE SISTERS

Sefton General Hospital, Liverpool, 15.

SISTER IN CHARGE (Mental Trained)

Psychiatric Day Hospital, Orphan Drive, Liverpool, 6.

SISTERS

Sefton General Hospital, Liverpool, 15 (992 beds). For the Artificial Kidney Unit.

Sefton General Hospital, Liverpool, 15 (992 beds). For the Out-patients' Department.

NURSING SISTERS

Alder Hey Children's Hospital, Liverpool, 12. Required for theatre duties. Applications to Matron.

STAFF NURSES

Sefton General Hospital, Liverpool, 15. Full and part-time, for the Theatre and Wards.

CHARGE NURSES

Alder Hey Children's Hospital, Liverpool, 12. Required for theatre duties. Applications to Matron.

DEPUTY CHARGE NURSE

Psychiatric Day Hospital, Orphan Drive, Liverpool, 6.

STATE ENROLLED ASSISTANT NURSES

Psychiatric Day Hospital, Orphan Drive, Liverpool, 6.

(76)

PUBLIC HEALTH VACANCIES—Continued

GOVERNMENT OF GHANA

Require 2 qualified **Public Health Tutors** for the Public Health Nurse training and also the newly developing Community Nurse training. Pupils for the Public Health Nurse training are S.R.N. and qualified midwives. Syllabus is based on that for the Royal Society of Health, Health visitor qualification. The Community Health Nurse training is a 3 year residential course in the experimental stage. Teaching is in English for both trainings.

Salary £1,250×50—£1,600 per annum.

Contract for 2 tours each of 15-18 months.

Passages free.

Apply to:— **The Overseas Nursing Association, Sanctuary Buildings, Great Smith Street, London, S.W.1.** (3305)

CITY AND COUNTY OF NORWICH

DISTRICT NURSING SERVICE

VACANCY FOR TRAINEE SUPERINTENDENT

Applications for the above post are invited from District Nurses (female) preferably with some administrative experience. The appointed officer will, at Council's expense, attend a three months' Course in Community Health Administration at the William Rathbone Staff College, Liverpool.

Full particulars and application form from the Medical Officer of Health, St. Giles' Street, Norwich, Nor 22E. (3595)

ESSEX COUNTY COUNCIL

DISTRICT NURSE-MIDWIFE

(S.R.N., S.C.M.)

required in Shenfield district of South Essex Health Area. Must be car driver. Approved District Training preferred, but not essential. Unfurnished flat available. Very pleasant rural district.

Application form from:

AREA MEDICAL OFFICER
34 CRESTHILL AVENUE, GRAYS.

(3709)

WEST SUSSEX COUNTY COUNCIL

Petworth. Two District Nurse-Midwife/Health Visitors required for a double area. Furnished or unfurnished house available. Two cars provided or allowances in lieu.

West Chiltington. District Nurse-Midwife/Health Visitor required. Furnished or unfurnished modern cottage available. Car provided or allowance in lieu.

Littlehampton. Health Visitor required for increase of staff.

Horsham. District Nurse required for general nursing duties. Residence in a nurses' home. Car provided or allowance in lieu.

Application forms and further details available from County Medical Officer, County Hall, Chichester.

T. C. HAYWARD,
Clerk of the County Council.
(3685)

PUBLIC HEALTH VACANCIES—CONTINUED ON SUPPLEMENT XXV

SOUTH-EAST METROPOLITAN REGIONAL HOSPITAL BOAR

PUPIL ASSISTANT NURSES

Vacancies for Pupil Assistant Nurses exist at the following hospitals. Training normally lasts two years. An allowance of betw £299-£315 payable during training, less £128 for board, lodging and uniform, if resident. Dependants' allowances payable wh appropriate. Please apply for full details to the Matron of the hospital concerned.

NUNNERY FIELDS HOSPITAL

CANTERBURY, KENT (136 beds)

Two-year training course for male and female pupils, aged 18 to 42 years, to become State Enrolled Assistant Nurses. Period of experience in nearby general hospital. This hospital is an active Geriatric Unit, near coastal towns and London. Residential accommodation available for female pupils. Brochure obtainable on application to Matron, who will be pleased to interview intending pupils.

ORPINGTON AND SEVENOAKS SCHOOL OF NURSING

ORPINGTON HOSPITAL, ORPINGTON, KENT (753 beds)

Pupil Assistant Nurses. Resident or non-resident. Opportunity for men and women, from 18 years of age, to train as Assistant Nurses. After first year, pupils take the General Nursing Council Examination, and after a further year's experience, qualify for admission to the Roll of Assistant Nurses. Well-equipped classrooms. Uniform and laundry provided. Pleasant country district, easily accessible to London and the coast.

QUEEN MARY'S HOSPITAL

SIDCUP, KENT (General Hospital—350 beds)

Pupil Assistant Nurses. Vacancies exist for male and female pupils, who may b resident or non-resident.

DARTFORD SCHOOL OF NURSING

Pupil Assistant Nurse Training. Two years' course followed by practical examin tion. Pupils may be resident or non-resident. Pleasant and comfortable, mod Nurses' Homes. Good recreational facilities. Immediate vacancies. Dartford situated within easy reach of Central London—30 minutes by train or coach Interested candidates may visit the school by appointment. Applications requests for further information to the Matron or Superintendent of Nurs Training, Dartford School of Nursing, Bow Arrow Lane, Dartford, Kent.

NEW SUSSEX HOSPITAL FOR WOMEN

WINDLESHAM ROAD, BRIGHTON, 1, SUSSEX (72 beds)

In association with three other hospitals in Portslade, Lewes and Newhaven, two-year course for female pupils. Resident or non-resident. Vacancies three or four times a year. Brochure available. Training includes experience in Acute General Medical and Surgical Wards.

There are also vacancies for Student Nurses and Pupil Assistant Nurses at other hospitals in this Region which covers South-East London, Kent and East Sussex. Lists of hospitals recognised as training schools may be obtained on application to the Nursing Officer, South-East Metropolitan Regional Hospital Board, 40 Eastbourne Terrace, London, W.2.

TRAINED NURSES

On behalf of the Hospital Management Committee, applications are invited for the following appointments, and should be se together with details of age, qualifications, training, experience, and the names of two referees (or copies of two recen testimonials), to the Matron of the appropriate hospital from whom further details may be obtained.

REGISTERED NURSE TUTORS

Dartford School of Nursing. Nurse Tutor for Preliminary Training School. Experience in Senior School between terms. Flatlet available. Applications to Superintendent of Nurse Training, Bow Arrow Lane, Dartford.

Royal Sea Bathing Hospital, Margate (215 beds at present in use for tuberculous and non-tuberculous orthopaedic conditions, including urological unit of 35 beds and orthopaedic unit of 68 beds). Qualified Nurse Tutor for training of Student Nurses for the Orthopaedic Certificate. Possession of Orthopaedic Certificate an advantage. Res. or non-res.

DEPARTMENTAL SISTER

Orpington Hospital, Orpington (554 beds). Category 'B'. For Theatres. Preferably resident but non-resident would be considered. Good theatre experience essential. Two Theatres each with two tables and two Theatre Sisters. Interested persons may call and see Theatres before applying.

THEATRE SUPERINTENDENT

St. Bartholomew's Hospital, Rochester (196 beds). For twin modern busy Theatres; good theatre experience essential.

NIGHT SISTERS

Hainault Maternity Hospital, Lesney Park Road, Erith (24 beds). Resident or non-resident.

Kent and Sussex Hospital, Tunbridge Wells (301 staffed available beds).

Preston Hall Chest Hospital, Maidstone (313 beds). Relief Night Sister for approximately three months. Experience in nursing of thoracic surgery cases desirable.

Tunbridge Wells Maternity Home (24 beds).

THEATRE SISTERS

Royal Sea Bathing Hospital, Margate (215 beds at present in use for tuberculous and non-tuberculous orthopaedic conditions, including urological unit of 35 beds and orthopaedic unit of 68 beds). Theatre Sister (Graded as Ward Sister). (One of two for busy Orthopaedic and Urological Theatre, vacant mid-July). Resident or non-resident. 88 hour fortnight.

KENT

ST. WILLIAM'S HOSPITAL, ROCHESTER, KENT

Applications are invited for the post of **WARD SISTER** for the Radiotherapy Ward. Resident or non-resident. Good experience; modern department. Candidates should preferably have had previous radiotherapy experience.

Please apply to Matron, St. Bartholomew's Hospital, Rochester, with details of qualifications, age, experience and names of two referees.

ALL SAINTS' HOSPITAL, CHATHAM, KENT

Applications are invited for the post of **MIDWIFERY SUPERINTENDENT**, resident or non-resident, for the Maternity Department. Part II Training School for Pupil Midwives with qualified Tutor. Salary scale (50-99 beds) £861-£1,019, less £245 p.a. if resident. Applicants should be S.R.N., S.C.M. and also preferably hold the M.T.D.

Further enquiries may be addressed to the Matron, Miss M. C. Harper (telephone number Chatham 41212), and candidates are invited to visit the hospital by appointment if desired. Applications to be sent to the Matron as soon as possible, stating qualifications, age, experience and names of two rpferees.

THEATRE SISTERS—Contd.

West Kent General Hospital, Maidstone (141 beds). Resident or non-resident.

WARD SISTERS

Capel Hospital, Five Oak Green, Nr. Tonbridge (30 beds). Sister or Charge Nurse. Day or night duty as required. Non-resident.

Cray Valley Hospital, St. Paul's Cray. Sister for small Maternity Unit of nine beds. Full-time.

Joyce Green Hospital, Dartford (600-700 staffed beds). Junior Ward Sisters. Also Ward Sister for Chronic Sick Ward. Resident or non-resident.

Metropolitan Convalescent Home for Children, Broadstairs (102 beds). (R.S.C.N. desirable.) Resident or non-resident. 88 hour fortnight.

Nunnery Fields Hospital, Canterbury (Chronic Sick—136 beds). Geriatric Unit. Pupil Assistant Nurse Training School. Fast electric train service to London.

WARD SISTERS—Contd.

Pembury Hospital, Pembury (361 staffed available beds).

St. Mary's Hospital, Etchinghill, Nr. Folkestone (Geriatrics — 205 beds, 80 Part III beds).

WARD SISTERS (RELIEF)

Gravesend and North Kent Hospital, Gravesend (144 beds). Resident or non resident.

Hill House Hospital, Minster, Ramsgate (178 beds at present in use for Chronic Sick and accommodation for 78 infirm residents). Resident or non-resident. 88 hour fortnight.

Preston Hall Chest Hospital, Maidstone (313 beds). For holiday relief duty Experience in chest diseases desirable.

Princess Mary's Hospital, Margate (251 beds). (Rehabilitation Hospital for men and women.) Resident or non-resident. 88 hour fortnight.

Whitstable and Tankerton Hospital, Tankerton (Acute General—42 beds). For relief holiday duties. Fast electric trains to London and Kent Coast.

THEATRE STAFF NURSE

Kent and Canterbury Hospital, Canterbury (Acute General—277 beds). Theatre.

Pembury Hospital, Pembury staffed available beds).

Queen Mary's Hospital, Sidcup. time for Operating Theatre.

Royal Victoria Hospital, Folkestone (General—160 beds). Complete Training School for Nurses, S.R.N. Residen non-resident.

STAFF NURSES (FEMALE)

All Saints' Hospital, Chatham beds). Full-time, for general ward.

Ashford Hospital, Ashford (General 134 beds). Complete Training School Nurses. For Out-patient and Casualty Department combined. Also some night duty. Resident or non-resident.

Buckland Hospital, Dover (General 199 beds), and **Royal Victoria Hospital, Dover** (66 beds), and **Dover Infectious Diseases Hospital** (34 beds). Complete training school for Nurses and Part I Midwifery Training School for S.E.A.M.C. those with no nursing qualification S.R.N. for General Wards, Theatre Unit and Cubicle Block. Resident or resident.

Erith and District Hospital, Crescent, Erith.

Haine Hospital, Ramsgate (50 beds present in use for infectious diseases 26 beds for Chronic Sick and Dermatological Unit of 16 beds). 88 hour night. Resident or non-resident.

Herne Hospital, Herne Common, Herne Bay (Chronic Sick—129 beds Resident or non-resident. Two-and-a miles from seaside resort; good train service to London and Kent C

Hill House Hospital, Minster, Ram (178 beds at present in use for Chronic sick and accommodation for 78 residents). Res. or non-res. 88 fortnight.

Joyce Green Hospital, Dartford 700 staffed beds). Res. or non-res.

Kent and Canterbury Hospital, Canterbury (Acute General—277 beds). dent or non-resident.

Kent County Ophthalmic and Aural Hospital, Maidstone (113 beds). E.N.T. Wards, Aural and Ophthalmic Theatres. Resident or non-resident.

SOUTH-EAST METROPOLITAN REGIONAL HOSPITAL BOARD—*Contd.*

NURSES (FEMALE)—Contd.

Chest Hospital, Nr. Maidstone (beds). B.T.A. or S.R.N. Resident or non-resident.

Hospital, Nr. Maidstone (350 Resident or non-resident.

Convalescent Home for Broadstairs (102 beds). Non-88 hour fortnight.

Fields Hospital, Canterbury Sick—136 beds). For Geriatric Assistant Nurse Training School.

Hospital, Pembury (361 available beds). For General Also R.S.C.N. for Children's

Hall Chest Hospital, Maidstone beds). For non-tuberculosis wards. Staff Nurses or S.E.A.N.s, part-time: to work three nights per week. experience in chest diseases desirable.

Mary's Hospital, Margate (Re-Hospital for men and women beds). Resident or non-resident. hour fortnight.

Mary's Hospital, Sidcup. Staff for Female Medical Ward. One for Medical, and one for Female Geri-Ward. All posts full-time.

Sea Bathing Hospital, Margate beds at present in use for tuber-and non-tuberculous orthopaedic including urological unit of 35 and orthopaedic unit of 68 beds). or non-res. 88 hour fortnight.

Victoria Hospital, Folkestone —160 beds). Complete Training for Nurses. For general duties. Resident or non-resident.

Mary's Hospital, Etchinghill, Nr. (Geriatrics—205 beds, 80 Part beds).

Willesborough Hospital, Ashford (Gen-137 beds). Assistant Nurse Train-School. One for Male Medical and for Male Surgical Ward.

STAFF NURSES (MALE)

Haine Hospital, Ramsgate (50 beds at in use for infectious diseases, beds for Chronic Sick and Dermato-Unit of 16 beds). Resident or 88 hour fortnight.

House Hospital, Minster, Ramsgate beds at present in use for chronic and accommodation for 78 infirm Non-resident. 88 hour fort-

County Ophthalmic and Aural Maidstone (113 beds). For Wards. Resident or non-resident.

NURSERY NURSES

Hospital, Pembury (361 available beds). For Premature Unit.

West Kent General Hospital, Maidstone beds). Resident or non-resident.

KENT—Contd.

POST-REGISTRATION COURSES

All Saints' Hospital, Chatham (365 beds). Theatre pupils. Post-registration Courses for trained Nurses—four months' course. Busy General Theatre; certificates given.

Joyce Green Hospital, Dartford (600-700 staffed beds). Twelve months' course in Theatre and Children's Unit, also four months' course in Anaesthetics. Certificates awarded.

Kent County Ophthalmic and Aural Hospital, Maidstone. The following courses are offered to State Registered Nurses: (a) Twelve months' course for Male or Female for Ophthalmic Nursing Diploma. (b) Twelve months' course (male or female) for the Certificate of the Midland Institute of Otology. (c) Four months' course in the Aural or Ophthalmic Theatre.

Lenham Chest Hospital, Nr. Maidstone (168 beds). Female S.R.N.s who wish to take 12 months' course for B.T.A. Cert.

Pembury Hospital, Pembury, Nr. Tunbridge Wells. PREMATURE BABY COURSE. Six months' course is offered to R.S.C.N.s and S.C.M.s. Certificate given. A month's course is also offered to experienced S.C.M.s.

Preston Hall Chest Hospital, Maidstone (313 beds). State Registered Nurses for one year's post-registration course for British Tuberculosis Association Certificate.

Royal Sea Bathing Hospital, Margate (215 beds at present in use for tuberculous and non-tuberculous orthopaedic conditions, including urological unit of 35 beds and orthopaedic unit of 68 beds). Staff Nurses for Course for Orthopaedic Nursing Certificate.

The West Hill Hospital, Dartford (345 staffed beds). 12 months' and 6 months' course in Gynaecology and Theatre.

DEPUTY SUPERINTENDENT MIDWIFE

The West Hill Hospital, Dartford (345 staffed beds). Previous administrative experience, though not essential, would be an advantage. Resident or non-resident.

MIDWIFERY SISTERS

Buckland Hospital, Dover (General—199 beds), and **Royal Victoria Hospital, Dover** (66 beds), and **Dover Infectious Diseases Hospital** (34 beds). Complete Training School for Nurses and Part I Midwifery Training School for S.E.A.N.s and those with no nursing qualifications. S.R.N., S.C.M. Resident or non-resident.

Tunbridge Wells Maternity Home (24 beds).

STAFF MIDWIVES

All Saints' Hospital, Chatham (365 beds). Full or part-time. Part II Training School of 48 beds.

Buckland Hospital, Dover (General—199 beds), and **Royal Victoria Hospital, Dover** (66 beds), and **Dover Infectious Diseases Hospital** (34 beds). Complete Training School for Nurses and Part I Midwifery Training School for S.E.A.N.s and those wth no nursing qualifications. S.R.N., S.C.M., or S.C.M. only. Resident or non-resident.

Cray Valley Hospital, St. Paul's Cray. For Maternity Ward. Full-time.

Hainault Maternity Hospital, Lesney Park Road, Erith.

Kent and Canterbury Hospital, Canterbury (Acute General—277 beds). Part II Midwifery Training School. Resident or non-resident.

Pembury Hospital, Pembury (361 staffed available beds). S.C.M.s for Premature Baby Unit.

The Livingstone Hospital, Dartford (48 staffed beds). Resident or non-resident.

The West Hill Hospital, Dartford (345 staffed beds). Resident or non-resident.

Tunbridge Wells Maternity Home (24 beds).

Willesborough Hospital, Ashford (General—137 beds). Assistant Nurse Training School. S.R.N. and S.C.M.

PUPIL MIDWIVES

All Saints' Hospital, Chatham (365 beds). Part II Training School of 48 beds: vacancies in September school.

ENROLLED ASSISTANT NURSES (FEMALE)

Ashford Hospital, Ashford (General—134 beds). Complete Training School for Nurses. For General Ward duties. Resident or non-resident.

Cray Valley Hospital, St. Paul's Cray. For Maternity Ward. Full-time.

Eastry Hospital, Sandwich (M.D.—238 beds). Non-resident.

Haine Hospital, Ramsgate (50 beds at present in use for infectious diseases, 26 beds for Chronic Sick and Dermatological unit of 16 beds). Resident or non-resident. 88 hour fortnight.

Herne Hospital, Herne Common, Nr. Herne Bay (Chronic Sick—129 beds). Two-and-a-half miles from seaside resort: good electric service to London and Kent Coast. Resident or non-resident.

Hill House Hospital, Minster, Ramsgate (178 beds at present in use for chronic sick and accommodation for 78 infirm residents). Res. or non-res. 88 hour fortnight.

ENROLLED ASSISTANT NURSES (FEMALE)—Contd.

Hothfield Hospital, Nr. Ashford (Chronic Sick — 148 beds). Assistant Nurse Training School.

Joyce Green Hospital, Dartford (600-700 staffed beds). Resident or non-resident.

Linton Hospital, Nr. Maidstone (350 beds). Resident or non-resident.

Metropolitan Convalescent Home for Children, Broadstairs (102 beds). Non-resident. 88 hour fortnight.

Oak Lane Hospital, Nr. Sevenoaks (30 beds). Resident or non-resident.

Pembury Hospital, Pembury (361 staffed available beds).

Preston Hall Chest Hospital, Maidstone (313 beds). For alternate day and night duty. Facilities available to train for British Tuberculosis Association's Certificate.

Princess Mary's Hospital, Margate (Rehabilitation hospital for men and women — 251 beds). Resident or non-resident. 88 hour fortnight.

Queen Mary's Hospital, Sidcup. Full-time or part-time.

St. Mary's Hospital, Etchinghill, Nr. Folkestone (Geriatrics—205 beds, Part III—80 beds).

The Bow Arrow Hospital, Dartford (117 beds). For night duty. Resident or non-resident.

Tunbridge Wells Maternity Home (24 beds).

ENROLLED ASSISTANT NURSES (MALE)

Linton Hospital, Nr. Maidstone (350 beds). Resident or non-resident.

Queen Mary's Hospital, Sidcup. Full or part-time.

NURSING AUXILIARIES

Ashford Hospital, Ashford (General—134 beds). Complete Training School for Nurses. Must be over 18 years of age. Previous experience not essential. Resident or non-resident.

Joyce Green Hospital, Dartford (600-700 staffed beds). Resident or non-resident.

Lenham Chest Hospital, Nr. Maidstone (168 beds). Resident or non-resident.

Pembury Hospital, Pembury (361 staffed available beds).

Preston Hall Chest Hospital, Maidstone (313 beds). Female, for alternate day and night duty. Some previous nursing experience desirable.

Royal Victoria Hospital, Folkestone (General—160 beds). Complete Training School for Nurses. Resident or non-resident.

The West Hill Hospital, Dartford (345 staffed beds). For Male Geriatric Unit. Non-resident.

SOUTH-EAST LONDON

ST. ALFEGE'S HOSPITAL, GREENWICH, S.E.10

(593 beds)

Applications are invited for the following vacancies:

THEATRE SISTER.

THEATRE STAFF NURSES.

Full or part-time.
Matron will be pleased to supply further particulars.

REGISTERED NURSE TUTORS

Dulwich Hospital, East Dulwich Grove, (General — 423 beds). Block of training. Resident or non-resident.

Lewisham Hospital, High Street, S.E.13 General Training School—605 beds). To Principal Tutor (increase in Tutorial

Miller General Hospital, Greenwich, (180 beds). To assist Principal Block system of training. Resident or non-resident.

St. Olave's Hospital, Lower Road, Rotherhithe, S.E.16 (311 beds). Increase Tutorial staff. Qualified Tutor required. Resident or non-resident.

HOME SISTERS

Grove Park (Chest) Hospital, Marvels Lane, S.E.12. (Category 'B' post.)

Memorial Hospital, Shooters Hill, Woolwich, S.E.18 (137 beds). 62 rooms. General Training School. Resident.

St. Olave's Hospital, Lower Road, Rotherhithe, S.E.16 (311 beds). For General Hospital. Applicants should interested in the training, welfare and social activities of the student nurses. also affords opportunities for administrative experience.

NIGHT SISTERS

Brook General Hospital, Shooters Hill Road, S.E.18 (551 beds).

NIGHT SISTERS—Contd.

Elthan: & Mottingham Hospital, Passey Place, S.E.9 (49 beds). For Medical and Surgical Ward.

Grove Park (Chest) Hospital, Marvels Lane, S.E.12 (401 beds). Resident or non-resident.

Hither Green Hospital, Hither Green, S.E.13. Resident or non-resident.

St. Olave's Hospital, Lower Road, Rotherhithe, S.E.16 (311 beds). S.R.N. with Ward Sister's experience. Post is one of two Sisters under Night Superintendent.

DEPARTMENTAL THEATRE SISTER

St. Alfege's Hospital, Greenwich, S.E.10 (593 beds). Category A. S.R.N., S.C.M.

THEATRE SISTERS

Brook General Hospital, Shooters Hill Road, S.E.18 (551 beds). For extension of work in Thoracic Surgery.

THEATRE SISTERS—Contd.

Dreadnought Seamen's Hospital, Greenwich, S.E.10. One of two.

St. Alfege's Hospital, Greenwich, S.E.10 (593 beds). S.R.N., S.C.M.

St. Nicholas Hospital, Towson Road, Plumstead, S.E.18 (345 beds). One of three.

St. Olave's Hospital, Lower Road, Rotherhithe, S.E.16 (311 beds). To work under Departmental Sisters.

The Miller General Hospital, Greenwich, S.E.10 (180 beds). One of two working under a Departmental Sister. Resident or non-resident.

WARD SISTERS

Brook General Hospital, Shooters Hill Road, S.E.18 (551 beds). Ward Sisters required for the following: S.R.N., R.S.C.N. for Medical Children's Ward (28 beds); for Female Geriatric Ward (25 beds), progressive Unit; and Second Sister for Female Thoracic Surgery Ward.

WARD SISTERS—Contd.

Grove Park (Chest) Hospital, Marvels Lane, Lee, S.E.12. Ward Sisters to act as second Sisters on 40-50 bedded units. Suitable for Staff Nurses seeking first post as Sister. **Also WARD SISTERS** for Male Medical Ward.

Hither Green Hospital, Hither Green, S.E.13 (I.D., General and E.N.T.). Ward Sister required. S.R.N., R.S.C.N. Required for Children's Surgical Ward, mainly E.N.T.

St. Alfege's Hospital, Greenwich, S.E.10 (593 beds). One for Medical Ward; and one for Out-patient Department.

St. Francis' Hospital, Constance Road, S.E.22 (435 beds). Interested in the rehabilitation of geriatric patients. Required for relief duties in the wards and O.P.D.

St. Nicholas Hospital, Towson Road, Plumstead, S.E.18 (345 beds). One of three for Casualty Department.

St. Olave's Hospital, Lower Road, Rotherhithe, S.E.16 (311 beds). Ward Sisters for Geriatric Ward of 30 beds.

CHARGE NURSES

Grove Park (Chest) Hospital, Marvels Lane, S.E.12. For Male Medical Ward.

WARD SISTERS (RELIEF)

Albert Dock Seamen's Hospital, Ainwick Road, E.16 (55 beds). Holiday Relief Sister—offers good experience in orthopaedic and fracture work.

CONTINUED OVERLEAF

SOUTH-EAST METROPOLITAN REGIONAL HOSPITAL BOARD—*Contd.*

WARD SISTERS (RELIEF)—Contd.

Brook General Hospital, Shooters Hill Road, S.E.18 (551 beds). Relief Sister for Neurosurgery Ward.

Eltham & Mottingham Hospital, Passey Place, S.E.9 (49 beds). For holiday relief duties.

St. Nicholas Hospital, Tewson Road, Plumstead, S.E.18 (345 beds). For holiday relief duties.

St. Olave's Hospital, Lower Road, Rotherhithe, S.E.16 (311 beds). For holiday relief duties.

THEATRE STAFF NURSES

Dulwich Hospital, East Dulwich Grove, S.E.22 (423 beds). For new twin operating suite—good general surgery experience.

Eltham and Mottingham Hospital, Passey Place, S.E.9 (49 beds).

Hither Green Hospital, Hither Green, S.E.13. One required for E.N.T. work.

Lewisham Hospital, High Street, S.E.13 (General—605 beds). Male and Female.

St. Alfege's Hospital, Greenwich, S.E.10 (593 beds).

STAFF NURSES (MALE)

Grove Park (Chest) Hospital, Marvels Lane, Lee, S.E.12. Resident or non-resident.

Lewisham Hospital, High Street, S.E.13 (General—605 beds). Non-resident.

St. Francis Hospital, Constance Road, S.E.22 (435 beds). For Geriatric and Long-stay Wards. Non-resident.

STAFF NURSES (FEMALE)

Bermondsey Mission Hospital, 44 Grange Road, S.E.1. Trained nursing staff required urgently for Geriatric Unit (female), long or short periods. Interest in Mission work essential.

Dreadnought Seamen's Hospital, Greenwich, S.E.10 (147 beds). For Acute Medical and Surgical Wards.

Dulwich Hospital, East Dulwich Grove, S.E.22 (423 beds). For Medical and Surgical Wards.

Goldie Leigh Hospital, Abbey Wood, S.E.2 (Children's Skin Hospital — 212 beds).

Grove Park (Chest) Hospital, Marvels Lane, Lee, S.E.12. Full-time. For Ward duties, also part-time for day or night duty. Also Staff Nurses, part-time. Hours by arrangement. Intermittent periods of engagement can be arranged.

SOUTH-EAST LONDON—Contd.

STAFF NURSES (FEMALE)—Contd.

Hither Green Hospital, Hither Green, S.E.13 (I.D., General and E.N.T.). For Cubicle nursing and Medical Wards. Res. or non-res.

Lewisham Hospital, High Street, S.E.13 (General—605 beds). Staff Nurses, also some with Premature Baby experience for Premature Baby Unit. Resident or non-resident.

New Cross General Hospital, Avonley Road, New Cross, S.E.14 (341 beds). For Medical and Geriatric Wards.

St. Alfege's Hospital, Greenwich, S.E.10 (593 beds). For duties in General Wards and Out-patient Department, and one R.S.C.N. for Children's Ward.

St. Francis Hospital, Constance Road, S.E.22 (435 beds). For Geriatric and Long-stay Wards. Full or part-time.

St. Giles' Hospital, Camberwell, S.E.5 (343 beds). General Training School. S.R.N.s for Acute Wards.

St. John's Hospital, Morden Hill, Lewisham, S.E.13 (General—142 beds). For Medical or Surgical Ward.

St. Olave's Hospital, Lower Road, Rotherhithe, S.E.16 (311 beds). For Medical and Surgical Wards. Resident or non-resident.

POST-REGISTRATION COURSES

Brook General Hospital, Shooters Hill Road, S.E.18. Six months' courses for trained Nurses in Regional Neurosurgery and Neurological Department.

Dulwich Hospital, East Dulwich Grove, S.E.22 (General Hospital). Six months' course. Operating Theatre techniques. Very busy modern twin Theatres, all kinds of General Surgery, including E.N.T., Gynaecology and Arterial Surgery. Salary and status as Staff Nurses. Certificate awarded.

Grove Park (Chest) Hospital, Marvels Lane, Lee, S.E.12. S.R.N.s who wish to take one year's course for B.T.A. Certificate or six months' course in Thoracic Surgery Unit.

Hither Green Hospital, Hither Green, S.E.13. The following courses are offered to S.R.N.s: (a) Six months in Operating Theatre: (b) Twelve months in E.N.T. Unit: (c) Twelve months for G.N.C. Fever Certificate.

POST-REGISTRATION COURSES—Contd.

Lewisham Hospital, High Street, S.E.13. One year's course in Theatre, or six months' course in Out-patients' Department or six months' course in Premature Baby Unit. Certificate awarded.

St. Alfege's Hospital, Greenwich, S.E.10. Six months' experience in Theatre or Casualty and Out-patient Departments with possible extension—current vacancies. Certificate awarded.

St. Nicholas Hospital, Tewson Road, Plumstead, S.E.18. For trained Nurses, six months' theatre experience or in Casualty and Out-patient Department.

St. Olave's Hospital, Lower Road, Rotherhithe, S.E.16 (311 beds). S.R.N. received for Theatre Course of six months' duration.

The Miller General Hospital, Greenwich, S.E.10 (180 beds). Six months' experience in Theatre or Casualty and Out-patients' Department. Certificate awarded.

MIDWIFERY SISTERS

Dulwich Hospital, East Dulwich Grove, S.E.22 (423 beds). Part I Midwifery Training School. 54 beds. Two years Midwifery experience. Must be interested in teaching pupil midwives.

St. Giles' Hospital, Camberwell, S.E.5. For First Period Training School for Central Midwives' Board Examination. 60 bedded Unit. Must be interested in teaching Pupil Midwives. Normal and abnormal midwifery.

STAFF MIDWIVES

St. Alfege's Hospital, Greenwich, S.E.10 (Maternity—53 beds). Part I Training School. S.R.N., S.C.M.

St. Giles' Hospital, Camberwell, S.E.5. For First Period Training School for Central Midwifery. Full-time or part-time. Resident or non-resident.

PUPIL MIDWIVES

St. Giles' Hospital, Camberwell, S.E.5. Vacancies exist for Pupil Midwives for preparation for First Period Examination of Central Midwives' Board. Vacancies 1st August, November and February. Resident or non-resident.

ENROLLED ASSISTANT NURSES (MALE)

Lewisham Hospital, High Street, S.E.13 (General—605 beds). Non-resident.

St. Alfege's Hospital, Greenwich, S.E.10 (593 beds). For duties in General, T.B. and Geriatric Wards. Non-resident.

St. Francis Hospital, Constance Road, S.E.22 (435 beds). For Geriatric and Long-stay Wards. Non-resident.

ENROLLED ASSISTANT NURSES (FEMALE)

Eltham & Mottingham Hospital, Passey Place, S.E.9. For Wards and Out-patient Department.

Grove Park (Chest) Hospital, Marvels Lane, Lee, S.E.12. Training offered for B.T.A. Certificate. Full-time. Resident or non-resident. Also some part-time. Hours by arrangement. Intermittent periods of engagement can be arranged.

Hither Green Hospital, Hither Green, S.E.13 (I.D., General and E.N.T.). Resident or non-resident.

Miller General Hospital, Greenwich, S.E.10 (180 beds). Part-time only, day or night duty in wards.

New Cross General Hospital, Avonley Road, New Cross, S.E.14 (341 beds). Full-time or part-time. Day or night duty.

St. Alfege's Hospital, Greenwich, S.E.10 (593 beds). For duties in General and T.B. Wards and Geriatric Ward. Resident or non-resident.

St. Francis Hospital, Constance Road, S.E.22 (435 beds). Full or part-time. Geriatric and Long-stay Wards.

NURSING AUXILIARIES

Grove Park (Chest) Hospital, Marvels Lane, Lee, S.E.12. Res. or non-res.

Hither Green Hospital, Hither Green, S.E.13 (I.D., General and E.N.T.). Female. Resident or non-resident.

New Cross General Hospital, Avonley Road, New Cross, S.E.14 (341 beds). Full or part-time. Res. or non-res.

St. Giles' Hospital, Camberwell, S.E.5 (343 beds). Non-resident. 44 hour week. For Acute and Maternity Wards. One female and one male required.

EAST SUSSEX

HOME SISTER

Cuckfield Hospital, Cuckfield, Nr. Haywards Heath (350 beds).

ADMINISTRATIVE SISTER

Royal East Sussex Hospital, Hastings (146 beds). Resident. Acute Surgical Unit of Group Training School. Good experience in administrative duties.

DEPARTMENTAL SISTER

Goddards Green Hospital, Gatehouse Lane, Goddards Green, Nr. Hassocks. Category 'C'. Knowledge of Infectious Diseases an advantage. To deputise for Assistant Matron. Resident. Transport available to Burgess Hill Station, easy access Brighton. Applications to Matron at Cuckfield Hospital, Cuckfield, Nr. Haywards Heath.

NIGHT SISTERS

Brighton General Hospital, Brighton (663 beds). Junior Night Sister, S.R.N. (S.C.M., first Part, an advantage).

Hove General Hospital, Hove (75 beds). S.R.N. For busy general hospital. Resident or non-resident

THEATRE SISTERS

Queen Victoria Hospital, East Grinstead (289 staffed available beds). One of four for Plastic Theatres.

Royal Alexandra Hospital, Brighton (144 beds). Wanted immediately.

WARD SISTERS

All Saints' Hospital, Meads, Eastbourne (Geriatric beds, all female—101). Resident or non-resident (for the opening of additional beds).

Cuckfield Hospital, Cuckfield, Nr. Haywards Heath (350 beds). Experienced Ward Sister for Acute Male Medical Wards. Also Junior Sister for Medical, Gynaecological, Surgical and Orthopaedic Wards and for Theatre. Resident or non-resident.

ASSISTANT MATRON

required for a fully-staffed, well-equipped **MATERNITY HOME** of 27 beds. Applications, with names of two referees, to Matron, Maternity Home, Upperton Road, Eastbourne.

WARD SISTERS—Contd.

Goddards Green Hospital, Gatehouse Lane, Goddards Green, Nr. Hassocks. Ward Sister. Knowledge of Infectious Diseases an advantage. Resident. Transport available to Burgess Hill Station. Easy access Brighton. Applications to Matron, Cuckfield Hospital, Cuckfield, Nr. Haywards Heath.

Newhaven Downs Hospital, Newhaven (132 beds). Ward Sister, S.R.N., for General Ward work. Geriatric Ward. Resident or non-resident.

Royal Alexandra Hospital, Brighton. Sister, R.S.C.N., for Charge of new Milk Kitchen.

Royal East Sussex Hospital, Hastings. Sister for Female Orthopaedic Ward, with experience preferred. Also Sister for Casualty Department; candidates should be experienced in all kinds of casualty work.

WARD SISTERS (RELIEF)

Bevendean Hospital, Brighton (165 beds). Two required, S.R.N., B.T.A. Certificate or experience in nursing diseases of chest and heart. For relief duties. One permanent post, and one temporary owing to sickness. Salary and status as Ward Sisters. Resident or non-resident.

Chailey Heritage (Craft School and Hospital), North Chailey, Nr. Lewes (300 bed Children's Orthopaedic Hospital). Full or part-time. Resident or non-resident.

THEATRE STAFF NURSES

New Sussex Hospital, Brighton (73 beds). S.R.N. Alternate week-ends off duty. Resident or non-resident.

Princess Alice Hospital, Eastbourne (120 beds). Good experience offered in General and Orthopaedic Surgery. 44 hour week. Resident or non-resident.

Royal East Sussex Hospital, Hastings.

STAFF NURSES (FEMALE)

All Saints' Hospital, Meads, Eastbourne (Geriatric beds—101, all female). Resident or non-resident (for the opening of additional beds).

Bevendean Hospital, Brighton (165 beds). S.R.N. for day and night duty on medical wards. Good experience in Diseases of Heart and Chest.

Brighton General Hospital, Brighton, 1 (663 beds). S.R.N., full-time and part-time, for Geriatric Wards. Also one, S.R.N., for Female Medical Ward.

Chailey Heritage (Craft School and Hospital), North Chailey, Nr. Lewes (Children's Orthopaedic Hospital — 300 beds). One for Babies' Ward, one for Girls' Ambulant Department and one for General Ward duties. Resident or non-resident.

Cuckfield Hospital, Cuckfield, Nr. Haywards Heath (Main line London and South Coast) (General—372 beds). Full or part-time for Theatre, Medical and Surgical Wards. Resident or non-resident.

Foredown Hospital, Portslade (60 beds). S.R.N. or R.F.N. for general ward duties.

STAFF NURSES (FEMALE)—Contd.

Hove General Hospital, Hove, 3 (beds). S.R.N. for Acute Medical and Surgical Wards.

Newhaven Downs Hospital, Newhaven (132 beds). S.R.N. for general ward work. Day and night duty. Resident or non-resident.

Pouchlands Hospital, South Chailey, Nr. Lewes (205 beds). Resident or non-resident.

Queen Victoria Hospital, East Grinstead (289 staffed available beds). Staff Nurses required for busy General Unit. Hospital offers varied experience. Ophthalmic Department duties include Theatre work and new Casualty Department.

STAFF NURSES (MALE)

Pouchlands Hospital, South Chailey, Nr. Lewes (205 beds). Non-resident.

POST-REGISTRATION COURSES

Bevendean Hospital, Brighton (165 beds). S.R.N.s, female, interested in Diseases of Chest and Heart, offered 12 months' course for British Tuberculosis Association Certificate. Salary and status as Staff Nurse. Resident or non-resident. Also S.E.A.N.s male and female, who are interested in the Diseases of the Chest and Heart, are offered a two-year course for the British Association Certificate. Salary and status as Assistant Nurse. Resident or non-resident. Resident accommodation for female staff only.

Queen Victoria Hospital, East Grinstead. Plastic Surgery and Jaw Injuries Unit. Certificate courses of one year's duration in Plastic Surgery as Staff Nurses (male or female). Ophthalmic and theatre experience. One year's course arranged for each Nurse on entry. Course continuous. Vacancies 1961. Male applicants non-resident.

SOUTH-EAST METROPOLITAN EGIONAL HOSPITAL BOARD—*Contd.*

EAST SUSSEX—Contd.

STAFF MIDWIVES

ston General Hospital, Brighton, 1 beds). S.R.N., S.C.M.

ield Hospital, Cuckfield, Nr. Hay- Heath (General — 350 beds). nt or non-resident. Main line and South Coast. Easy access Training School for Enrolled

t Maternity Hospital, Brighton beds). S.R.N., S.C.M. Resident or ident.

ENROLLED ASSISTANT NURSES (FEMALE)

Saints' Hospital, Meads, Eastbourne ric beds, all Female—101). For ning of additional beds. Resident -resident.

dean Hospital, Brighton (165 For day and night duty on al wards. Good experience in of Heart and Chest.

ston General Hospital, Brighton, 1 beds). Full and part-time for Geri- Wards.

ey Heritage (Craft School and al), North Chailey, Nr. Lewes (300 Children's Orthopaedic Hospital). nt or non-resident.

ield Hospital, Cuckfield, Nr. Hay- Heath (General — 350 beds). ner School for Enrolled Nurses. nt or non-resident. Main line Lon- and South Coast. Easy access on.

dards Green Hospital, Gatehouse Goddards Green, Nr. Hassocks. nt or non-resident. Transport ble to Burgess Hill Station. Easy Brighton. Applications to Matron. ield Hospital, Cuckfield, Nr. Hay- Heath.

e General Hospital, Hove, 3 (75 For day and night duty.

hlands Hospital, South Chailey, Nr. (205 beds). Resident or non-resi-

ENROLLED ASSISTANT NURSES (FEMALE)—Contd.

Queen Victoria Hospital, East Grinstead (289 staffed available beds). For duties on Female Geriatric Ward (21 beds); and one for new Casualty Department.

ENROLLED ASSISTANT NURSES (MALE)

Bevendean Hospital, Brighton (165 beds). For day and night duty on medical wards. Good experience in Diseases of Heart and Chest.

Chailey Heritage (Craft School and Hospital), North Chailey, Nr. Lewes (300 bed Children's Orthopaedic Hospital). Resident or non-resident.

Pouchlands Hospital, South Chailey, Nr. Lewes (205 beds). Non-resident.

NURSING AUXILIARIES

All Saints' Hospital, Meads, Eastbourne (101 Geriatric beds, all female). **FEMALE.** For the opening of additional beds. Resident or non-resident.

Bevendean Hospital, Brighton (165 beds). Female, preferably with some previous experience.

Cuckfield Hospital, Cuckfield, Nr. Haywards Heath (General — 350 beds). Training School for Enrolled Nurses. Resident or non-resident. Main line London and South Coast. Easy access Brighton.

Goddards Green Hospital, Gatehouse Lane, Goddards Green, Nr. Hassocks. Resident or non-resident. Transport available to Burgess Hill Station. Easy access Brighton. Applications to Matron. Cuckfield Hospital, Cuckfield, Nr. Haywards Heath.

Hove General Hospital, Hove, 3 (75 beds). Female. For day or night duty. Resident or non-resident

King Edward VII Memorial (Eliot) Hospital, Haywards Heath (50 beds). Female for day or night duty. Resident or non-resident.

Pouchlands Hospital, South Chailey, Nr. Lewes (205 beds). Female. Resident or non-resident.

MENTAL NURSING VACANCIES

ST. FRANCIS HOSPITAL HAYWARDS HEATH, SUSSEX

Required (res. or non-res.) **WARD SISTERS**, S.R.N., R.M.N. or R.M.N. Hospital conveniently situated for travel to London and South Coast. ll recreational facilities.
Applications to the Matron.

ASSISTANT MATRON

e House, Nr. Dartford, Kent (380 beds). With General and Mental ications.

WARD SISTERS

ey Hospital, Dartford Heath, Bexley, (1,185 female beds). R.M.N., with Nurse experience. General Training vantage. Applications to Matron. 20th June, 1961.

n House Hospital, Rye Hill, Rye, (M.D.—140 beds). 44 hour week.

AFF NURSES (FEMALE)

ghton General Hospital, Brighton, 1 beds). S.R.M.N. for Psycho-Geri- Wards.

lingly Hospital, Hailsham, Sussex female beds). A busy Psychiatric al with an active Nurses' Training Shift system of hour of duty. of application to Matron.

ghton Lodge Hospital, Laughton, Lewes, Sussex (M.D.—180 beds). our week. Letters of application to n.

ess Christian's Hospital, Hilden- ugh, Nr. Tonbridge, Kent (206 Registered Nurse for Mentally rmal. Applications to the Super- ent.

Francis Hospital, Constance Road, 22 (41 Female Mental Observation d). Full and part-time.

STAFF NURSES (MALE)

Laughton Lodge Hospital, Laughton, Nr. Lewes, Sussex (M.D.—180 beds). 44 hour week. Letters of application to Matron.

Princess Christian's Hospital, Hildenborough, Nr. Tonbridge, Kent (206 beds). Registered Nurse for Mentally Subnormal. Applications to the Superintendent.

St. Francis' Hospital, Constance Road, S.E.22 (41 Male Mental Observation beds). Full-time. Non-resident.

The West Hill Hospital, Dartford, Kent (345 staffed beds). Non-resident. For Psychiatric Unit.

POST-REGISTRATION COURSES

Hellingly Hospital, Hailsham, Sussex (1,250 beds). Male and female post-registration course for Register of Mental Nurses.

NURSING ASSISTANTS

Brighton General Hospital, Brighton, 1 (663 beds). **FEMALE** for Psycho-Geriatric Wards.

Eastry Hospital, Sandwich, Kent (M.D. —238 beds). Female. Non-resident.

Princess Christian's Hospital, Hildenborough, Nr. Tonbridge, Kent (206 beds). Male and female. Single residential accommodation is available.

(2)

ESSEX COUNTY COUNCIL

MALE DISTRICT NURSE (S.R.N.)

and

DISTRICT MIDWIFE (S.R.N., S.C.M. or S.C.M. only)

required in Brentwood district of South Essex Health Area. Ideal for a married couple. House and transport provided. Pleasant urban district within easy reach of London.

Application form from Area Medical Officer, 34 Cresthill Avenue, Grays.

(3580)

LANCASHIRE COUNTY COUNCIL

NURSING STAFF VACANCIES

DISTRICT NURSE-MIDWIFE for:
Blackburn Area. To act as relief.
Silverdale. House available.

DISTRICT NURSES for:
Chorley.
Stretford.
Headquarters' Reliefs.

DISTRICT MIDWIVES for:
Stretford. Two vacancies.
Headquarters' Reliefs.

HEALTH VISITORS/SCHOOL NURSES for:
Chorley Area.
Woolston Risley.
Fulwood, Nr. Preston.
Middleton.
Eccles.

Car drivers preferred in all cases. Whitley Council salary scale (plus £50 per annum for Headquarters' Relief Midwives).

Application forms from County Medical Officer of Health, Serial 3211, East Cliff County Offices, Preston. Closing date: 26th June, 1961. (3725)

APPOINTMENT OF HEALTH VISITORS

Southampton has vacancies for **Health Visitors** for general duties, due to increased establishment.

Further particulars and application forms from:

MEDICAL OFFICER OF HEALTH
CIVIC CENTRE, SOUTHAMPTON.

(3681)

HOVE AND PORTSLADE DISTRICT NURSING ASSOCIATION

Applications are invited for the appointment of two **Midwives**, owing to increase of staff; also two general **Nursing Sisters.** Furnished flat provided, accommodation in comfortable nurses' home, or own living arrangements. Able or willing to learn to drive a car. Whitley scales and conditions.

Application forms may be obtained from the Superintendent, 9 Sackville Road, Hove, 3.

HOVE AND PORTSLADE DISTRICT NURSING ASSOCIATION

Male Nurse required. Own living arrangements, furnished flat or accommodation in comfortable nurses' home. Able or willing to learn to drive a car. Whitley scale and conditions.

Form of application may be obtained from the Superintendent, 9 Sackville Road, Hove, 3. (3569)

SALOP COUNTY COUNCIL

Applications are invited for the undermentioned vacancies in the County of Salop:

Stiperstones and Chirbury

These are adjoining districts in the west of the county and can be filled as single or double districts and would especially suit two friends, one of whom should be a qualified Health Visitor for preference.

Accommodation available is a newly erected bungalow at Minsterley or a house at Chirbury, and it could be arranged that one applicant could live at each place or two could live together at one of the addresses. This accommodation could be furnished or unfurnished. Both are car areas.

Whitley Council salary and conditions of service.

Application forms and further particulars obtainable from:

T. S. HALL,
County Medical Officer of Health.

County Health Office,
College Hill,
Shrewsbury.

(3581)

PUBLIC HEALTH VACANCIES—CONTINUED ON SUPPLEMENT XXVII

WESSEX REGIONAL HOSPITAL BOARD

(HIGHCROFT, ROMSEY ROAD, WINCHESTER)

Hampshire, Dorset, Isle of Wight and part of Wiltshire

This region includes most attractive rural areas with many pleasant coastal and inland towns of great historic interest. Applications are invited for the following appointments and should be sent, with details of age, training, qualifications and experien to the Matron of the hospital, from whom further details may be obtained. National salary scales apply.

Enquiries about other posts and training facilities should be addressed to the Board's Nursing Officer.

POST-REGISTRATION COURSES

LORD MAYOR TRELOAR ORTHOPAEDIC HOSPITAL, ALTON, HANTS. (Adults and Children—320 beds). Male and female S.R.N.s, with an interest in orthopaedic nursing, accepted for one year's salaried course, commencing May, September and January.

SALISBURY GENERAL HOSPITAL, SALISBURY (629 beds). S.R.N. for post-registration course of training in the Ear, Nose and Throat Department. Candidates prepared for the Midland Institute of Otology Certificate. Also S.R.N. for six months' Post-registration Course in the Department of Plastic and Oral Surgery. Certificate awarded. Vacancies occur on 1st July, 1st October, 1961; and 1st January and 1st April, 1962. Salary as for Staff Nurse. Further details from Matron.

GENERAL NURSING APPOINTMENTS

REGISTERED NURSE TUTOR

WEST DORSET HOSPITALS' SCHOOL OF NURSING (Comprising Weymouth and District Hospitals and Dorset County Hospital, Dorchester). Qualified S.R.N., S.T.D. Vacant in September due to retirement. This is a Group General Training School for male and female students. Nine week P.T.S., followed by study day and block system in force. Experience may be gained in teaching junior and senior students and in clinical instruction. The group also includes an Enrolled School. Detailed applications, with names of three referees, to the Group Secretary, West Dorset H.M.C., Damers Road, Dorchester, Dorset, immediately.

ADMINISTRATIVE SISTER

HYTHE HOSPITAL, HYTHE, SOUTHAMPTON (General—11 beds, and busy Maternity Unit of 11 beds). S.R.N., S.C.M. Resident.

ADMINISTRATIVE SISTER (RELIEF)

WEYMOUTH AND PORTLAND HOSPITALS, DORSET (Complete General Training School—306 beds). S.R.N. (Category b) to relieve holidays of senior administrative nursing staff (Assistant Matrons, Home Sisters and Night Superintendents) in three hospitals. Excellent opportunity for applicants with ambition to gain experience in all branches of administrative nursing. Pleasant seaside towns. Applications to Matron, Weymouth and District Hospital.

DEPARTMENTAL SISTERS

DORSET COUNTY (109 beds) and **DAMERS HOSPITALS,** DORCHESTER (125 beds). (Category B), S.R.N., S.C.M. required for relief administrative duties at these two hospitals. Pleasant county town—eight miles from coast. Resident or non-resident.

MOORGREEN HOSPITAL, WEST END, SOUTHAMPTON (Geriatric and Psychiatric—294 beds, Part III—100 beds). Departmental (Administrative) Sister, S.R.N., required for one year from September, owing to secondment. Must be resident. Modern flat available.

NIGHT SISTERS

ROYAL SOUTH HANTS HOSPITAL, FANSHAWE STREET, SOUTHAMPTON (278 beds). Resident or non-resident.

SALISBURY GENERAL HOSPITAL, SALISBURY (629 beds). **Odstock Branch.** To work under Night Superintendent and with two other Night Sisters. Theatre experience an advantage. Mainly surgical experience, including plastic.

YEATMAN HOSPITAL, SHERBORNE (60 beds. Assistant Nurse Training School). Senior Night Sister. S.R.N. Part-time appointment. Three nights per week would be considered.

THEATRE SISTERS

ALTON GENERAL HOSPITAL, ALTON, HANTS. (Acute General Hospital—136 beds. Enrolled Nurse Training School). Interest in and knowledge of theatre work. Junior of two. Suitable for Staff Nurse seeking first Sister's post, or who has taken a course in theatre work. Busy theatre dealing with all branches of surgery. Resident or non-resident.

ROYAL SOUTH HANTS HOSPITAL, FANSHAWE STREET, SOUTHAMPTON (278 beds). Sister for Operating Theatre. Resident or non-resident.

SALISBURY GENERAL HOSPITAL, SALISBURY (Infirmary Branch—600 beds). S.R.N. Previous theatre experience. Vacant now. Mainly general surgery.

SISTERS

LORD MAYOR TRELOAR ORTHOPAEDIC HOSPITAL, ALTON, HANTS. (Adults and Children—320 beds). Ward Sister, experienced, to take charge of new Private Wing (17 beds, general and orthopaedic surgery). Resident or non-resident. Easy reach of London and the coast.

SALISBURY GENERAL HOSPITAL (629 beds). Modern Ophthalmic Department consisting of Theatre, Out-patient Clinics and Ward. Sister required principally for ward duties, but to work directly under Departmental Sister. Excellent experience. Ophthalmic Certificate preferred. Also Ward Sister, S.R.N., preferably with E.N.T. experience. One of three in 30 bed unit. Resident or non-resident.

SOUTHAMPTON CHEST HOSPITAL, OAKLEY ROAD, MILLBROOK, SOUTHAMPTON (261 beds). Ward Sister. S.R.N. Thoracic surgical experience essential. Resident or non-resident.

WESTMINSTER MEMORIAL HOSPITAL, SHAFTESBURY (General—20, Maternity—10 beds). Sister or Staff Midwife. S.R.N., S.C.M. Two nights one week and three the next. Relief for night duty.

HOLIDAY RELIEF SISTERS

LORD MAYOR TRELOAR ORTHOPAEDIC HOSPITAL, ALTON, HANTS. (Adults and Children—320 beds). Two Sisters. Suitable post for experienced Staff Nurses or Sisters requiring a temporary post.

THEATRE STAFF NURSES

LORD MAYOR TRELOAR ORTHOPAEDIC HOSPITAL, ALTON, HANTS. (Adults and Children—320 beds). Orthopaedic and Plastic Surgery. Opportunity to gain experience. Female. Resident or non-resident. Forty-four hour week.

CHRISTCHURCH HOSPITAL
CHRISTCHURCH, HANTS.

(330 beds)

ASSISTANT NURSE TRAINING SCHOOL

Applications are invited for the following posts:

RELIEF SISTERS, permanent, for ward duties.

STAFF NURSES for Surgical Wards, Medical Wards, Children's Ward and Geriatric Wards.

STATE ENROLLED ASSISTANT NURSES for Surgical, Medical, Children's and Geriatric Wards.

All posts can be resident or non-resident. Forty-four hour week in operation. The hospital is pleasantly situated in its own grounds, within easy reach of the sea and the New Forest.

Applications to be sent to the Matron with two names for reference.

STAFF NURSES (FEMALE)

DAMERS HOSPITAL, DORCHESTER (125 beds). Approved for Assistant Nurse Training. S.R.N. Resident or non-resident.

HARNWOOD HOSPITAL, SALISBURY (T.B.—51 beds). S.R.N. or R.T.N. Resident or non-resident.

HERBERT HOSPITAL, ALUMHURST ROAD, BOURNEMOUTH (33 beds). S.R.N. for day duty, commencing September.

LORD MAYOR TRELOAR ORTHOPAEDIC HOSPITAL, ALTON, HANTS. (Adults and Children—320 beds). For Adults' and Children's Wards. Forty-four hour week.

POOLE GENERAL HOSPITAL, POOLE, DORSET. Full-time for b General Theatre, Out-patients' Department and General Wards. Resident non-resident.

ROYAL SOUTH HANTS HOSPITAL, FANSHAWE STREET, SOUTHAMPTON (278 beds). For wards and departments. Resident or non-resident.

ROYAL VICTORIA HOSPITAL, SHELLEY ROAD, BOSCOMBE, BOURNEMOUTH (352 beds). Day or night duty. For Theatres and General Wards. Resident or non-resident.

SALISBURY GENERAL HOSPITAL (Newbridge Branch—120 beds). S.R.N. for day or night duty. Pupil Nurse Training School. Excellent experience nursing elderly sick patients. Pleasant surroundings, within easy reach of c centre and good train service to London.

SALISBURY GENERAL HOSPITAL, SALISBURY (629 beds). Vacancies General, Medical, Surgical and Chronic Sick Wards. Children's Ward (R.S.C. Certificate an advantage). Modern Ophthalmic Department consisting of wa theatre and out-patient work. Ophthalmic Nursing Certificate essential. Resid or non-resident.

DEPARTMENTAL MIDWIFERY SISTER

DORSET COUNTY HOSPITAL, DORCHESTER. Part II Midwifery Sch of 21 beds. Category C. S.R.N., S.C.M., and preferably M.T.D. Separate mod unit, pleasantly situated.

MIDWIFERY SISTERS

YEATMAN HOSPITAL, SHERBORNE (60 beds). S.R.N., S.C.M. Resid or non-resident.

STAFF MIDWIVES

ASTON GRAYS MATERNITY HOME, KNOLE ROAD, BOSCOM BOURNEMOUTH (14 beds). Required for four months from beginning of J as holiday relief.

DORSET COUNTY HOSPITAL, DORCHESTER. Part II Midwifery Sch of 21 beds. S.R.N., S.C.M. Resident or non-resident.

FENWICK HOSPITAL, LYNDHURST, HANTS. (22 beds). Resident non-resident.

FIRS MATERNITY HOME, TRINITY ROAD, BOURNEMOUTH, HAN (29 beds). Full or part-time. General practitioner maternity home. Open about two months.

SALISBURY GENERAL HOSPITAL, SALISBURY (629 beds). (Odst Branch.) Part II School. S.R.N., S.C.M. Resident or non-resident.

SOUTHAMPTON GENERAL HOSPITAL, TREMONA ROAD, SHIRL For new Maternity Unit.

WESTMINSTER MEMORIAL HOSPITAL, SHAFTESBURY (General—Maternity—10 beds). S.R.N., S.C.M. Full-time day duty. Resident or n resident.

YEATMAN HOSPITAL, SHERBORNE (60 beds). S.C.M. Resident non-resident.

POOLE GENERAL HOSPITAL, DORSET

THEATRE SUPERINTENDENT required for September, 1961. The person appointed will be required to take charge of the temporary Theatres at the Alderney Branch of this hospital and, in the near future, to assist with the planning and equipping of the new Theatre Block of four or five Theatre Suites which is included in the second stage re-building of this hospital. It is important that the person appointed should be interested in the training of Student Nurses and Post-registration Students and in the planning of a new department. May be resident or non-resident.

Applications, with details of training and experience, and the names of two Matrons for reference purposes, to Matron, Poole General Hospital, immediately.

WESSEX REGIONAL HOSPITAL BOARD—*Contd.*

GENERAL NURSING APPOINTMENTS—Contd.

PIL MIDWIVES

DORSET COUNTY HOSPITAL, DORCHESTER (Part II Midwifery School of ds). Vacancies for 1st September and 1st December, 1961.

SALISBURY GENERAL HOSPITAL, SALISBURY (629 beds). Part II fery School. Vacancies occur February, May, August, November each year.

ROLLED ASSISTANT NURSES (FEMALE)

ASHURST HOSPITAL, ASHURST, SOUTHAMPTON (130 beds). For day r night duty. Resident or non-resident.

DAMERS HOSPITAL, DORCHESTER (125 beds). Hospital close to town stations. Eight miles from coast. Good nurses' home or non-resident if ed.

LORD MAYOR TRELOAR ORTHOPAEDIC HOSPITAL, ALTON, HANTS. lts and Children—320 beds). Interesting work. Comfortable accommodation. dent or non-resident. Forty-four hour week. Frequent trains to London and .

SALISBURY GENERAL HOSPITAL, SALISBURY (629 beds). Vacancies in fery and General Wards.

SOUTHAMPTON CHILDREN'S HOSPITAL, WINCHESTER ROAD, SOUTH-PTON. Opportunity to gain experience in the nursing of sick children and in Theatre, Casualty and Out-patient Department. Resident or non-resident.

SOUTHAMPTON GENERAL HOSPITAL, TREMONA ROAD, SHIRLEY. new Maternity Unit.

WEYMOUTH HOSPITALS, DORSET. For day or night duty in Acute ical and Surgical Wards and Infectious Diseases Cubicles. All modern wards. -four hour week; excellent amenities. Pleasant South Coast seaside resort. r Matron, Weymouth and District Hospital, Weymouth.

ROLLED ASSISTANT NURSES (MALE)

LORD MAYOR TRELOAR ORTHOPAEDIC HOSPITAL, ALTON, HANTS. lts and Children—320 beds). Interesting work. Comfortable accommodation. dent or non-resident. Forty-four hour week. Frequent trains to London and .

DENT NURSES

POOLE GENERAL HOSPITAL, DORSET (General Training School and II Midwifery Training School). Student Nurses and Pupil Midwives. The tal overlooks Poole Park and Harbour, and is being completely re-built. -equipped Nurse Training School. Vacancies occur in January, April, July October each year. Candidates should possess G.C.E. or an equivalent ficate.

ROYAL PORTSMOUTH AND QUEEN ALEXANDRA HOSPITALS SCHOOL NURSING, COSHAM, PORTSMOUTH. Combined training school for three course for State Registration. Applicants must be aged 17½ years and over entry to the School in July or October. Apply to Principal Tutor, Queen andra Hospital, Cosham, Portsmouth.

ROYAL VICTORIA HOSPITAL, SHELLEY ROAD, BOSCOMBE, BOURNE-UTH. Applications are invited from well-educated young women between nd 35 years. Preliminary Training Schools commence March, May, September December each year. Block system of training.

SAINT MARY'S HOSPITAL, PORTSMOUTH. General Training School for n Registration. Applicants must be 17½ years and over for entry to the nd in July or October for the three year course.

SALISBURY GENERAL HOSPITAL, SALISBURY (629 beds). Complete ing School for men and women with G.C.E., between 18 and 35 years. llent experience in pleasant surroundings. Programme of training begins anuary, April, July and October each year.

PIL ASSISTANT NURSES

ASHURST HOSPITAL, ASHURST, SOUTHAMPTON (130 beds). Candidates ld be 18 years of age. Two-year training period for State Enrolment. ponent Training School offers excellent experience in general, acute and geriatric ng. Next Preliminary Training School commencing 26th June. Comfortable residence near hospital. Matron will be pleased to forward further details.

SALISBURY GENERAL HOSPITAL, SALISBURY (629 beds). G.C.E. not tial. There are vacancies for women over 18 years of age. Two-year course struction in bed-side nursing, beginning with six weeks in Preliminary Training l.

(17)

PUBLIC HEALTH VACANCIES—Continued

CITY AND COUNTY OF BRISTOL

DEPARTMENT OF PUBLIC HEALTH

Applications invited from candidates, who must be S.R.N. and S.C.M., for tment as **Domiciliary Midwives.**

Conditions of service: Whitley Council salary scale; off-duty periods—a rota system is in operation with a long week-end every fourth week and ys off duty each week; posts superannuable; medical examination.

Those appointed will be given opportunity of gaining experience in training Midwives and of taking the Midwifery Teacher's Course.

Furnished or unfurnished accommodation available as required and opportunity be given for friends to share accommodation if so desired.

Details and application forms from Medical Officer of Health, Central Health , G.P.O. Box No. 201, Tower Hill, Bristol, 2. (3179)

CITY AND COUNTY OF NORWICH

Domiciliary Midwife required to live on district. House or flat available. **allowance.** Whitley Council's scale of salary.

For particulars apply to the Medical Officer of Health, 68 St. Giles' Street, wich, Nor 22E. (3594)

BERKSHIRE COUNTY COUNCIL

Applications are invited for the following appointments:

DISTRICT NURSE-MIDWIVES

Woodley. Modern furnished house available—suitable for two friends. Duties mainly midwifery.

HEALTH VISITOR

Maidenhead.

HEALTH VISITOR/SCHOOL NURSE

Windsor. Additional appointment.

Further information and forms of application obtainable from the County Medical Officer, Public Health Department, 10 Abbot's Walk, Reading.

E. R. DAVIES,
Clerk of the Council.

Shire Hall,
Reading, Berks. (x3427)

WARWICKSHIRE COUNTY COUNCIL

DEPUTY AREA NURSING OFFICER

Applications are invited for the appointment of **Deputy Area Nursing Officer** in the Central Area (office at Leamington Spa).

Applicants should be S.R.N., S.C.M., and hold the Health Visiting and District Nursing Certificates.

Salary scale £814 to £940 per annum. Furnished or unfurnished accommodation available and consideration given to granting of financial assistance towards removal expenses.

The appointment will be subject to the Local Government Superannuation Acts, 1937-1953, and to the production of a satisfactory medical certificate.

Full particulars and application forms (which must be returned by the 28th June, 1961) can be obtained from the County Medical Officer of Health, Shire Hall, Warwick.

L. EDGAR STEPHENS,
Clerk of the Council.

Shire Hall,
Warwick.
5th June, 1961. (3783)

MONTGOMERYSHIRE COUNTY COUNCIL

Applications are invited for the appointment of

DISTRICT NURSE-MIDWIFE
for the
MACHYNLLETH DISTRICT.

Further particulars and forms of application may be obtained from the County Medical Officer of Health, County Health Offices, Newtown, Montgomeryshire.

P. E. WHITE,
Clerk of the County Council.

County Offices,
Welshpool.
24th May, 1961. (3586)

URBAN DISTRICT COUNCIL OF BASILDON

HEALTH DEPARTMENT

BILLERICAY AREA

APPOINTMENT OF HOME NURSE-MIDWIFE

Applications invited for above superannuable full-time appointment. Car driver. Unfurnished accommodation considered.

Application form obtainable from Medical Officer of Health, 98 High Street, Billericay, Essex. (3627)

NORTHUMBERLAND COUNTY COUNCIL

QUALIFIED HEALTH VISITOR

A qualified **Health Visitor** is required in the Bellingham rural district.

Salary and conditions in accordance with Whitley Council recommendations, together with uniform allowance of £25 per annum.

Application forms may be obtained from:

The County Medical Officer
County Hall
Newcastle-upon-Tyne, 1.

(3616)

BERKSHIRE COUNTY COUNCIL

ASSISTANT SUPERINTENDENT NURSING OFFICER

Applications are invited for the appointment of **Assistant Superintendent Nursing Officer.** The officer appointed will assist in the administration of the Domiciliary Nursing Services which include Health Visitors, Midwives and District Nurses, and will be expected to undertake any other duties the County Medical Officer may require.

The appointment is superannuable and subject to a satisfactory medical examination.

Full particulars and forms of application are obtainable from the County Medical Officer, Public Health Department, 10 Abbot's Walk, Reading. (3148)

COUNTY BOROUGH OF BRIGHTON

A vacancy exists for a **Health Visitor.**

Forms of application and full particulars from the Medical Officer of Health, Royal York Buildings, Brighton. Closing date for applications: 23rd June, 1961.

W. O. DODD,
Town Clerk.

Town Hall,
Brighton. (3628)

PUBLIC HEALTH VACANCIES—CONTINUED ON SUPPLEMENT XXVIII

PUBLIC HEALTH VACANCIES—Continued

LINCOLNSHIRE (PARTS OF HOLLAND)
in Membership with the Queen's Institute of District Nursing

Applications are invited for the following vacancies:

Crowland, near Peterborough. District Nurse/Midwife required. New bungalow rent unfurnished £62.8.0. per annum or furnished rent £108 per annum.

Swineshead, near Boston. District Nurse/Midwife required. Bungalow to be built later.

Both posts ability to drive a car essential. Car provided or allowance paid for use of own car. Assistance with removal expenses. Salary and conditions of service according to Whitley Council recommendations.

Application forms and further particulars obtainable from the County Medical Officer, County Hall, Boston, Lincs. (3614)

COUNTY BOROUGH OF HUDDERSFIELD
HOME NURSING SERVICE

Applications are invited for the following superannuable posts for employment in the Home Nursing Service.

1. **District Nurses.**
2. **Male District Nurse.**

Salary and conditions of service as laid down by the Whitley Councils for the Health services: £550-£750 per annum according to experience.

Applications are also invited from State Registered Nurses who are desirous of undertaking District Nurse training. Tuition and examination fees paid by the Authority. Successful applicants will be required to serve the Authority for a further one year on completion of the Course.

Application forms are obtainable from Dr. R. G. Davies, Medical Officer of Health, Health Department, Ramsden Street, Huddersfield, to whom completed applications should be returned as soon as possible.

Canvassing is prohibited.

HARRY BANN,
Town Clerk.
(3556)

COUNTY OF DENBIGH
(Member of the Queen's Institute of District Nursing)
DISTRICT NURSING AND MIDWIFERY SERVICE

Applications are invited for the post of part-time **Relief District Nurse/Midwife** in the Colwyn Bay area.

Salary in accordance with the Whitley Council recommendations.

Forms of application may be obtained from the Superintendent Nursing Officer, 16 Grosvenor Road, Wrexham, to whom they should be returned no later than the 19th June, 1961.

W. E. BUFTON,
Clerk of the County Council.

County Offices,
Ruthin. (3634)

STIRLING COUNTY COUNCIL

Two **Queen's Nursing Sisters** required for Bannockburn, double district, midwifery and general work undertaken. Furnished house and car provided.

Salaries according to Whitley Council scale. Posts superannuable and appointments subject to satisfactory medical examination.

Applications, stating age, qualifications and experience, with names and addresses of two referees, should be sent to Dr. E. Neil Reid, County Medical Officer of Health, Springbank, Stirling, within fourteen days from the appearance of this advertisement.

JAMES D. KENNEDY,
County Clerk.

County Offices,
Viewforth,
Stirling. (3705)

MERIONETH COUNTY COUNCIL

Applications are invited for the post of **Health Visitor.** Work will include attendance at chest clinics and that of tuberculosis visitor.

Whitley Council salary scales apply.

Forms of application and further details may be obtained from the County Medical Officer of Health, County Offices, Lombard Street, Dolgellau.

Applications, together with the names of two referees, should be sent to the Clerk of the County Council, County Offices, Penarlag, Dolgellau, not later than **Saturday, the 17th June, 1961.** (3468)

HOSPITAL AND OTHER NURSING VACANCIES

SOUTHPORT AND DISTRICT HOSPITAL MANAGEMENT COMMITTEE
GREAVES HALL HOSPITAL
FOR SUB-NORMAL PATIENTS
BANKS, Nr. SOUTHPORT

Matron (resident—house available on rental basis if preferred), qualifications should include R.N.M.S. At present 110 female beds (salary: £877 x £31 (3) x £32 (2) to £1,034 per annum).

There is a Chief Male Nurse in charge of the male side. Work has started on development which in 1962/63 will raise the female beds to 250 and the male beds to 360, when a joint nurse training school is planned. Ultimately the hospital is planned on the basis of 500 beds on each side.

Application forms from the Group Secretary, Promenade Hospital, Southport. (3339)

EDINBURGH AND SOUTH-EAST REGION OF SCOTLAND

NURSING STAFF VACANCIES

STRATHEDEN HOSPITAL, CUPAR, FIFE

(1,025 beds; 500/599 female)

DEPUTY MATRON

Applications are invited for the post of **DEPUTY MATRON** from Registered General and Mental Nurses, for this progressive hospital with Theatre, X-ray and modern Psychiatric Unit. The hospital is a Training School for the Mental Register.

Salary: £877 x £31 (2) x £32 (2) to £1,003, less £240 for residential emoluments.

Applications, stating age, qualifications, experience, with names of three referees, to Matron.

HERDMANFLATT HOSPITAL, HADDINGTON

(235 beds)

DEPUTY MATRON

Applications are invited for the post of **DEPUTY MATRON** from Registered General and Mental Nurses for this mental hospital. The hospital is in process of modernisation and a new admission block is to be built. Intending applicants are invited to visit the hospital.

Salary: £814 x £31 (2) x £32 (2) to £940, less £235 for residential emoluments.

Applications, stating age, qualifications, experience, with names of three referees, to the Secretary, Board of Management for East Lothian Hospitals, 31 Court Street, Haddington.

NIGHT SUPERINTENDENT, R.G.N. S.R.N. R.M.N.: **ROSSLYNLEE HOSPITAL, Rosslyn Castle, Midlothian.** 402 beds. The hospital is pleasantly situated and offers interesting work. Thirty-five minutes, by train, from Edinburgh. Salary £814 x £31 (2) x £32 (2) to £940, less £235 for residential emoluments.

ASSISTANT MATRON, R.G.N. S.R.N. R.M.N.: **ROSSLYNLEE HOSPITAL, Rosslyn Castle, Midlothian.** 402 beds. £735 x £26 (5) x £27 (2) to £919, less £205 for residential emoluments.

PAEDIATRIC SISTER: **MATERNITY HOSPITAL, St. Leonards Hill, Dunfermline.** 62 beds. The Sister required for this new appointment should be a Registered General Nurse and State Certified Midwife, and a Registered Sick Children's Nurse/or have premature baby nursing experience. She would be responsible for supervision of babies, including sick and premature babies, milk kitchen and clinical paediatric teaching of Pupil Midwives. This is a Part I and Part II Training School.

POST-REGISTRATION COURSES: **BANGOUR GENERAL HOSPITAL, Broxburn, West Lothian.** 642 beds. Hospital certificate of proficiency offered on satisfactory completion of six months' course in Plastic and Maxillo Facial Nursing. Experience in wards and theatres. Salary as Staff Nurse.

PUPIL MIDWIVES: **BANGOUR GENERAL HOSPITAL, Broxburn, West Lothian.** 642 beds. Vacancies for Part II Midwifery Training, commencing 1st July, 1961.

Whitley Council salary scales and conditions of service will apply to the above appointments.

Applications, stating age, qualifications and experience and names of two referees, to be submitted to the Matron of the respective hospital for the above vacancies, unless otherwise stated.

Particulars of Nurse Training Schools and Ward Sister, Staff Nurse and S.E.A.N. vacancies may be obtained from the Regional Nursing Officer, South-Eastern Regional Hospital Board, Scotland, 11 Drumsheugh Gardens, Edinburgh, 3. (41)

URBAN DISTRICT COUNCIL OF BASILDON

HEALTH DEPARTMENT

Basildon Area. Appointment of **District Midwives.** S.R.N., S.C.M. (Two.) Car drivers. Separate unfurnished accommodation considered.

Billericay Area. Home Nurse. S.R.N. District training required. Accommodation considered.

Application forms obtainable from the Medical Officer of Health, 98a High Street, Billericay, Essex. (3393)

LEICESTERSHIRE COUNTY NURSING ASSOCIATION

Applications are invited from District Nurse-Midwives for rural and semi-rural areas. Accommodation provided. Car allowance or car provided for use. Whitley Council scale of salary. Assistance with removal expenses would be considered.

Applications to County Superintendent, 21 Stoneygate Road, Leicester. (2896)

GLOUCESTER DISTRICT NURSING SOCIETY

State Certified Midwives required for whole-time domiciliary midwifery. Also one **Domiciliary Midwife** required for night duty only.

Apply to the Superintendent, 14 Clarence Street, Gloucester. (2654)

NORTH DEVON
HOSPITAL MANAGEMENT COMM
TORRINGTON COTTAGE HOSPI

Applications are invited for the **Matron** of this Cottage Hospital for and maternity cases. Salary in the £845 x £31 (2) x £32 (2)—£9 Self-contained flat available.

Applications, stating age, experience, together with the names of two refe the Group Secretary, 19 Alexandra Barnstaple.

THE UNITED BIRMINGHAM HOSP

Applications are invited for the ment of **Matron to the General Birmingham** (417 beds).

The appointment becomes vac January, 1962, and the Board of G will wish the successful candidate to take a period of study at other probably abroad, before taking up her For this purpose a salary and travel and other expenses will be

Applications, including the names referees, should be sent not later t June, 1961, to Secretary, Board of G Queen Elizabeth Hospital, Birmingh

MIDDLESEX COUNTY COUNCI
COUNTY HEALTH DEPARTME

Matron (res.) required at Belle Va and Baby Home, 167 Willesden Lane for 12 post-natal unsupported mot babies. Must be S.R.N. and S.C.M. with mothers and young babies d Provision for uniform. Salary £7 less £205 p.a. for board and lodging. lished. Prescribed conditions.

Particulars and two referees to Medical Officer, Ref. 'S', 3, 5, and Queen St., S.W.1, by 26th June. G.482 N.T.).

STANLEY ROYD HOSPITAL
WAKEFIELD

(1,300 female beds)

Applications are invited for the **Deputy Matron.**

The hospital, although relatively a very active admission unit; a Department and pursues an active Occupational and Recreational Ther works very closely with a large Hospital, situated in the same curti major reconstruction scheme of the block is in progress and part has be pleted.

The hospital, which is situated mile from the centre of the City field, is approved by the General Council as a complete School for taking training in Mental Nursing. is approved for two schemes of post training and, with the adjacent Gen pital, for secondment of students durin ing.

Residential accommodation may able, if required. The successful will be considered for promotion if (as is anticipated) the present (Miss A. Whalley, M.B.E.) retire the next two years.

Salary scale—£940 x £31 (3) x £ £1,097 per annum.

Address written applications, giv personal particulars, details of experience, previous positions, etc., names and addresses for reference, BOWRING, Group Secretary, Pi General Hospital, Aberford Road, W

NORTHERN IRELAND
HOSPITALS AUTHORITY
SOUTH TYRONE HOSPITAL
DUNGANNON, CO. TYRONE

Applications are invited for the **Assistant Matron,** S.R.N., S.C.M. (m

Salary scale £788-£914 p.a., less board and lodging.

Applications, stating age, quali training, experience and present with names of three referees, to the by 29th June, 1961.

BARROW AND FURNESS
HOSPITAL MANAGEMENT COMM
DEVONSHIRE ROAD HOSPITA
BARROW-IN-FURNESS

ASSISTANT MATRON

Applications are invited for the post of **Assistant Matron** at the Road Hospital, Barrow-in-Furness.

Applicants must be S.R.N. and ing experience will be an advantag person appointed will be required deputy to the Matron.

Whitley Council salary (under and conditions of service.

Applications, stating age, qualifica experience, with names of two refere forwarded to the Group Secretary, Road, Barrow-in-Furness, not later June, 1961.

UNITED LIVERPOOL HOSPITA
LIVERPOOL ROYAL INFIRMA

(374 beds)

Applications are invited for the **Second Assistant Matron** at the Royal Infirmary. The post offers administrative experience.

Salary and conditions of service ance with Whitley Council recomme

Apply, stating age, and giving training and experience and three reference, to Matron, Royal Infirmary pool, 3.

NURSING WITH CANADA'S INDIAN AND NORTHERN HEALTH SERVICES

THE CANADIAN DEPARTMENT OF NATIONAL HEALTH AND WELFARE ADMINISTERS HEALTH AND TREATMENT SERVICES TO HELP INDIAN AND ESKIMO PEOPLE TO ATTAIN HEALTH AND LIVING STANDARDS EQUAL TO THOSE OF OTHER CANADIANS.

- THE SCOPE OF THE NURSE'S WORK IS BROAD in this Service. Canada's Indian and Eskimo populations provide a stimulating challenge to your nursing skill at Hospitals, Outpost Nursing Stations and Health Centres throughout the country, including the Yukon and Northwest Territories.
- SALARIES: Hospital Staff Nurses: $3,300 (equivalent pounds £1,213) per annum; annual increments to a maximum of $3,750 (equivalent pounds £1,378) per annum after three years' service. Qualified Public Health Nurses: $3,600 (equivalent pounds £1,323) per annum; annual increments to a maximum of $4,050 (equivalent pounds £1,489) per annum after three years' service.
- ADDITIONAL BENEFITS: Three weeks annual leave with pay; additional leave and pay allowances in isolated areas; generous sick leave credits; Hospital-Medical and superannuation plans available.
- QUALIFICATIONS REQUIRED: S.R.N. leading to registration as a nurse in Canada.

FULL DETAILS, including information as to assistance with costs of transportation, may be obtained from:

UNITED KINGDOM REPRESENTATIVE,
NATIONAL EMPLOYMENT SERVICE OF THE GOVERNMENT OF CANADA,
61 GREEN STREET. LONDON W1 ENGLAND

PUBLIC HEALTH VACANCIES—Continued

LONDON COUNTY COUNCIL

DOMICILIARY MIDWIVES

preferably S.R.N.) required for district vacancies. Married women eligible. **Flats provided. Car** purchase scheme. Also vacancies in **North London Hostel** accommodating four Midwives and four Pupils. Whitley salary and conditions. Apply:

Medical Officer of Health (D.1/T/1432/6a)
County Hall, S.E.1

(3524)

CITY AND COUNTY OF NORWICH

APPOINTMENT OF HEALTH VISITOR AND SCHOOL NURSE

Applications are invited from suitably qualified persons for the post of **Health Visitor and School Nurse.** Salary is in accordance with the Nurses' and Midwives' Whitley Council's scale. Car allowance granted.

For particulars apply to the Medical Officer of Health, 68 St. Giles' Street, Norwich, Nor. 22E. (3511)

ESSEX COUNTY COUNCIL

Health Visitor required in Great Wakering district of South-East Essex Health Area. Car driver essential. Duties include school nursing and tuberculosis visiting.

Application form from Area Medical Officer, 153 High Street, Rayleigh. (3680)

CITY OF MANCHESTER

HEALTH DEPARTMENT

Full-time **District Nurse** required (with Queen's training preferred), non-resident, for Didsbury and Withington areas. N.M.C. salary scales.

Application forms obtainable from the Medical Officer of Health, Town Hall, Manchester, 2. (3679)

EAST SUSSEX COUNTY COUNCIL

APPOINTMENT OF COUNTY NURSING SUPERINTENDENT

Applications are invited for the above appointment. Preference will be given to a Queen's Nurse. Whitley Council's salary scale (£919-£1,076).

Application form and further particulars from the County Medical Officer of Health, County Hall, Lewes. (3752)

PLEASE MENTION "NURSING TIMES" WHEN ANSWERING ITS ADVERTISEMENTS

HOSPITAL AND OTHER NURSING VACANCIES

BOLTON AND DISTRICT HOSPITAL MANAGEMENT COMMITTEE

THE ROYAL INFIRMARY, BOLTON

APPOINTMENT OF MATRON

Applications are invited from suitably qualified candidates for the appointment of MATRON of the Bolton Royal Infirmary which will become vacant on the 1st August, 1961. Salary scale £1,013—£1,208 less a charge of £285 per annum for residential services provided.

Candidates should have had good administrative experience and possession of a recognised Diploma would be an advantage. The Royal Infirmary is a busy acute general hospital with a complement of 246 beds, including a full range of special departments. It acts as the main consultative and casualty centre for the Group and has the usual medical auxiliary departments. The first wing of a new experimental ward unit has been completed and is in use. The construction of the second wing is expected to commence shortly. In addition, the duties will include supervision of Newlands Nursing Home (a private patients unit of 32 acute beds) which is situated approximately one mile from The Royal Infirmary. There is a Group Training School for Nurses and a Nursing Cadet Scheme.

Applications, stating age, education, qualifications and experience with the names and addresses of three referees, should be sent by 17th June, 1961, to the Group Secretary, The Royal Infirmary, Bolton, from whom further information may be obtained. (3515)

North East Somerset Hospital Management Committee

ST. PETER'S HOSPITAL, SHEPTON MALLET

(Maternity—8 and Geriatric—40 beds)

Applications are invited for the post of **Matron** at the above, which falls vacant in October, 1961. Only persons with hospital administrative experience, holding the qualifications of S.R.N. and S.C.M., need apply. The conditions of service and salary scale (£845 x £31 (2) x £32 (2)—£971) laid down by the Nurses' and Midwives' Whitley Council will apply.

Applications, giving full particulars and the names and addresses of three referees, should be sent to the Group Secretary, Keynsham Hospital, Keynsham, near Bristol. (3660)

CLASSIFIED ADVERTISEMENTS—Continued on Page xxxi

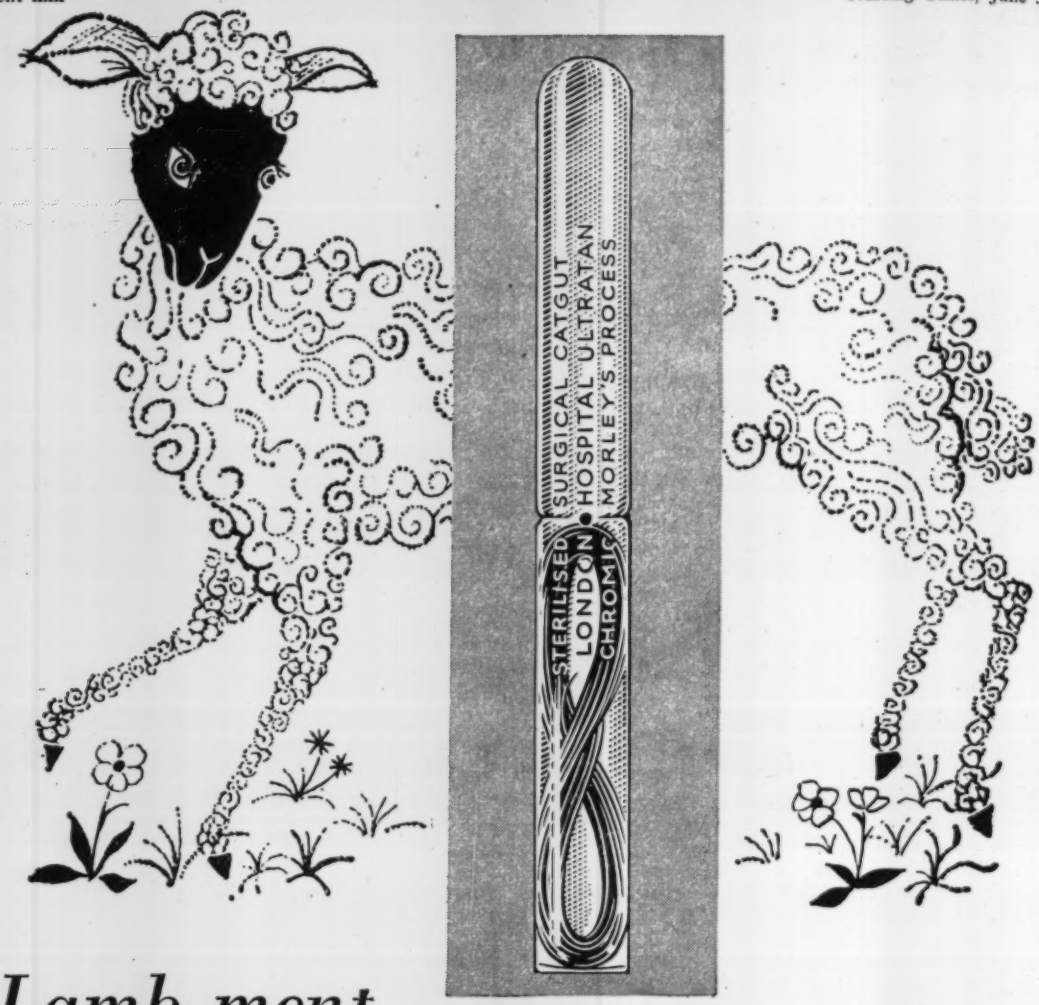

Lamb-ment

Farewell to the hills and fields; I'm going by Tube . . . the London Hospital non-splinter 'spot' glass tube to be precise.

All the *best* 'catgut' comes from lambs like me—and goes into 'spot' glass tubes in the form of London Hospital sutures. There it is kept safe and sterile until required, because glass cannot be slit or punctured accidentally and does not become permeable or otherwise deteriorate with age or chemical action.

When the suture *is* required it can be immediately identified and is readily accessible. London Hospital 'spot' glass tubes need no filing; under slight pressure they break cleanly at the centre groove. *They do not splinter.* The suture emerges in perfect condition, instantly ready for use.

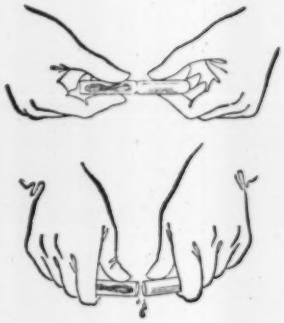

It's quickest, safest with

L·H·C LONDON HOSPITAL CATGUT

the more f-l-e-x-i-b-l-e suture in the non-splinter 'spot' glass tube

WHG/LHI

FRIDAY, JUNE 9, 1961

Official Journal of the Royal College of Nursing

Macmillan & Co. Ltd.
St. Martin's Street,
London, W.C.2
WHI 4757 (Editorial)

EDITOR:
PEGGY D. NUTTALL,
S.R.N., M.C.S.P.
(TEACHER'S CERTIFICATE)

NURSING TIMES

The Queen paid a visit to St. Bartholomew's Hospital last week to declare open three new buildings: the Queen Elizabeth II Wing of special department wards; Gloucester House, the new extension to the nurses home; and the new Radiotherapy Department. Her Majesty also paid a visit to the new Nurse Teaching Department.

Contents

WAS IT WORTH WHILE? 719
MELBOURNE—THE SUMMING UP, 721
FLUID BALANCE: WATER, SALT AND BLOOD—1, 722
TODAY'S DRUGS, 724
A MOBILE SPHYGMOMANOMETER STAND, 725
ACUTE PERITONITIS—2. TREATMENT, 726
FAECAL INCONTINENCE IN CHILDREN, 729
TALKING POINT, 732
FILM APPRAISALS, 732
MENTAL HEALTH SERVICE: FILMSTRIP, 733
WHERE DRUG ADDICTS ARE CURED, 736
TREATMENT OF HEROIN AND COCAINE ADDICTION, 737
BOOK REVIEWS, 738
IN FAVOUR OF BREAST FEEDING, 739
ADVENTURE IN MENTAL NURSING, 740
LETTERS TO THE EDITOR, 741
THE ICN INVITES COMMENTS, 743
NURSES GALORE, 744
ICN CONGRESS—A STUDENT'S-EYE VIEW, 746
NASEN ANNUAL GENERAL MEETING, 749
SNA SUMMER MEETINGS, 752

Was it worth while?

TODAY, 'internationalism' is not enough; it is in danger of becoming a synonym for a woolly good-will which can too often become an end in itself.

Dr. Jahoda gave this warning in her summing up* of the ICN Congress in Melbourne and went on: 'Good-will is a means to face, with new energy and new ideas, the specific problems of every country.' She had opened her address with a question that had been put to her by a nurse who was not attending the Congress '. . . do you really think it is worth while?'

Unity is fairly easily achieved in terms of agreement on abstract ideals. Uniformity is far less easy to reach. Dr. Jahoda kept her audience's feet firmly on the ground, instancing the raising of the dues: 'We all know very well that 32 pennies in America means something very different from 32 pennies in India'—and she stressed the fact that the problems of nursing could only be solved by each national nursing association working within its own culture.

The variations in the technical tasks performed by nurses throughout the world do not seem to have been stressed at the Congress and this had been something of a disappointment to its distinguished guest speaker. It was a disappointment to us, being more interested in nursing than in nurses. Need the deliberations of the Grand Council have been so bound up with the organization of the ICN?

We, in the United Kingdom, taught half the world its nursing—and there is, perhaps, a special message for us in Dr. Jahoda's words: 'The question of having a great tradition to one's credit is always a complex one. It is a source of enormous strength, but it is also a barrier to further progress, unless the people who are the carriers of tradition realize that they must learn to receive, and learn to accept help.' Speaking of conversations with student nurses in Melbourne, Dr. Jahoda suggested that they could help the most sophisticated policy-makers in any nursing organization.

Can we conclude from this that we might find the sources of help within this island—rather than attempting to graft other patterns of training and service on to our own? We ourselves have a lively and active Student Nurses' Association; should we seek a closer co-operation with the nurses of tomorrow in solving our problems, for it may well be that they are in closer touch with what the patient is thinking and needing?

When children grow up, wise parents learn from them. By so doing the freshness and vigour of youth can be coupled with the wisdom and experience of maturity. Their common heritage and background will strengthen their decisions.

**See page 721.*

News and Comment

The Dilemma of Nursing

'ARE WE, in our seeking for higher educational standards in nursing, inclined to overlook the importance of bedside care?' 'Is it any wonder that the conflict of theory and practice makes it difficult for the young nurse; she may feel inclined to think it is more important to be in the classroom than in the ward, to pass examinations than to be able to make her patient comfortable and content.' These remarks were made by Miss M. O. Robinson, chief nursing officer, Department of Health for Scotland, at the third *Nursing Mirror* lecture in the University of Edinburgh. Miss Robinson emphasized that we needed nurses in very large numbers; in her view the most important lesson we have learned in 36 years of training for registration is that we must give young nurses enough practice at the bedside and sufficient responsibility to give them the personal satisfaction they looked forward to when they chose to be nurses. With the shortened working week (and despite talk of 'a wider basic training') Miss Robinson felt that training for the Register could hardly remain at three years unless there was drastic pruning. Miss Robinson warned her audience that the latest of the many reports on nurses and nursing had contained a criticism of nursing service. Of this we must take notice. The whole purpose of nurse training was nursing service, and we must adapt our training towards this end.

Shortage of Pharmacists in the NHS

THE SHORTAGE OF PHARMACISTS is so acute at St. Thomas's Hospital, London, that no further prescriptions are being dispensed for outpatients. The full establishment of 16 pharmacists is only at half strength. The serious shortage of qualified pharmacists working in hospital is not confined to London; it affects hospitals throughout the country. Outpatients, instead of getting their prescriptions made up at hospital rate, will have to go to retail chemists, whose charges are much higher.

The Ward Sister and Nurse Training

WHEN A WARD SISTER knows that the hospital organization is sympathetic to her problems, where her own views on seniority, status and authority are flexible, then her outlook towards the student nurse is likely to be sympathetic. Where the ward sister feels that the hospital organization is aloof or even hostile, and where she herself has authoritarian views on hospital precedence, then she is likely to be indifferent to or even disparaging of nurse training. These were the conclusions reached by Professor R. W. Revans in a paper read to the Manchester Statistical Society entitled 'The Measurement of Supervisory Attitudes'. A short abstract of the paper will be published in the *Nursing Times*.

Scottish Nursing Research Group

AT A SERIES of discussion groups to be held in Edinburgh in the autumn, speakers and participants will be people from a wide variety of disciplines in any way associated with nursing research. Anyone interested is asked to get in touch with the Director of Nursing Studies, (University of Edinburgh), 19, Chalmers Street, Edinburgh 3.

American View of Hospital Design

'THROUGH NO FAULT of your own you have had to make do with existing facilities. You are now expanding. Don't make the same mistakes we made.' This warning was given to an audience of doctors, nurses and administrators last week by an American hospital design consultant. Mr. Gordon Friesen, speaking at a meeting at St. Bartholomew's Hospital, London, convened by King Edward's Hospital Fund for London, criticized the waste of manpower in hospitals. Half the nurse's time was spent in collecting supplies to take to the patient. All supplies should be centralized in one place. Automation should be used to deliver them to the nurse at the bedside. But, Mr. Friesen warned, we should not put the patient on the conveyor belt. He was not altogether convinced about progressive patient care.

New Scheme for Married Nurses

'COME BACK when you can for as long or as short a time as you can.' So runs an advertisement which will appear in local newspapers this week inviting married nurses to apply for either full-time or part-time posts at Grove Park Hospital, Lee, S.E.12. Matron, Miss E. G. Wormald, feels that there may be a number of married women with children who would like the opportunity to return to nursing but on an 'occasional' basis. Such nurses, registered or enrolled, although appointed to the staff of the hospital, will work as and when their home commitments allow. Already part-time nurses are an integral part of the nursing staff at this hospital and anyone who has been out of nursing for some while is given the time and opportunity to learn about new treatments, techniques and drugs, to help re-establish her confidence.

Melbourne—the Summing Up

'LOOK, if you consider the absolutely tremendous effort that goes into the organization of this Congress, do you really think it is worth while?'

When Dr. Marie Jahoda summed up at the end of the ICN Congress in Melbourne she quoted this question by a nurse who did not attend. And Dr. Jahoda may herself be summarized as saying 'Yes, of course—but it could be even better, more useful.'

Having paid tribute to the personal enrichment, the wonderful organization and the value of the Congress, Dr. Jahoda said that there was almost a danger in the opportunity of meeting and the wonderful goodwill of the ICN, as if all problems, from all countries, could be solved unanimously. The problem was to realize that international policies and international actions were possible only if the differences in the identity of various nations, and the differences in the problems they faced, were not denied.

Dr. Marie Jahoda, Ph.D., Nuffield Research Fellow of the Social and Psychological Research Centre, Brunel College of Technology, London, spoke at Melbourne on 'Nursing as a Profession' and later summed up the ICN Congress as a whole.

Unity was easily achieved on the level of the most abstract, most general, ideals of the nursing profession—'but if we go to the problem of what actually can be done to advance nursing, we must realize that every single national nursing association will have to act within the culture . . . that they face in their own land.' Dues had been discussed—'but we all know very well that 32 pennies in America means something completely different from what they mean in India.'

What really were they trying to achieve? Many had said during the Congress that countries could help each other to advance the standard of nursing all over the world. But the difficulties of giving and receiving help were equally strong; and the givers were liable to expect gratitude and admiration.

Dr. Jahoda spoke of lunching with some student nurses at the Congress. 'These young student nurses could help the most sophisticated and most perfect policy-maker in any nursing association, with one proviso—we must understand that being helped from the bottom up is an experience that is not always pleasant, and we must be ready to undergo the unpleasantness, the real pain which is connected with any true learning experience . . . We must learn the unpleasant things, and we must seek them out, where they can be said to us.'

'The question of having a great tradition to one's credit is always a complex problem. It is the source of enormous strength but it is also a barrier to further progress unless the people who are the carriers of tradition realize that they must learn to receive, and learn to accept help.'

Getting Down to Brass Tacks

Turning to the organization of the Congress, Dr. Jahoda wondered if it might be more profitable for the delegates to read the speeches beforehand, and for most of the time to be used in active participation, when they could really get down to brass tacks.

She did not underestimate the enormous difficulty of achieving an even better Congress organization than they were enjoying. The idea of starting off in small discussion groups, maybe of a dozen people, then their spokesmen meeting other spokesmen in further groups, thus bringing opinions out into the open with the forcefulness with which they were expressed in personal conversation, would be fantastically difficult to handle with so many people. 'But then I said to myself, the ICN has faced more difficult problems; maybe a Congress could be organized so as to get something from every single delegate in the exchange of views on every subject.'

Later Dr. Jahoda said that she wished she could hear more about the variations in technical tasks; nurses were working in hospitals with particular work plans, particular disciplinary hierarchies, particular forms of relationship between the various professions caring for the sick. The quality of nursing was fundamentally influenced by the organization in which it took place: this was a subject that Dr. Jahoda felt must be of tremendous concern to all national nursing organizations. If it was taken seriously, a great deal of labour, and perhaps frustration, could be avoided.

'A wonderful meeting'—but there was a danger: that the tremendous good-will could become an end in itself. This was not enough for a professional body. This good-will was a means for every country to face its own specific problems with new energy and new ideas.

That question—'Was the Congress worth while?' Dr. Jahoda said: 'You will answer it in your jobs at home during the next four years.'

Fluid Balance

Water, Salt and Blood—I

C. P. WARREN, M.B., B.S., D.C.P., Department of Pathology, Torbay Hospital, Torquay

Accuracy in keeping fluid balance charts presents many problems to the busy ward sister and to the student nurse who does not always fully understand their importance and significance. Dr. Warren here starts the first of a series of six articles, based on his teaching to nurses at Torbay Hospital.

WHEN AN INDIVIDUAL is ill enough to require skilled nursing the doctor in charge will expect certain daily records to help him in the management of the case problems. These will enable him to gauge progress, to adjust treatment, to anticipate adverse changes.

Charting of body temperature, pulse rates, respirations, bowel actions, blood pressure, are very important for all patients under nursing care. These have been charted for generations. But the 24-hour record of fluid going into and coming out of the patient is also vital for the treatment of all but the shortest and simplest of illnesses, and the most uncomplicated of planned surgical operations.

Especially s this apply for infant and child patients. But t.. se pose special features and one must study paediatric fluid problems separately, because although the basic principles are the same for adult and child patients, the detailed calculations of fluid maintenance in children are complicated by:

(1) a higher metabolic rate because of growth;
(2) less precise renal function;
(3) a greater surface area in proportion to weight;
(4) the need for a different set of calculations for each year of age from birth to about 14.

After this age, except for very accurate replacement requirements, calculations are usually based on an individual of 11 stone/70 kg. body weight.

A 24-hour fluid record chart must show all the main fluid movement. Furthermore, the nursing staff in charge must be responsible for ascertaining that planned alimentary and parenteral fluid replacement is occurring precisely according to the medical officer's prescription.

The problem is managed by studying:

(1) the routes of entry and exit;
(2) the volumes that move (assessment of water);
(3) the composition of the fluid (assessment of electrolytes—sodium, potassium, acid and base).

The chart is divided into intake and output sections.

1. Intake

(*a*) *Routes*

(i) Mouth—drinks and fluid food.
(ii) Transfusion—veins (sometimes arteries). (Vascular compartment.)
(iii) Other routes—rectum or under the skin, (the latter being directly into the interstitial or lymph compartment.)

(*b*) *Volume*

This should be measured preferably in millilitres (ml.) rather than in ounces.

(*c*) *Composition*

(i) Alimentary—the type of fluid is important as well as the volume: for example, tea, coffee, watery fruit drinks, are equivalent to water; but concentrated fruit juice and soup are equivalent to electrolyte solutions.
(ii) Intravenous—fluids given by this route are in accurate amounts. All are given, as a rule, in concentrations equal to normal body osmotic pressure, for example:
Water as 5% dextrose solution.
Sodium as normal saline (or one-fifth or half normal, the difference being made up with 5% dextrose).
Potassium as Hartmann, Darrow or Butler's solutions.
These are recorded bottle by bottle with its pharmaceutical term.

2. Output

As in 1, route, type and volume are recorded.

(*a*) Alimentary—vomit, gastric suction, fluid faeces, drainage fluid—biliary, ileostomy, colostomy, etc.
(*b*) Renal—urinary volume, specific gravity, chloride content (estimated by the Fantus test), are the important trio recorded for this route.
(*c*) When appropriate, excessive sweat, a significant amount of ooze from burns, and measurable amounts of haemorrhage must not be forgotten.

The tasks of recording volumes of gastric and intestinal output and urine cannot be rated as attractive chores, but the need for these measurements may be undertaken with less disfavour if their importance for

Fig. 1. *Measuring urine may not be an attractive chore, but it will be done with less disfavour if the importance of the task in relation to a patient's treatment is understood.* Fig. 2. *Expired air is saturated with water vapour. On a cold day this moisture condenses and can be seen as in this picture.*

case management is understood.

Vital Processes of Cells

General bodily health depends on maintenance of normal vital processes in the individual body cells. These processes depend on:

(1) Supplying each cell with materials for production of energy and replacement of wear.

(2) Removal of breakdown products resulting from cell activity.

(3) Provision of a constant slight alkalinity of cell and surrounding fluid.

(4) Regulation of constant temperature by cooling the heat from metabolism. This is done by water evaporation out of lungs and skin (Fig. 2).

(5) Maintaining the cell at its correct size by normal tension of its boundary membrane; this is effected by keeping an equilibrium between electrolytic salt solutions in the cell cytoplasm and those of a similar nature in the surrounding lymph or tissue fluid. The lymph is also in constant exchange with the blood fluid or plasma and provides a link between cell and blood, which is of course the transport fluid.

The Chemistry of Electrolytes

Salts such as sodium chloride when dissolved in water dissociate into particles derived from their molecules. These particles carry positive or negative electric charges (Figs. 3 and 4) and are said to be in ionic form (ions). All salts behave in a similar manner and, because of their charges, have come to be known as electrolytes. The concentration of such salts in solution is measured for convenience in units relating to the chemical equivalent weight of each element, i.e. the weight of the substance when compared to one unit (or one milliunit) (1 g. or 1 mg.) of hydrogen.

The salts in body fluids of the greatest importance for the management of normal fluid tension are sodium chloride, sodium bicarbonate, potassium chloride.

The equivalents of these in relation to a unit of hydrogen are:

Sodium	23	Chlorine	35.5
Potassium	39	Bicarbonate	22.4 (as gas)

As the quantities in the body are not large in amount, they are, for convenience, calculated in thousandths of an equivalent weight (which is measured in grammes) and this unit is known as the milli-equivalent (mEq.).

At this stage it is also helpful to define certain terms which are used throughout the problem of electrolyte and water balance.

(1) *Normal solution* (*chemical*) refers to one which contains the equivalent weight in grams of salt, acid or alkali dissolved in 1 litre (1,000 ml.) of water.

(2) *Normal solution* (*physiological—isotonic*) refers to one in which a chemical salt or organic substance is dissolved in 1,000 ml. of water to produce an osmotic strength (tone) similar to most biological fluids. In human beings, this amount of electrolytes will produce 300 mEq. in every 1,000 ml.

(3) *Molar solution* is one which contains the molecular

Figs. 3 and 4. *Electrolytes are substances dissolved in the body fluids which are capable of conducting electricity. The needle on the meter, left, shows a current passing through a solution of an electrolyte such as sodium chloride. Right, the meter showing no current passing through a solution of glucose.*

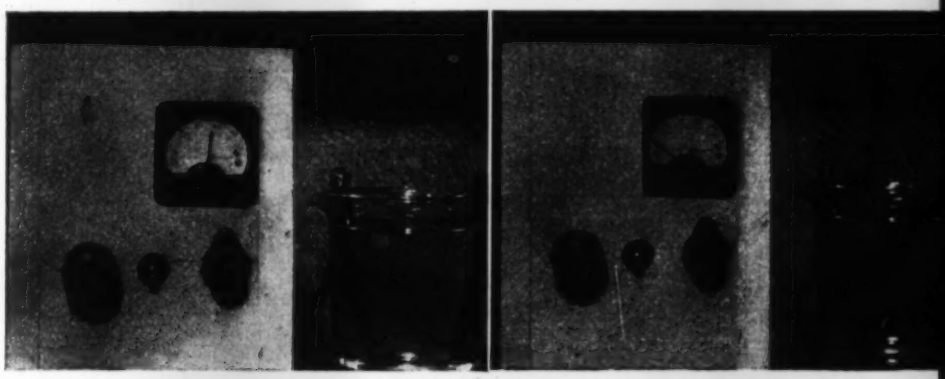

Fig. 5. *Here is an 11 stone (70 kg.) man whose total body fluids are represented by the contents of the bottles. The bottles on the left represent water in the cells; bottom right, water outside the cells (lymph or interstitial fluid); top right, water in the blood. The total sodium salts in the body are represented by the jar in the man's right hand and the potassium salts by that in his left.*

weight of a chemical, usually a salt, dissolved in 1 litre of water.

(4) *An osmol* refers to each particle in solution which can exert osmotic pressure across a semi-permeable membrane such as a tissue cell. Each particle will exert the same pressure, whether in the molecular form (a non-electrolyte) or as a dissociated ion (an electrolyte). In some solutions used in replacement therapy, such as those which contain dextrose, ionization, as occurs in salt solutions, does not occur. When there is a mixture of salt and dextrose it is possible to express the osmotic concentration of the solution in terms of the mixture of ions and molecules by referring to osmols and, for the reason given above, one-thousandth of the osmol is the unit used: this is known as the milli-osmol, the quantity of which will be dissolved in 1 litre of water.

Cell water is retained within its membrane by osmotic tension due to various substances in solution, both as electrolytes and non-electrolytes.

It is clear, therefore, that the vital cell processes mentioned above depend very greatly on a fluid medium for supply and function. This fluid is essentially water.

In the adult, 70% of body weight is due to water. Body cells can be thought of as little bags of water suspended in a big bag of water.

Approximately 50% of body weight is water in cells (intracellular fluid).
Approximately 15% of body weight is water bathing cells (lymph or interstitial fluid).
5% of body weight is water of the bloodstream (plasma or vascular fluid). (Fig. 5, Diagram 1).

It is convenient, as explained above, after the age of 15 years, to make most water balance calculations in relation to an individual weighing 11 stone (70 kg.)

DIAGRAM 1

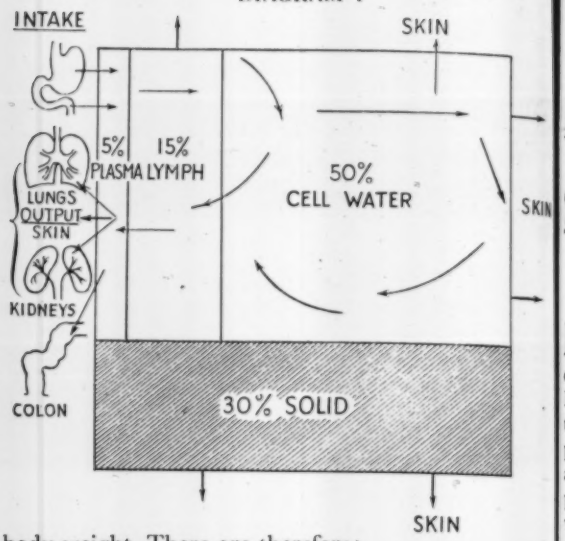

body weight. There are therefore:

In the cells 50% of 70 kg. which is equivalent to 35 kg. or 35 litres water.
In the lymph 15% of 70 kg. which is equivalent to 12 kg. or 12 litres water.
In the plasma 5% of 70 kg. which is equivalent to 3 kg. or 3 litres water.

(*to be continued next week.* All pictures are from a filmstrip 'Fluid and Electrolyte Balance', by Reckitt & Sons Ltd.)

TODAY'S DRUGS

Emeside (*Laboratories for Applied Biology*)
Zarontin (*Parke, Davis*)

These are both proprietary preparations of ethosuximide. Evidence is accumulating to suggest that ethosuximide may be the most effective drug yet discovered for the control of petit mal epilepsy. It may be combined with other anticonvulsants, including phenobarbitone, the hydantoinates, and the oxazalidinediones. The recommended initial dose for patients under six years of age is one capsule (0.25 g.) daily, and for those over six years, two capsules (0.5 g.) daily. The dose can be slowly increased by one capsule a day every four to seven days up to a maximum of six to eight capsules (1.5—2.0 g.) daily, depending on individual needs and tolerance.

Side-effects have been mild and infrequent: nausea, gastric irritation, drowsiness, dizziness, and headache. Skin rashes, transient albuminuria, and temporary neutropenia have also been observed, but no serious blood dyscrasias. Side-effects often disappear when the dosage is reduced, and do not reappear when it is increased again.

NHS basic price—100 capsules, 250 mg., Emeside 27s. 9d., Zarontin 25s. 4d.

BMJ, 6.5.61.

With the kind co-operation of the BRITISH MEDICAL JOURNAL *we have arranged to print abstracts from the popular series 'Today's Drugs' which appears weekly in that journal.*

EQUIPMENT

Mobile Sphygmomanometer Stand

OLIVER PLUNKETT, M.R.C.P., Physician Superintendent, St. Peter's Hospital, Chertsey

MAINTAINING a sufficient supply of blood pressure machines in the wards is a continual difficulty. The ordinary box very easily gets pushed off a trolley and breaks. It is also very easily broken if the rubber bulb is placed on top of the folded cuff and the box then closed so that great pressure comes on the glass tubing. One ward had as many as four sphygmomanometers and yet there were still complaints of shortage at times because of the number which were away for repair and the long time which those repairs take.

Apart from the annoyance to clinicians of never having enough machines, most people have from time to time experienced the nuisance of trying to balance the machine on an obese patient's abdomen, particularly if the patient is helpless and unable to support it, and in any case the machine is often very cold. The bedside locker is often not in a convenient place for either ease of vision or safety and the bed does not provide an even and stable base. One is therefore constantly confronted with the need for three hands, one to hold the stethoscope, one to squeeze the bulb and one to balance the machine safely.

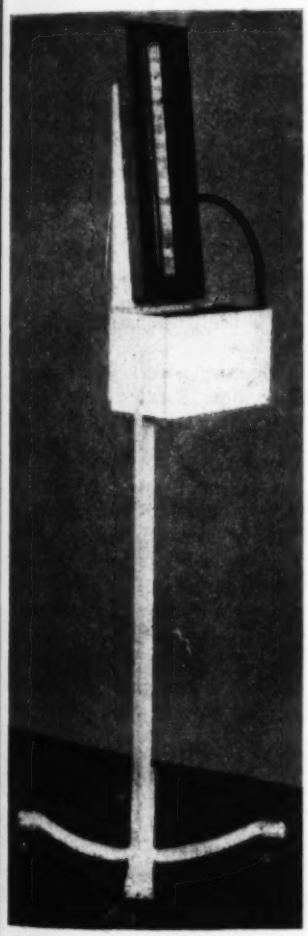

A mobile sphygmomanometer stand, designed and used at St. Peter's Hospital, Chertsey.

In order to keep sphygmomanometers to a convenient size the ordinary box is so designed that it is often necessary to waste a great deal of time in folding the band most carefully, otherwise it will not fit in the space provided.

To overcome these difficulties our artisans were asked to make a stand which would consist essentially of a piece of metal piping with four castors on a sufficiently wide base to give stability. A suitable plate is welded to the upper end of this tube to form a backing for the sphygmomanometer and at the lower end of this is attached a metal box capable of containing the tubing, armband and bulb without elaborate folding. A handle for easy pulling has been attached to the back of the machine but this is not really essential. In practice it has been easy to fit a wide variety of makes of sphygmomanometer by just drilling two holes through the lid piece which normally carries the mercury tube and attaching the whole of the piece which one normally looks at with two nuts and bolts to the base plate on the carriage.

Made with Scrap—and Ingenuity

In the opinion of the artisans the cost could not really be assessed as the short pieces of pipes used were virtually scrap which could not have been used for any other purpose owing to the shortness of the length. In this case Shepherd castors were used because there happened to be some available off bedside lockers which were being scrapped, but in fact unless these are rubber-tyred they tend to rattle and any four rubber-tyred castors would do as well. In hospitals where facilities for welding do not exist it will be found that with a little ingenuity the base can be made from a standard electric light four-way conduit box and the top plate supporting the sphygmomanometer can be made of wood and attached by saddle clips. Attempts to make a model with a smaller wheel base resulted in a need for an enormous metal weight to give stability, and a model with three wheels was also relatively unstable.

Before this device was introduced there were constant complaints of shortage of sphygmomanometers which could not be remedied however many were provided, and with about 20 sphygmomanometers in the hospital there were over 100 repairs a year. Since its introduction as standard equipment in the last six months there have been only two repairs: one because the stand was knocked over completely, the other for renewal of perished rubber. Apart from convenience it will be seen, therefore, that the stands will soon have paid for themselves.

Acute Peritonitis

2. Treatment

MARTIN BIRNSTINGL, M.S., F.R.C.S., Consultant Surgeon, St. Bartholomew's Hospital, London

Diffuse and localized acute peritonitis are considered in this article. The principles of management are the same, but the patient with local peritonitis is in less immediate danger. Next week the nursing care of the patient with acute peritonitis will be dealt with by a nurse.

THE MANAGEMENT of diffuse peritonitis and local peritonitis will be considered in turn in this article. The general principles are the same for both types of the disease.

Diffuse (General) Peritonitis

The aims of treatment of diffuse peritonitis can be summarized under six headings.

(1) To replace fluid losses, past and present.
(2) To prevent further contamination.
(3) To combat infection.
(4) To reduce ileus.
(5) To assist localization.
(6) To relieve pain and discomfort.

1. *Replacement of fluid losses.* The sunken appearance and rapid weak pulse of a patient with established peritonitis are almost entirely due to escape of fluid into the peritoneal cavity. Smaller quantities are lost from the blood into distended loops of intestine, in vomit and in gastric aspirate. The replacement of these losses by intravenous drip therapy is the most important single aid to the patient's recovery. A fluid balance chart must always be kept, on which are charted all losses in vomit, aspirates, diarrhoea, drainage and the volumes of urine passed. The amount of fluid which needs to be administered can then be planned for each succeeding 12-hour period. The fluid should be normal saline (0.9% sodium chloride), one-fifth normal saline with dextrose (0.18% sodium chloride and 4.2% dextrose), reconstituted plasma or whole blood, according to requirements. Potassium salt and vitamins may need to be added.

In judging the quantity of intravenous fluid necessary the dryness of the patient's skin and tongue and measurements of the volumes of urine passed and the fluids lost are very much more important than laboratory estimations of the blood chemistry. The pulse rate, skin temperature and blood pressure are most conveniently recorded on the fluid balance chart. After the first few hours, vigilance should not be relaxed, but the pulse and temperature can be taken less often.

2. *Prevention of further contamination.* When peritonitis is due to escape of intestinal contents from a gastric or duodenal ulcer, it is desirable to close the leak as soon as possible and the same is true in acute appendicitis, in which removal of the perforated organ is the simplest way to stop the discharge of pus. Operation should always be delayed long enough to allow resuscitation by fluid therapy, so that the patient can stand the further disturbance of an anaesthetic and abdominal surgery. Failure to observe this rule still results in many deaths. Immediate operation is only permissible when the onset of peritonitis is recent and the patient in good general condition. When signs of shock are present, a period of a few hours resuscitation with intravenous fluid, gastric aspiration and antibiotics generally produces improvement and the operation can then be safely performed.

In certain patients, more particularly when age or poor general health carry a high operative risk, it is sometimes safer to rely on a conservative régime and avoid operation. Such a decision needs most careful assessment of the various dangers and should always rest with a surgeon.

3. *Chemotherapy.* Whether or not an operation has been performed, infection of the peritoneum usually remains and the discovery of antibiotics represented a great advance in the treatment of peritonitis. This aspect of treatment is second only in importance to fluid therapy. The selection of the appropriate drug may be helped by bacterial examination of swabs taken from the peritoneal exudate at operation. It must always be remembered that powerful antibiotics carry their own dangers and that it is not necessary to use them indiscriminately in every patient with peritonitis.

4. *Ileus.* Peritonitis always results in paralysis of the intestinal smooth muscle wall, thereby allowing distension of the lumen by fluid and gas. This causes a dangerous loss of fluid from the circulating blood and the additional risks of abdominal distension; an ileus of this type requires skilled management. During the early treatment of peritonitis the patient must not be allowed to drink. A Levin's or Ryle's gastric tube

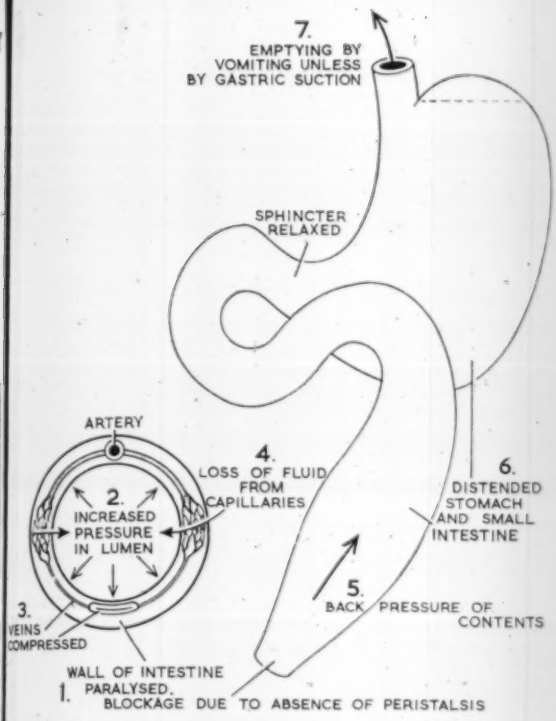

PARALYTIC ILEUS. Smooth muscle of intestine is paralysed, allowing distension of lumen with fluid and gas. Compression of the veins in the bowel wall causes loss of fluid from the capillaries.

should be passed through the nose or mouth and has the following advantages: (*a*) the stomach and small intestine are partially decompressed; (*b*) vomiting is prevented and risk of its aspiration during anaesthesia reduced; and (*c*) further leakage from a gastric or duodenal ulcer is stopped. After the stomach has been completely emptied, aspiration should be carried out often enough to prevent vomiting; this is preferable to continuous gastric suction, which often results in failure to recognize blockage of the tube.

For about two to four days fluid is supplied intravenously. At the end of this time the volume of gastric aspirate usually becomes less and provided the bowel sounds have returned, oral feeding can gradually be started. Watch should always be kept, however, for a return of colic, distension or vomiting, which might indicate mechanical obstruction from adhesions and the need to re-start gastric suction.

5. *Localization of the infection.* The region in which peritoneal infection localizes is influenced by the position in which the patient is nursed. During the first few hours after admission it may be necessary to keep him lying flat in bed, because of the presence of shock. But once resuscitation is under way and the general condition has improved, he should be placed in an upright sitting position, with the foot of the bed raised on nine-inch blocks to counteract the tendency to slide down the bed. This is also the best posture for the patient as soon as he has properly recovered from the anaesthetic.

Some surgeons have stopped using the upright position for patients with peritonitis because they doubt whether it achieves localization of exudates within the abdomen. Whatever the answer to this controversy, there is little question that patients are more comfortable sitting up, because they can breathe and cough more easily and are less liable to develop respiratory complications. However, such a patient should never have any type of bolster or pillow behind the knees, which serves only to block the circulation in the leg veins and cause serious venous thrombosis.

6. *The relief of pain.* With certain exceptions, morphia or pethidine should be given as soon as the patient has been examined and the diagnosis established. It is most important that one of these analgesics is given regularly and in adequate dosage in order to rest the patient and make him comfortable. A suitable dosage schedule would be morphia, gr. $\frac{1}{6}$ four- to six-hourly, by intramuscular injection.

Stimulation of the paralysed intestine with Prostigmin or Pituitrin is now rarely practised in the treatment of peritonitis or ileus.

Summary

The chief points in the management of a patient with diffuse peritonitis can now be summarized.

He is given nothing by the mouth; fluids are given intravenously and controlled by accurate observation and charting. A gastric tube is passed and regular aspiration carried out. An upright sitting position is used as soon as the general condition allows. Morphia or pethidine, and usually antibiotics, are given by

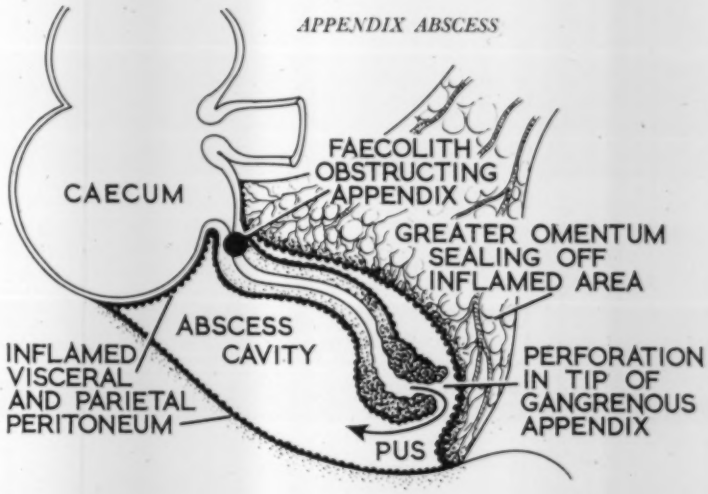

injection. Emergency surgery may be required at any stage in the treatment.

Oral fluids are withheld until gastric aspirates have diminished, the bowel sounds have returned and flatus has been passed. The bowels should not be disturbed by purgatives or enemata at this stage. Within the next few days the diffuse peritonitis may resolve, after which further nursing presents no special problems. Alternatively the patient may develop some form of localized peritonitis, the treatment of which will now be discussed.

Local Peritonitis

The patient with local peritonitis is in less immediate danger than one with diffuse peritonitis. He should be nursed sitting upright and can usually be started on a light diet. Temperature, pulse and respiration are charted and the abdomen should be examined at least twice daily. Antibiotics do not usually need to be given unless there is some clear indication.

Should the patients on this 'watching régime' continue to be febrile, the possibility of the development of an abscess should be suspected. When this lies in the iliac fossa or the pelvis it is usually recognized on clinical examination. But subphrenic abscess is more difficult to detect, although it should be suspected when the white blood cell count remains high in the absence of obvious suppuration in other situations. Any localized abscess may require surgical drainage, pelvic collections being released into the rectum or vagina and subphrenic abscess usually needing resection of a rib. Recovery following external drainage of an abscess is usually rapid.

There is really no essential difference between the management of diffuse and local acute peritonitis. A successful outcome in both conditions requires vigilance and close co-operation on the part of nursing and surgical staffs alike. Only in this way can the mortality from peritonitis be reduced. (*NEXT WEEK: Nursing Care*)

IT HAS BEEN SAID . . .

'THERE IS ONE THING about this report [The Pattern of the In-Patient's Day] which concerns us all. If—as I warmly hope—its suggestions do get adopted by hospitals, we ourselves (in our five visits per lifetime, and also in our visits to sick relatives in hospital) must behave intelligently about the changes made. In an irrational way, we, like the old-fashioned ward sisters, are also apt to cling to outworn traditions of routine, and to feel more secure if—for instance—pulses and temperatures are continually taken, and if we are washed, by a nurse, in bed, like a child. It is all part of the magic and mystery of a hospital, and in a way, we feel it is our due . . .

If the time-table is reformed and we find the sick relative waiting on himself, it will be only common-sense to assume that the hospital knows best. And if—another suggestion made here—visiting hours are staggered to relieve pressure on the ward, and therefore we may be asked to leave unexpectedly, even though it is a 'proper' visiting hour, we had better remember that if we once took the mysterious cup of tea at dawn in our stride, we can also take this!'

From the 'Church of England Newspaper', April 7, 1961.

'. . . HERE WE HAVE a few well-known nursing administrators setting a lead that one hopes will be adopted by all other professions engaged in the great task of running the British National Health Service.

One of the criticisms levelled against our hospitals, including some by our friends in other countries, is our apparent unwillingness to try anything new. It always has to be the other fellow who has to burn his fingers first. Whether or not that was a true assessment in the past, it is more doubtful whether, with this new wind blowing from the Royal College of Nursing and elsewhere, such a view is accurate today.

There is no doubt that the widescale introduction of work study techniques into the hospital service is due largely to the three-day conference organized by the College of Nursing a year or two ago; without that lead it is certain that many of us hospital administrators would have found the task of employing management consultants and work study officers a much more difficult process.'

From 'Inpatient's Day', by Frank Hart, J.P., F.H.A., D.P.A., in 'Hospital and Social Service Journal', April 28, 1961.

'IF WE LOOK at the general approach to hospital architecture we immediately see a difficult client/architect relationship. Despite its multiplicity of function the main purpose of a hospital is the care of patients by doctors and nurses—unfortunately, relatively few of these two latter groups have had the time or inclination to interest themselves in the total organization required to provide the conditions for this main and central purpose . . . It can be difficult to consult with the medical staff of the hospitals because of the limited knowledge of their own and their colleagues' requirements, together with their curious blend of anarchism and conservatism. Nursing staffs contribute very little to hospital planning, partly because of excessive traditionalism and partly due to their disinclination to study the logistics of nurse staffing except on a sort of trial and error basis.'

From 'Audio-visuality in Hospital Ward Design', by Dr. Hugh Gainsborough, 'The Architects' Journal', May 18, 1961.

PAEDIATRICS

Faecal Incontinence in Children

MARIAN COEKIN, M.B., B.S., D.C.H., Research Assistant in Paediatrics, Cambridge University, (Addenbrooke's Hospital)

ONE OF THE MOST unpleasant and shaming symptoms a child may have to endure is soiling, and so often the mother, teacher and doctor are at a loss to explain it. The causes have frequently been dismissed as psychogenic. Commonly, the mother is told 'there is no treatment and the child will grow out of it.' The symptom is frequently misinterpreted as diarrhoea or just naughtiness, and treated accordingly. Prolonged psychiatry may be carried out.

Having studied a group of 69 such children[1], we concluded that most soilers fall into two groups. In the larger group the faecal incontinence was due to mechanical overflow from a lower bowel distended with faecal masses; in this group, we considered the primary cause was constipation, the soiling being secondary to it. In the smaller group, we felt the primary cause was an emotional disorder, there being other symptoms such as temper tantrums to support this view. Among these children constipation played a variable part and, if present, presumably the faeces were deliberately withheld. A few children fitted into neither group, mechanical and psychogenic factors being closely interwoven.

We classified our cases mainly on the history, but the results of the differing treatment acted as confirmation. The physical findings in the two groups also differed somewhat. The clinical features are set out in the following table.

	Mechanical (44 cases)	*Psychogenic (15 cases)*
Sex incidence	Equal (M 21; F 23)	Male preponderance (M 10; F 5)
Age of onset of soiling	Usually below 4 years (34 cases, 77%)	At any age
History of constipation in first 6 months of life	Often (12 cases, 27%)	Seldom (1 case)
Palpable abdominal faecal masses	Often (26 cases, 59%)	Less often (2 cases)
Rectum loaded with faeces	Usually (36 cases, 82%)	Less often (7 cases)
Evidence of emotional disturbance	Often inconspicuous	Conspicuous
Response to physical treatment of constipation	Generally good	Poor
Response to psychotherapy	None	Fair

Children who suffer from faecal incontinence mainly fall into two groups: those in whom the primary cause is constipation with overflow; and those in whom the primary cause is an emotional disorder—this is Dr. Coekin's conclusion. In many cases the distinction may not be clear-cut, but it is necessary to elucidate the main cause and treat accordingly.

THE MECHANICAL GROUP

Constipation

The primary disorder in the mechanical group was considered to be constipation, resulting in overflow of faeces from a distended lower bowel (also seen in the elderly). The incontinence may take the form of mere staining of liquid faeces oozing past inspissated masses within, or of small amounts of faeces deposited in the pants and usually passed without the child's knowledge, and certainly beyond his control.

'Pot-refusal'

There is an important form of constipation, known as 'pot-refusal'. Sometimes the child's troubles date from the time he passed a large, hard, blood-streaked stool, and screamed with pain. Probably a small anal fissure was the cause[2] and subsequently the child withholds faeces, or does not try as hard as he might, because he is naturally afraid of pain. The more constipated he then becomes, the larger and harder the stool, and the more inevitable further pain. When he finally comes to defaecate he often finds it less intolerable either standing up, or lying stiffly on his back, legs straight and thighs together. Thus, pot-refusal is not due in these cases to an emotional disorder, negativism or playing his mother up. It is of physical origin, and should be treated by physical means. The blood, sweat and tears associated with having his bowels open is equivalent to labour when the stool compared to the size of the patient is tantamount to the foetal head. Such distress may be appreciated when it is learnt that one child missed a day a week from school in order to have his bowels open; another had been known to go a month with no bowel action.

Thus, the case histories sometimes date from an incident of screaming on having the bowels opened; others from an upset in routine such as illness, admis-

sion to hospital, separation from mother or moving house. Many are insidious, with an overt accumulation of faeces, and the mother first comes to the doctor when the child begins to soil. Surprisingly often, in these latter cases, the symptom is taken for diarrhoea.

Diagnosis

The abdomen is not often distended, but faecal masses may be palpable. Rectal examination is essential for diagnosis. Radiologically, the lower bowel is often unduly distensible, and evacuation is poor. These findings are best described as colonic inertia rather than idiopathic megacolon, since after treatment of the constipation the colon gradually regains normal tone, size and distensibility. Nowadays barium enemas are not often done on these cases, owing to radiation risks, and they help little towards diagnosis.

Some children in this group show behaviour disorders, but can this be wondered at in view of the pain and shame of their symptoms, the scorn from other children and frequent misunderstanding from parents and teachers? We have been surprised by how little emotional disturbance there is, and how rapidly the child's natural brightness and happiness return on efficient physical treatment.

Fig. 1. *Aged five days. Obstructive picture with distended loops of bowel and fluid levels (not discernible in reproduction).*

Constipation may be congenital. In over one quarter of the cases in the mechanical group, constipation dated from the first six months of life. We have observed this similarly in non-soilers, three of whom began in the neonatal period with lower bowel obstruction, which later changed to a typical picture of colonic inertia. Each was treated with enemata, and continued on aperients for a number of years. Soiling was never super-imposed, possibly because treatment was instituted early. A fourth child, who first became costive at six weeks, was inadequately treated with various aperients in small doses, and developed soiling. A brief description of one of these case histories may be of interest.

A full-term male baby passed four meconium stools over the first five days. On Day 5 a picture of lower bowel obstruction developed, with vomiting and abdominal distension. X-ray showed dilated loops of bowel, with fluid levels (Fig. 1). A barium enema showed a large distensible sigmoid which evacuated poorly (Fig. 2). After this examination, a large amount of meconium and flatus was passed, relieving the distension, but 48 hours later a further X-ray showed much barium still retained in the sigmoid (Fig. 3).

Fig. 2. *Aged five days. Barium enema showing large distensible inert sigmoid. No constant narrowed segment.*

The baby remained severely constipated for eight years, a barium enema at five and a half years still showing poor evacuation (Fig. 4). He maintained health on regular doses of aperient, with occasional enemas. Any attempt to omit treatment at this stage resulted in accumulation of faeces. His mother was skilful in judging when an enema was required, and arranging this with the district nurse. At eight years, he acquired, for the first time, the sensation of the urge to defaecate, but at 10 years he is still requiring aperients.

Treatment

One or more enemas are often required at first to empty the bowel, either in the outpatient department

or by the district nurse at home. A few children have to be admitted. Once the bowel has been emptied it must be kept so, by aperients in sufficient dosage to maintain a *soft* stool, approximately once daily. The main guide to dosage is the consistency of the stool.

We have come to rely on two preparations:

(1) phenolphthalein, 1.3% in 50% paraffin emulsion, up to 6 teaspoonfuls daily;

(2) standardized senna (Senokot), up to 4 tablets daily.

Initially, both preparations may be used, the mother being told to adjust the dose day by day. One aperient usually suffices after normal rhythm has been achieved.

As paraffin given over a long period may possibly be

Fig. 3. *Aged seven days. Distension relieved, but 48 hours after barium enema much barium still retained in large bowel.*

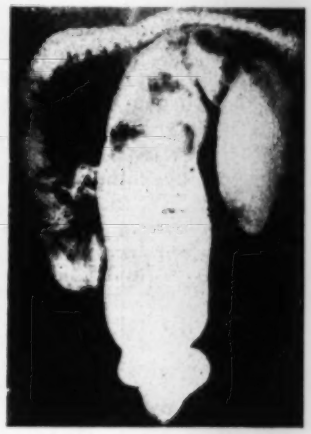

Fig. 4. *Aged five-and-a-half years. Barium enema, post-evacuation. Sigmoid and rectum still showing very poor evacuation.*

carcinogenic, senna is preferable. The dosage is tapered off as symptoms allow, but this may take from a few weeks to *many years*.

We did not find dietary measures of help in these severe states of constipation considered here. So long as the colon is kept free from impaction and passive distension, normal tone and function will eventually be acquired. *Not before then* should any attempt be made to wean the child off aperients.

Results of Treatment

Results of treatment in the mechanical group are, in the main, excellent, soiling ceasing once the lower bowel is emptied. In the few cases where results were less satisfactory it was often owing to the mother's inability to adjust the dose sufficiently to keep the stool soft but firm, or to her inherent disbelief in the necessity to do so.

The sooner the condition is diagnosed and treatment instituted, the better the results.

THE PSYCHOGENIC GROUP

In the psychogenic group of children the emotional disorder was judged to be the prime factor. As found by others there was a male preponderance, in our series of 2 : 1. Constipation may or may not be present. As will be seen from the Table (page 729) there was only one case where constipation dated from the first six months of life. Rarely were there abdominal or rectal masses. Sometimes these children have been noticed to 'play with themselves', and the pyjamas were soiled at night in a higher proportion than in the mechanical group.

Many of these children came from unsatisfactory homes, where there was either jealousy of siblings, or the mother was hopelessly overburdened or mentally slow. Some children had never received any training at all.[3]

Treatment

Treatment is necessarily mainly psychiatric, but physical means must sometimes be employed in conjunction. A child who is deliberately withholding his faeces, owing to inner conflict of a retentive nature, should not be forced to defaecate by means of an enema. This may well be the worst approach. But a child with faecal impaction due to emotional causes may well require the usual help in dealing with his impaction. The constipation should not be ignored, but each case should be individually considered on its own merits, and by (ideally) paediatrician and psychiatrist working together.

Thus, it will be seen that:

(1) soiling due to constipation may be followed by emotional symptoms, which disappear when the incontinence ceases;

(2) soiling may be due to emotional conflict, with or without constipation.

In many cases the origin may not be clear-cut, but it is necessary to elucidate the *main cause*, and treat accordingly.

[I wish to thank the *British Medical Journal* for permission to print material from the original article mentioned below.]

REFERENCES

[1]Coekin and Gairdner. *Brit. med. J.*, October 22, 1960.
[2]Apley. *Practitioner*, 1954.
[3]Anthony. *Brit. med. J.*, 1957.

UNRESTRICTED VISITING

Two visitors to a bed at any time of the day is to be tried out as an experiment in one ward at the Royal Hampshire Hospital, Winchester. Already Pembury Hospital have unrestricted visiting in their wards, an experiment which has proved quite satisfactory. This subject has recently been aired in our correspondence columns.

TALKING POINT

THIS WEEK LET'S TRY to be serious for a change. A question is being asked of RCN Branches that must be discussed so that the opinion of the profession as a whole can be gained. What do we want in the way of hours of work and holidays?

Speaking to all kinds of nurses, up and down the country, it would appear that there is a complete schism. There are those people who feel that, with the reduction of hours to 44, the working week of the nurse is short enough. There is another group who feel that, as most workers in the country are gradually getting a shorter working week, the nursing profession, if it is to maintain a flow of recruits, must keep in step with the present social conditions.

Having representation on the Nurses and Midwives Whitley Council, the College can, and will, put forward the views of members—but those views must be obtained. The correct and democratic way of doing this is by asking the views of all the 191 Branches, so that their delegates can bring them forward to the Branches Standing Committee at Portsmouth at the end of this month.

The question is not one that can be lightly settled by any of us; it needs thought and discussion and looking into the future. Do we want to say Stop to the reduction of hours, in the knowledge that the patients may suffer from further reductions—or do we want to say Carry On, in order to keep in step and thus hope to ensure an adequate number of recruits to nurse the patients of the future?

This is surely one of the most difficult decisions that the nursing profession has to face—but it must be faced, and the opinion of the junior staff nurse must be obtained as well as the opinion of the most senior matron, so that the Royal College of Nursing can place the views of its members on record—and negotiate accordingly.

At the Branch meetings that will be held between now and the end of June there is a tremendous opportunity for thrashing out the dilemma in which the profession is placed—and it is to be hoped that every Branch member will give serious thought to it before coming to the meeting, and that every Branch member, whether junior or senior, will have an opportunity to speak her mind. Without being unduly cautionary, it might be opportune, at such meetings, for the voting to be done by ballot rather than by show of hands. But the opportunity is being given each one of us to decide.

WRANGLER.

FILM APPRAISALS

Management of Anticoagulant Therapy

16 mm., sound, colour, 18 minutes. Great Britain 1960. Produced by Evans Medical Limited, Speke, Liverpool 24, and available from them.

This film shows a ward round in progress. The 'physician' is a caricature and the questioning of the students at the bedside borders on farce.

Appraisal. Beneath the irritating manner of presentation, the factual material is good; drugs used, prothrombin times, outpatient therapy, etc. This type of film may appeal to medical students but nurses think it stupid.

Audience. Medical students.

World Without Shadow

16 mm., sound, black and white, 20 minutes. Great Britain. Produced by St. Dunstan's. Available from St. Dunstan's, 1, South Audley Street, London, W.1.

St. Dunstan's seen through the eyes of a blind man's fiancée. Training workshops are seen briefly and various social activities are shown.

Appraisal. A wasted opportunity. A slow-moving film with remarkably stilted dialogue. It would have been far more stimulating to see the training achievements of the newly blinded. This film leaves one only with the feeling of pity for the blind; a better film would have left one with a feeling of hope.

Audience. General public.

Unseen Horizons

16 mm. sound, black and white, 40 minutes. Great Britain 1959. Available from the Royal National Institute for the Blind.

A brief overall review of the facilities for the education and training of the blind of all ages in Great Britain. Sunshine Homes, schools, training centres, etc., are all shown. The importance of training the blind person to realize his potential is stressed.

Appraisal. A very good film, and a useful reminder of how good the services for the blind are in this country. The sequences in the Sunshine Homes are most touching, and the gradual development of the blind child through adolescence to adult life and work is very interesting.

Audience. Nurses at a study day, general public, parents, teachers, etc.

[We regret that this film was reviewed under an incorrect title in our issue of May 26.—EDITOR.]

1. *The promotion of mental health and the prevention of mental ill-health must start with the care given to the mother before, and after, the birth of her child. The needs of each child must be considered and met in order to promote physical, mental and social well-being.*

MENTAL HEALTH SERVICE

THIS FILMSTRIP aims to tell the story of a whole body of professional people working within or in close liaison with the mental health services to help the mentally ill and the mentally handicapped to sustain a life outside institutions, to cope with personal relationships in a normal community and perhaps even to be self-supporting in sheltered employment. It is available, in colour and complete with teaching notes, from Camera Talks, 23, Denmark Place, London, W.C.2, for £2 12s. 6d.

Stills from a 35 mm. colour filmstrip produced by Camera Talks of London in co-operation with the Medical Officer of Health, Salford, Lancs.

2. *Environmental evils, such as bad housing, tend to cause discontent and a sense of frustration. Here are some of the houses in Salford from which families are being rehoused as quickly as possible. There is not even a yard in which children can play or where clothes can be dried, and the internal arrangements are usually such as to depress the most efficient housewife. Some authorities which have such difficult housing conditions have created 'play streets' where only essential traffic is allowed and children playing in the only available playground—the street—are reasonably safe.*

3. *Mental illness in the elderly is a difficult problem which is being tackled in numerous ways. In a small group of people the mental changes of senile dementia may set in before old age. This woman, although only 49, looks and behaves like a person very much older. She has refused all assistance that has been offered by the Mental Health Service.*

4. *Mental illness is only one part of the work of the Mental Health Service. Here a doctor is testing a mentally subnormal child. After discussion with the parents, a recommendation will be made as to whether education at school is possible.*

'to help the mentally ill or handicapped sust

8. *A regular case conference is held, attended by the mental health workers, the medical officer responsible for the mental health service and the psychiatrist from the local hospital.*

10. *This social c started by the men service as a means o those who are unabl freely with others. It the members, but a welfare officer is p each meeting to disc lems with the*

5. *[illegible] special care unit for severely retarded children. H[illegible] and physically handicapped. Such children may gi[illegible] difficulties at home and some relief is essential.*

6. *The family doctor has a key role in the mental health service. Here a patient consults him. Co-operation between the family doctor and the public health team is essential. Non-urgent cases may be referred to the local mental health service instead of to a mental hospital.*

ust[illegible]ife outside institutions'

7. *The mental health worker and the doctor may feel that admission to hospital is the best thing for the patient. His progress will be followed by the mental welfare officer in co-operation with the hospital social worker, to ensure continuity of care on his discharge.* (Below.)

9. *This is a training centre established to help the convalescent patient who has been off work for a long time and the patient who is so handicapped that he would be unable to keep employment except in sheltered circumstances.*

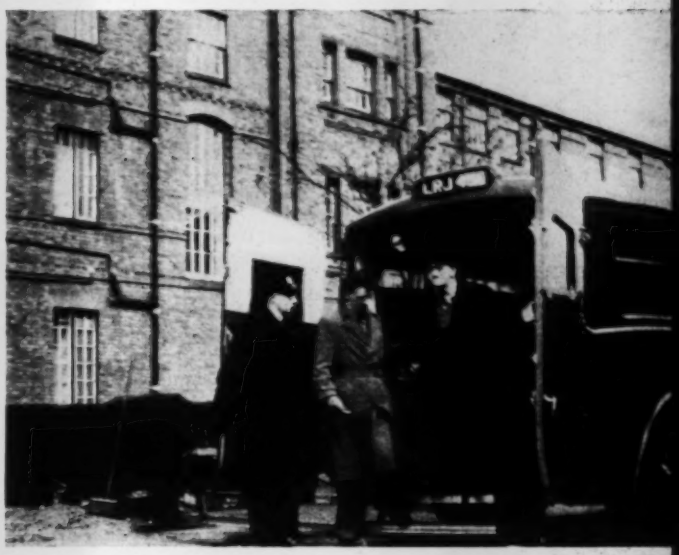

11. *The health visitor has a unique opportunity for mental health teaching. She is able to visit all children in their own homes, and with her experience she is able to see difficulties and problems that may not be mentioned by the mother. Help and advice at this stage may avoid serious emotional disorders later.*

Where drug addicts are cured . . .

◀ *A Pakistani prison doctor gives a final talk to all prisoners before their release, exhorting them not to fall back into addiction.*

Drug traffic in the far East is a tremendous problem. Tai Lam prison in Hong Kong was built without bars in 1959 not just to confine addicts, but to provide them with care and effect cures by modern methods.

Tai Lam, a prison with a new conception, houses 700 addicts. They sleep in dormitories in the small pavilions set among gardens. To many of the inmates, Tai Lam is a paradise compared with their living conditions when free men.

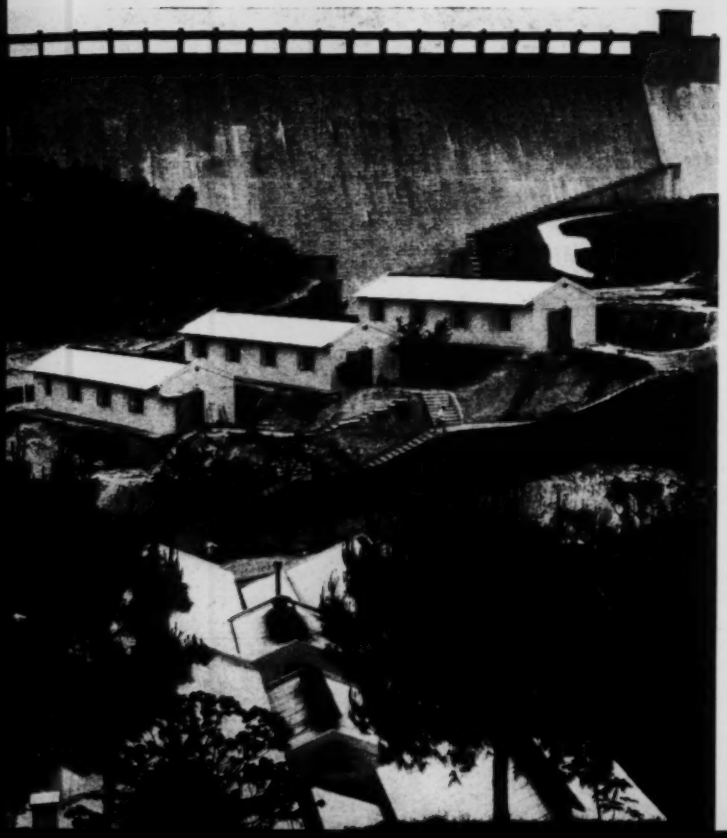

▲ *Prisoners gardening in the grounds. Open air work helps to restore their physical health. This in turn increases their moral strength to overcome addiction.*

These men have only been at the prison for a short time as is obvious from their appearance. ▼

[Photographs by Paul Almasy, CAMERA PRESS (RBO), London.]

MEDICINE

Treatment of Heroin and Cocaine Addiction

LADY FRANKAU, M.D.(Lond.)

The recent Interdepartmental Committee on Drug Addiction said that addiction to heroin, morphine and cocaine is not widespread in this country. Unfortunately, doctors and nurses form a high proportion of known addicts. This article describes the treatment of addiction which is, of course, a very great problem in the East.

A DRUG ADDICT has been defined as a person who habitually and compulsively uses any narcotic drug so as directly to endanger his own health, safety or welfare, or that of others. The addict suffers from an overpowering desire or need to continue taking the drug, tends to increase the dose and develops a physical and psychological dependence on the drug and will resort to almost any means to obtain it.

The drug addict must be regarded as a patient who is in need of medical treatment and, since his illness involves his total personality, treatment must be both somatic and psychotherapeutic. There may be no evidence of mental deterioration in the early stages and it may be possible for a certain number of addicts to continue taking narcotic drugs for many years without any obvious detrimental effects, but eventually evidence of deterioration becomes increasingly marked, especially if cocaine is taken with either heroin or morphine.

Personality Difficulties

Of the drug addicts I have seen during the past three-and-a-half years—who number over 100—not one could be described as a well-balanced person. Detailed analyses revealed underlying personality difficulties in what appeared to be the most stable group: those patients who had been given narcotic drugs for adequate medical reasons, and who continued to obtain supplies, legally or illegally, after the original need had passed. None of the nine patients in this group used heroin or cocaine and all have remained free from drug addiction after withdrawal treatment.

The largest group in my series of addict patients is that which favours the combination of heroin and cocaine. These patients are the most difficult to control and to treat and they are not only greater in number than is generally recognized, but they are also more potentially dangerous. My experience leads me to believe that this group is increasing fairly rapidly and that many are able to obtain supplies of both drugs illegally until the financial strain forces them to seek help. It is proposed therefore to concentrate on describing the treatment of these patients, the most difficult group to treat and the group which makes the greatest demands on the nursing staff.

The majority of the patients who were addicted to heroin and cocaine were in poor condition when they presented themselves for treatment—ill-nourished, with no settled employment, in financial difficulties, with very little self-respect and an almost complete inability to speak the truth. Very few were not involved in some illegal activities; borrowing and lending, or buying and selling drugs. A few were able to obtain supplies in excess of their needs and were therefore able to sell to other addicts who either had no legal source of supply or who demanded more than they were able to obtain legally. The addict pedlar can always count on the loyalty of his clients and can therefore safely defy the law.

It was made clear to each patient at the first interview that he would receive treatment and not merely a legal supply of drugs, and that the end result must be freedom from addiction. To achieve this result his co-operation would be essential.

The average age of this group was under 30 years and ranged from 20 to 35 years. As a group these patients were immature, inadequate, unstable, completely self-centred and selfish and showed little emotion excepting over their own problems. They were unable to face the anxieties of life and its responsibilities, lacked will-power or any form of self-discipline and were unable to tolerate criticism. They had a low threshold for pain or discomfort and demanded immediate gratification of their desire for drugs to deal with any crisis which might arise. If drugs could not be obtained immediately, either legally or from a pedlar, they were prepared to risk forging prescriptions.

Treatment was divided into two phases: (1) preliminary medication, both somatic and psychotherapeutic, and (2) withdrawal treatment.

Somatic and Psychotherapeutic Treatment

During the preliminary period, which may be lengthy, the patient is being prepared for withdrawal treatment, but experience has proved that it is a waste of time to initiate withdrawal treatment before the patient is prepared to co-operate fully and has acquired enough insight to understand clearly how essential his co-

operation will be if a successful result is to be obtained.

The first essential was to determine how much heroin and cocaine the patient required. This presented some difficulty, because either the patient was afraid to state how much he had been taking and supplemented his legal supply from the black market, or because he was afraid to be truthful about the amount needed in case, for some reason, he overstepped this amount and found himself without any supply.

It was made clear to them that while they were being stabilized on drugs and freed from the degradation and humiliation of the black market, it was better to state that they had overstepped the amount than to produce tales of accidents and disaster.

The malnutrition from which they all suffered was treated by vitamin therapy, by means of Orovite and ascorbic acid. The majority of these patients had become used to taking excessive amounts of barbiturates, especially pentobarbitone (Nembutal). During this phase the barbiturate intake was cut down and as far as possible Nembutal eliminated. Phenergan and Seconal Sodium were substituted for Nembutal and then gradually reduced. The formation of abscesses following careless injection frequently necessitated surgical intervention.

During this preliminary period, after the patient has been stabilized on an adequate supply of drugs and with the knowledge that this supply will not be severely cut down, he becomes relaxed, secure and free from anxieties about the immediate future. He begins to regain his self-confidence and his self-respect and is prepared to co-operate in the cutting down of his supply of drugs. At this point amiphenazole hydrochloride (Daptazole) was given orally to minimize any slight withdrawal symptoms and perphenazine (Fentazin) to control anxiety and tension. During the last 10 days before withdrawal, intensive treatment was initiated and concentrated vitamin (Parentrovite) and Daptazole injections were given at regular intervals.

Withdrawal Treatment

The actual withdrawal treatment was carried out either in a nursing home or at home with trained nurses in control. The patient was assured that he would not be allowed to suffer severe symptoms (some had perforce experienced abrupt withdrawals in the past) and this promise was strictly kept. At the same time he was made to understand that he should not evade all the uncomfortable experiences of withdrawal, even though the more severe aspects were eliminated. He must face anxiety and some discomfort and be prepared to tolerate it without the help of excessive sedation. The drugs were withdrawn as rapidly as possible, depending on the severity of the symptoms.

One of the most important achievements was to persuade the patient to forgo the ceremonial of giving his own injections—intravenously—and to allow the nurse to give them intramuscularly and to control the times of injection. Parentrovite (high potency) injections were given twice daily, and Fentazin injections four times daily.

It has been stated that during withdrawal there is a derangement of carbohydrate metabolism, direct or indirect, and it is undoubtedly true that carbohydrates, either as chocolate or drinks, are helpful. It should be possible to cut the dose of heroin by 50 per cent. each day, so that by the end of the fifth or sixth day the patient is off heroin and receiving only a small amount of cocaine. Beyond restlessness, slight aching of the legs and stiffness of the neck, with possibly a slight degree of nausea, the patient should not experience any physical pain. He is given each night sufficient sedatives to ensure a reasonably good night. During the first week it is advisable to have a special day nurse and a special night nurse. During the second week the vitamin treatment is continued and large doses of nicotinamide, 250 mg., are added to deal with the fatigue of which the patient generally complains. It is becoming increasingly evident that the role of intensive vitamin treatment is not confined to its effect on malnutrition generally, but that it has a more specific effect in promoting a definite sense of psychological and physical well-being.

When the patient, at the end of 10 to 12 days, leaves the nursing home, free of all withdrawal symptoms and with increased self-respect and self-confidence, he stands a very good chance of being able to face up to life and work without the assistance of drugs.

Book Reviews

Principles of Surgery and Surgical Nursing. Selwyn Taylor, D.M., M.CH.(Oxon.), F.R.C.S., and Olga Worrall, S.R.N., S.C.M., S.T.D. *English Universities Press, 15s.*

In this book the authors have set out to provide a concise textbook of surgery and surgical nursing which will adequately cover the syllabus of the General Nursing Council without being too brief, nor yet so large and heavy as to weigh the nurse down both mentally and physically. This they have achieved at the very reasonable price of 15s. while managing to cover a wide field with reasonably few omissions.

The book is simply and clearly written, and the use of heavier type for headings and key words makes it easy to read, and easy to pick out the main points. Dosages of drugs are given in both metric and imperial equivalents, with the accent on the metric. Basic surgical principles are dealt with in the earlier chapters. Definitions are brief and clear and the line drawings good. It seems a pity, however, that the uses of a tourniquet are mentioned for the control of severe haemorrhage, but nothing said about its dangers.

Two chapters deal with pre- and post-operative care and the theatre, after which the rest of the book is given to regional surgery. Each chapter starts with an excellent short summary of anatomy and physiology of the part, and nursing care is practical without being dogmatic. It should be a valuable link between book learning and the bedside. Some of the drawings here are rather small, and give little idea of comparative sizes.

However, this is a book which can be safely recommended to nurses, and many will find in it all that they need for this training. Those who can take in more can still turn to the larger and costlier textbooks.

C. Fowler, S.R.N., S.T.D.

Sea Within; *the story of our body fluid.* This book is published by Pitman Medical Publishing Co. and the price is 32s.

IN FAVOUR OF BREAST FEEDING

ANTOINETTE PIRIE, M.A., Ph.D.

THERE IS CONSIDERABLE ANXIETY among women about the radioactive strontium 90 in milk and what effect this may have on their children. Strontium 90 is produced whenever a nuclear weapon explodes. The rain washes it out of the radioactive cloud and deposits it on the soil and the grass, and when the cows eat the grass the strontium 90 gets into their bodies and is then secreted in their milk. When any young animal—including a human baby—takes in strontium 90 it is laid down in its bones, and the danger is that the radiation it gives off will cause a bone cancer later on.

Remote as this danger from strontium 90 produced by weapon tests may be, every woman will wish to keep it to a minimum. It is therefore interesting to read a report from Dr. E. M. Widdowson and her colleagues (*Lancet* 1960, 2, p. 941) that human breast milk has only about one-seventh the concentration of strontium that is present in cow's milk. No estimations of radioactive strontium 90 could be made but it is reasonable to consider that non-radioactive strontium (which occurs naturally) and radioactive strontium 90 will be assimilated and excreted in the same way. Week-old babies on breast milk actually lost strontium (that is, they excreted more than they took in) whereas babies on cows' milk gained strontium.

This seems an argument in favour of breast feeding wherever it is possible, so that, at least during the first months of life, babies are kept free of strontium 90. The strontium 90 content of the bones of British children aged 0-5 years in late 1959 was, on average, 3.1 strontium units* with a maximum of 9.5 in one six-month-old Carmarthenshire child and a minimum value of 0.65 units in another child. The Medical Research Council report that gives these results very unfortunately does not say which children were breast-fed and which bottle-fed.

Dr. R. Scott-Russell and his collaborators have shown that in rats and man when the diet is milk, about half the strontium in the milk is deposited in bone, whereas on a mixed diet only about a quarter is so deposited. The strontium content of milk is therefore more important than that of other foods.

**One strontium unit is 1 micromicrocurie of strontium 90 per 1g. of calcium.*

Diseases of Mummies

IN A RECENT PAPER read before the Royal Society of Medicine, and published in the May issue of the *Proceedings* of the Society, Dr. J. Thompson Rowling described the pathological changes which have been observed in mummies. He told of the difficulties encountered by the earlier investigators owing to the hardness and brittle condition of the tissues. However, with an improved technique histological specimens can now be prepared and valuable information can be obtained from them. The structure of the bone remains unaltered and X-ray examination discloses many interesting conditions.

Mummies seem to have been heir to most of the diseases with which we are familiar at the present day with the notable exception of syphilis. There is the young mummy with hydrocephalus and the old priestess with pressure sores. The earliest known case of 'club foot' dates from the XII dynasty (2,000 B.C.). The Pharaoh Siptah suffered from this disability and it is interesting to note that he is not so depicted in contemporary portraiture: he must have had a flattering court artist.

A priest of the XXI dynasty showed the typical deformity of the spine and psoas abscess due to tuberculous infection. Undoubted cases of pneumonia and appendicitis have been described and stones have been found in the gall bladder, kidney and bladder. The mummy of Rameses V shows a well-marked papular eruption on the face and lower abdomen characteristic of smallpox. Tumours were rare but this may be due in part to the rather short expectation of life. One mummy showed marked lesions of gout. One notable absentee is the deformity of the big toe, hallux valgus. No doubt this is due to the sensible sandals worn by Egyptians of those days: these always provided a strap between the first and second toes.

Adventure in Mental Nursing

'THOSE WHO ENTER mental nursing can look forward to a life of variety, movement and of opportunity, infinitely more rewarding and adventurous than ever in the past,' declared the Minister of Health, Mr. Enoch Powell, opening a new nurse training school at Littlemore Psychiatric Hospital, near Oxford, last Wednesday. Now, in these years through which we are living, there has been added to the forces of compassion and self-sacrifice the attraction of broadening hopes and unexpected possibilities: to cure and not only to care, to prevent and not only to protect.

The Opposite Trends

'We who see this change happening about us must strive to form some vision of where it will lead. . . . There are two directions in which the change will work itself out: in physical provision (bricks and mortar) and in human resources (doctors, nurses and social workers). To a large extent these two trends will be opposite.'

Six weeks ago the Minister of Health caused alarm in the mental field by forecasting the closure of many hospitals within the next 15 years. Last week he attempted to dispel this feeling with his prediction of high staffing ratios and smaller ward units.

The trend in physical provision could be expressed by saying that the old style mental hospital was on the way out. On present trends the total number of beds for mental illness would be halved in 15 years, and if those for mental subnormality increased rather than diminished, this increase would be more than matched by increased provision outside.

The Human Equation

'But this afternoon I am concerned with the human side of the equation, where, as I say, the trend is all in the opposite direction; for here what one foresees is an almost insatiable growth in the demand. Let me work out the reasons for this in some little detail.

'In 1952 there were 62,300 admissions to hospitals for the mentally ill; of these, 45,200 had been discharged within 12 months. In 1957 the comparable figures were 89,000 and 72,200. Thus there was a large increase (more than 40 per cent.) in the number of admissions, and an even larger one (about 60 per cent.) in the number of admissions who were discharged in less than 12 months and can therefore be assumed to have been on the active treatment side of the hospitals. There was nothing approaching a comparable increase in the total number of beds occupied by short-stay patients, and consequently the beds must have been used more intensively.

Raised Staffing Ratios

'This process, which is bound to continue in future, inevitably implies an increasing ratio of staff to beds. Indeed, let me here put on record that those past and future advances, which the changing pattern of the mental hospitals reflects, depend no less upon the skill and devotion of the nursing staffs than upon discoveries in medical science or innovations in treatment. The new horizons in mental health are attainable only with the help of a strong and confident nursing service.

Mr. Enoch Powell speaking at the annual conference of the National Association of Mental Health in March.

'It is entirely on long-stay beds that the reduction in beds for the mentally ill will fall. These are the beds where staffing levels are lowest. But here too there will be staffing changes. New or improved accommodation must be provided for long-stay patients, too, so that unsuitable mental hospital buildings can progressively be replaced or abandoned. At present, many patients are in very large wards—some very large indeed. We have to get rid of these very large wards—and replace them with beds in very much smaller wards either by new construction or adaptation. Building Note No. 5 (short-stay psychiatric unit) suggests that, in a unit of 30 beds, there should be six single bed wards, and that the remaining beds should be in bays of four or six. Accommodation on that sort of scale naturally requires much heavier staffing than large wards, where one nurse might at night be supervising well over 100 patients.

These were not the only developments which were bound to exert an upward influence on the staff requirement. There would be increases in outpatient treatment and a wide development of day hospitals.

'Thus the apparent paradox of a dramatic and drastic reduction in mental beds coupled with a sustained and increased demand for mental nursing staffs is seen on examination to be no paradox at all, but the logical and inevitable result of changes in the pattern of treatment and care, which no one can stop and no one, I hope, would want to stop.

'Mental treatment—every aspect of it—is on the move. After the long winter of fixity and discouragement, everywhere there is movement at last. That is the thought I would like to leave with you—movement. . . . In the association of psychiatric units with the general hospitals, in the interchange between short-stay and longer-stay units, in the growth of outpatient departments and day hospitals, in the breaking of the barriers between the patient in hospital and the patient in the community—the mental nurse of today can look forward to a life of variety, of movement and of opportunity; to a career where the prospects are no less secure but are infinitely more rewarding and adventurous than ever in the past.'

Letters to the Editor

STUDENT NURSE TRAINING TODAY

MADAM.—I should like to reply to Morgan of Cambridge, and say that there are others who dare to engage a two-year basic training for nurses with opportunities for specialization afterwards.

One objection made to this is that it would prevent the more intelligent girls taking up nursing because the training would not be sufficiently stimulating and satisfying. I see little evidence to support this view. Few nurses are keen on a long training period. Many break their contract and do not stay for the fourth year demanded by most teaching hospitals.

Again I see little evidence to suggest that nurses are very interested in the theoretical side of their training, and much of their organized training is theoretical. From the earliest days in PTS they are looking forward to caring for patients. The anatomy of the brain or microscopic structure of the liver does not delight them to the same degree as the first blanket bath they give a patient, or the first time they give an injection successfully.

With a shorter training and team assignment we might well have happier students and less wastage. Direct responsibility for a group of patients often encourages the nurses to go back to their books to seek information about those patients. As their motivation increases so does their learning.

If we have the longer 'comprehensive integrated training' thrust upon us let us be clear about its results. At the end we will be able to say 'These nurses have spent so many weeks in the following departments of the hospital.' We will not be able to say, as some people believe, 'These nurses are proficient in nursing patients with the following conditions.'

I think we should consider carefully if this is the type of training which will meet the needs of our student nurses and our hospitals. If we feel it is not the solution we should have the courage to say so. With seven new universities being opened in the next few years fewer and fewer grammar school students will be available for nursing. Let us think carefully before we arrange a training that will, by its academic nature, exclude many potential nurses from the secondary modern schools.

TUTOR.

S.W.7.

RESPONSIBILITY WITHOUT AUTHORITY

MADAM.—The heart-cry of your special correspondent is being echoed up and down the country, sometimes almost despairingly.

Matrons took their posts because they wanted to help their profession, the patients and staff in the fullest possible way. They are anxious to meet the changing pattern of patient care and of training and to adjust to the overall changes in the health service and they are generally more aware than anyone else of what needs doing in their own particular hospitals. Yet they are bombarded from many sources with demands and exhortations, sometimes contradictory, which are becoming increasingly difficult, if not impossible, to meet; more and more to be provided out of diminishing resources with themselves as the target for every complaint when they are unable to do so.

The ward sister who is short of staff naturally complains and for her the matron has every sympathy but little power to help; the tutor demanding more time for the students out of the wards, whether or not this is good for training; the doctor wanting more and more done but unwilling to lose any beds; the administrators willing to support any proposal for maintaining or increasing the number of beds—reduction affects their salaries—the committee expecting all demands to be met and agreeing to the opening of extra wards or departments when there are no extra nursing staff to do so and then blaming the matron for the resultant aggravation of the staff shortage.

Up and down the country the pressure on matrons is becoming intolerable. They must refuse students who do not meet educational requirements; they are expected to maintain high nursing standards yet, as your correspondent states, there is no guarantee that necessary disciplinary measures will be supported by the committee. This is particularly serious when they are expected to accept auxiliaries who have no nursing training, experience or knowledge of ethical requirements.

They have had to cope with reduced hours equivalent to a reduction of 8 per cent. in the total nursing strength; to greater loss of full-time staff to early marriage; to better-paid nursing posts abroad and to more remunerative jobs, with better hours, in this country, while recruitment is also affected by the high salaries and short hours available in other jobs while nurses still do longer hours than anyone else in hospital.

In a speech to administrators by the Minister of Health, reported by you on May 26, it was stated that there has been an increase of 33 per cent. in nursing staff to meet an increase of 36 per cent. in the number of in-patients. Yet this unequal figure should be reduced by 8 per cent. to take account of reduced hours while much of the remaining increase is of untrained auxiliaries or part-time staff covering less than a quarter of the total week, leaving the remaining three-quarters of the week to be covered by a correspondingly smaller number of full-time staff—the unpopular night, weekend and evening duties.

Is it not time some practical help was given to the nursing administrative staff in their unequal struggle? They carry by far the biggest burden in the hospital: the maintenance of nursing care 24 hours a day every day of the year in addition to ensuring proper training and responsibility for staff welfare.

If we cannot provide sufficient staff to meet today's requirements then the requirements must be reduced to manageable proportions. This can be done.

At the start of the health service it was thought 4.5 beds per 1,000 of population would be necessary. This has since been proved excessive. Moreover it is estimated that approximately one-third to one-half of in-patients are up and about sufficiently to make their stay in hospital unnecessary. At the most many of them could receive their daily treatment in a day hospital and be sent home at night. Similarly many patients could go home at weekends when only essential investigations are carried out. Hospitals should be used only for those who really need the

facilities of a hospital; geriatric, convalescent patients, etc., should go to places more fitted for their care.

Minimum bed-spacing of 8 ft. per patient should be made compulsory: also a ratio of staff to patients should be agreed and any reduction should be followed by a corresponding reduction in patients. Somehow the irreconcilables have got to meet.

ANOTHER MATRON.

Kent.

PUBLICITY AT THE RCN

MADAM.—When last I wrote to the *Nursing Times* (six months ago) I was informed that the RCN now had a publicity committee. What has happened to it?

Every Friday morning I scan the pages of the *Nursing Times* looking for just one particular piece of information. But I look in vain. Unbelievably, or so it seems, the official journal of the RCN carries no enlightenment as to: (*a*) the membership fee; (*b*) the annual subscription (and whether payable monthly, quarterly or half-yearly); (*c*) the advantages of joining the RCN.

One of your correspondents (Letters to the Editor, November 18, 1960) called me 'an ignorant young man'. This is, I must confess, literally true.

Certainly Eulenspiegel or Wrangler could find an interesting subject for discussion very near at home, i.e. 'The RCN and hush-hush publicity'.

E. MILLER,
late of Tunbridge Wells.

Beckenham.

AN INDICTMENT OF THE MENTAL NURSE

MADAM.—First the Manchester Survey in 1955, and now the Study of the Psychiatric Nurse by A. L. Johns. No branch of the profession has received so much investigation or criticism, and it is regrettable that in this field we should have so little insight into our own problems.

Most mental hospitals today are deprived of the right type of candidate for training, but we have done little to survey the possible cause of this malnutrition. When this is really examined there is little doubt of the reason. Where are the aims? Where is the team? Where are the leaders? In this materialistic age very pertinent questions, which the student will often find unanswerable. Since the fall of the walls, the mental nurse has lost her understanding of her function, and no one has really tried to help her readjust to the new situation; teamwork and therapeutic environment are words only, until there is an effort to do something practical to demonstrate what they mean. Until this is done the nurse plays safe, and does the housekeeping and domestic duties to relieve her anxiety.

It is often the ward staff onto whom the blame is projected. How many psychiatrists are orientated, or trained in team leadership? How many senior nurses are advisers to the hospital managements on nursing matters? How many of this grade, in view of their own inadequate training, are capable of giving advice either to HMC or their own staff? They too are often playing safe.

Management committees are often advised by persons who have adopted clichés which sound good but mean little. Some committees are made up of relics who are not prepared to advance, or are not capable of thinking except in the past. Others who wish to go ahead are so restricted financially they have to beg or connive in order to advance. It would be advisable to look into our own attitudes before we criticize those held by the public on mental hospitals.

It is essential that all those concerned should get their heads out of the sand and look at the problems which exist in each hospital in the light of these reports, and put them right; examine their own functions, know what is required, self-criticism and criticism from others can help (if we are sufficiently well adjusted to accept this), stop complaining and do something. I am sure the remedy is in our hands, and if we act with the ethics of a profession, we may find that others may follow our example, and in this way we may attract the right calibre of person in the future.

IAN M. ADAM,
S.R.N., R.M.N., S.T.D. (LOND.)

Wallingford, Berks.

HOLIDAYS FOR THE PHYSICALLY HANDICAPPED

MADAM.—You recently published an appeal for volunteers to help at a holiday camp for severely disabled people.

As one of the volunteers, who returned from the camp last Saturday, I should like to say how greatly impressed we were with the whole organization. It was truly wonderful, and we felt full of admiration for the officers of the Essex Association for the Welfare of the Physically Handicapped, who work so hard to achieve these holidays.

It was a great privilege to be a fellow-camper in such a company, including 150 physically handicapped folk, many of whom had not been on holiday before, and quite a large proportion had come from hospitals and homes for the chronic sick.

A special tribute is due to the male volunteers (nurses and drivers) who helped so much with lifting and with wheelchairs.

If any male nurse should read this who missed the opportunity in May, I recommend him to volunteer if possible for September. He will never regret securing such a wonderful experience. I think all the volunteers came away as I did, humbled and uplifted.

What of other countries? There must be many victims of multiple sclerosis, paralysis, polio-rheumatoid arthritis, ankylosing spondylitis, etc., who would love to have such a holiday. What are the opportunities?

ANNE E. JAMES.

Reading.

* * *

MADAM.—Earlier this year you kindly published an appeal on our behalf for voluntary helpers, for the two holiday centres for physically handicapped children which we run at Worthing, in August. The response has been most gratifying and we have been able to obtain sufficient help for both centres.

We are now planning to run a third holiday centre for a small group of physically handicapped adolescent boys at our Pilgrims School, Seaford, Sussex, from August 14 to 30, and we are wondering if any of your readers who are nurses or health visitors, or who are otherwise experienced in dealing with heavily handicapped boys between the ages of 14½ and 16½ years, would be willing to help care for them in return for travelling expenses, accommodation and full board.

Two permanent members of the school staff will be in charge of the centre, and we are anxious to obtain the help of two lady volunteers, and one male volunteer experienced in driving a Dormobile, to assist in taking the boys out and about. Pilgrims School is delightfully situated on the Sussex Downs and every effort will be made to give the boys and helpers a happy holiday.

I shall be glad to give anyone who is interested further details if they would like to write to me.

GRACE RATTENBURY,
General Secretary.

Invalid Children's Aid Association,
4, Palace Gate, Kensington, W.8.

The ICN Invites Comments

THE GRAND COUNCIL IS DIFFERENT FROM THE CONGRESS
DO WE WANT A RETURN TO SECRET GRAND COUNCIL MEETINGS?

MADAM.—We at ICN headquarters have studied with great interest the letter on the ICN Congress from one of your readers in your issue of May 26. We would like to ask for the hospitality of your columns in order to reply to some of the points raised.

First, we would wish to say how much the ICN welcomes comments, because it is from constructive and frank comment that improvement and new ideas come.

In replying, one major point should be clarified: your correspondent speaks only of the Congress; she does not mention the meetings of the Grand Council. This may be due to the fact that we and others have during our preparations referred mainly to the ICN Congress, and historically it is this event which the ICN has organized quadrennially (as far as world circumstances permitted) since 1901. Only in 1957 in Rome and in 1961 in Melbourne was the Grand Council meeting open to others than the official delegates; those who attended and who were not delegates doubtless realized that their role was passive as they came as observers and not to participate in discussion.

Doubtless for the observers some points were obscure, and at times perhaps questions appeared to be lightly dismissed. We would, however, remind your correspondent and your readers that the discussions in the Grand Council meeting had been preceded by discussions at the Board of Directors' meeting in Wellington the previous week, and that the official Grand Council delegates included presidents and secretaries of national nurses' associations who had attended the Board meeting and who were already familiar with the issues raised in the Grand Council. Further, we hope and trust that those who are sent as official delegates by their national nurses' associations had already given time and thought to the subjects to be discussed, this being possible owing to the fact that the agendas for the Board meeting and for the Grand Council meeting were available to national nurses' associations in advance.

We do feel (and we hope we are right) that your correspondent enjoyed the Congress—in fact she said she did in these words: 'The last three days of the Congress seemed excellent to me. Dr. Jahoda's contribution alone compensated for the earlier frustrations and her masterly summing-up deserves the fullest attention. It seemed to me that Thursday and Friday's programme provided enough food for thought.' These days in fact formed the Congress.

May we presume a little further on the hospitality of your columns? The ICN headquarters' staff and others closely concerned with our work have given serious thought to the advisability of *returning* to the former pattern of separating the Grand Council meeting and the Congress. We have also felt that it would be profitable to have more time available for the *actual Congress*. This would mean added expense to all concerned. We have also to weigh up the point of view sometimes expressed that the inner workings of the ICN are secret. Should we revert to a meeting for Grand Council delegates *not* attended by others as observers, then we might be open to criticism from those who suggest that we work, discuss and decide in secret.

The ICN's honorary officers, committee members and staff are very conscious of their responsibility to all nurses in national nurses' associations. We work for them and because of them, and they give us the funds and the resources to work. We need and want their views. With this point in mind your readers may be interested to know that ICN's staff have discussed possibilities for evaluating the Congress. This we would have to do by correspondence with national nurses' associations. If it were decided that such a procedure would be helpful and feasible, then we hope most heartily that national nurses' associations will co-operate and gather the views of their membership, and especially of those whom we hope considered themselves fortunate to be able to attend both the Grand Council meeting and the Quadrennial Congress.

The ICN belongs to the nurses of the world, who through national nurses' associations are the ICN. Our success is your success, our failure or partial failure is also yours. Give us your help, your advice, your criticism. Give us frankly your views, so that each quadrennial period, each Quadrennial Congress and each Grand Council meeting may become increasingly stimulating, interesting and profitable to all who give time, money and energy to planning, organizing and attending.

HELEN NUSSBAUM,
General Secretary.
The International Council of Nurses.

Nurses Galore!

by STRIVER

'Life in the ward was sheer bliss'—holidays, sickness, absenteeism, all could be covered until the assistant matron found out.

A member of the NHSR helps to bath a patient.

I know that there are many people more able than myself who are gathering around conference tables and getting down to ways and means of improving nursing conditions in hospital. Shortage of staff is the main item on the agenda, and I feel a little diffident about piping up from the ranks of the ward sisters, and claiming that I can offer a very simple solution.

There is in this country a large reservoir of voluntary nurses and they are all very anxious to prove their worth. They present themselves to various hospitals and offer their services, but the reception given them is so lukewarm that they withdraw with embarrassment.

Unenthusiastic

Until two years ago my own reaction to Red Cross and St. John nurses was equally unenthusiastic. They were untrained, and they came to the ward for just one or two hours and were not seen again for several months. They could do only the simplest of nursing procedures and even then it was necessary to spoon-feed them—for they could not find the various trays and equipment because they were strangers to the ward.

The only way to use this sort of help was to give domestic tasks to these volunteers so that an orderly was released for the more technical nursing duties.

However, two years ago I undertook to give a course of lectures to a Civil Defence group on emergency surgical treatment and its attendant nursing procedures.

An Evening's Entertainment

I found myself faced with a group of women, 30 in all, whose only asset appeared to be a ghoulish enthusiasm for details and for instruction, and I very quickly realized that simple lectures and hilarious demonstrations represented only an evening's entertainment; it would not make nurses out of them. So I invited them to come to my ward and I promised that if they came regularly once a week for the length of the Civil Defence course, they would have every opportunity of becoming familiar with operative procedures.

Having obtained permission from matron, this plan was put into action. The pupils came along in pairs; many of them were housewives and so could select any time and any day, while those who went out to work attended the hospital for their practical experience on Sundays.

I had no thought at all of improving my own ward conditions. The motive was simply to ensure that what I taught would stay put, and in fact I had so many doubts that I apologized to my staff nurses for burdening them with these novices. But a week or two later all misgivings were forgotten. Life in the ward was sheer bliss! The staff complement had gone up by 30! Although these women (some of them were in their fifties) only came for two hours each week it meant that we could all relax a little—the pressure of work was eased.

A Success with Everyone

Our voluntary nurses were a success with everyone—domestics, orderlies, and nurses. This was mainly because of the humble respect which they showed to the staff, and their obvious gratitude because they really were learning something. I had to keep a close eye on them, for even the most junior student nurse assumed the role of tutor on their behalf. They quickly learnt the care and preparation of operation cases, they went to the theatre, they watched operations, they learnt how to handle and look after unconscious patients, to give injections, prepare transfusion trolleys, and to take pulse rates.

Summer came, and the holiday season started, and the other ward sisters complained of pressure of work. Not me; I was all right! Winter came with its sickness and absenteeism—other sisters sighed mournfully, but I was still smiling. Spring came, and my pupils had to take part in an exercise with hundreds of casualties. We wondered if they could cope; we all shared their apprehension, for these were our nurses and our responsibility. So when the exercise began, the 30 were discreetly reinforced and supported by several members of the hospital staff—we did very well in that exercise, and we all profited by the experience.

'You don't need these . . .'

This happy state of affairs lasted for 14 months, and then one evening when the ward was not busy, the assistant matron came to do her round. She had just come from a busy and understaffed ward, and the calm peacefulness of ours struck her forcibly. She observed that besides myself there was one nurse, an orderly, and two Red Cross nurses. She stared at these last and said, 'Sister, you don't need these two voluntary nurses; I will take them for another ward.'

So they were transferred, and during the next fortnight our volunteers were frequently redirected to other wards where they found themselves given the old tasks of washing up, seeing to flowers, and cutting bread and butter. At the end of the fortnight they stopped coming.

When I met my class at the next lecture I apologized to them for the breakdown in the arrangements. I could offer no guarantees for the future. Gloomily they said that they would not come again, for they had learnt how helpful they could be, and how much their own knowledge could be improved.

Useful to Them

They said that in the event of a major accident or a war, the knowledge gained in a surgical ward would be important, but in ordinary civil life their greatest need was to know how to differentiate between a faint, a heart attack, a stroke and so on, as this is important for women who may meet such calamities on voluntary duty where crowds gather. They also expressed a desire to work and learn in a casualty department and an accident ward; and unanimously they longed to know how to deliver a baby—'just in case', they said.

Neglecting our Responsibilty

It may be argued that a little learning is a dangerous thing, but whatever one's private views about inexperienced nurses, these are the people who will almost certainly care for us and our families should a disaster occur. It seems to me that we are neglecting our responsibilities in this direction. The Red Cross and St. John nurses are always first on the scene, and they set an example of unrewarded devotion to others which should make us blush a little. I feel certain that we have here a great potential, an easy answer to our problems. The hospital service is crying out for pairs of hands, and the voluntary nurses crowd around us, wanting recognition and help, for in us they see a source of strength and confidence, and in them I see our salvation.

A New Cheshire Home

THE LATEST Cheshire Home—it was officially opened by Group Captain Cheshire himself on April 22—is fortunate in the premises acquired for it: a large, low, former private house in South London, in an attractive setting of garden and trees. Fortunate, too, in the enthusiasm of its staff, both in overcoming initial difficulties and in the happy and unstrained atmosphere they are creating for the severely disabled residents. There are 24 places at Athol House and the 12 men and women who have arrived represent a variety of severe disabilities, and have had much hospital treatment.

Group Captain Cheshire cut the cake when he opened Athol House, new Cheshire Home in Dulwich. Seated (centre) is the hon. secretary of the committee, Miss Joan Surie, herself an ex-polio patient.

The Staff

Matron, Miss E. M. Brook, S.R.N., S.C.M., Q.N., H.V.CERT., trained at King's College Hospital as did her deputy, Sister J. Greenwood, S.R.N., S.C.M. With a staff nurse for night duty, this comprises the trained resident staff and much ingenuity has been exercised in recruiting various part-time workers, including an auxiliary for nursing duties who was formerly matron of one of Dr. Barnardo's Homes. Miss Brook has herself had experience of district nursing and finds this helpful in her present work, where there is much scope for improvising according to each individual's degree and kind of handicap.

Great interest in Athol House has already developed in the locality: the committee is largely composed of local residents who are very enthusiastic and resourceful. Young men from a neighbouring hostel for engineering students volunteered their help and Scouts are helping by repainting bedsteads.

The Patients

Each patient has been assigned some task, and special gadgets for the disabled are provided to help them. Two young women patients help in the kitchen where a fixed potato peeler, long-handled taps, holders for mixing bowls and other aids allow them to act as useful lieutenants to the cook—a young married woman who works part-time. In the greenhouse a wheelchair patient grows seeds and manages the pot plants.

A former hospital administration official is in his element supervising stores and advising on their purchase. It was he who, when BBC television did a feature at Athol House recently, said quite spontaneously: 'I have just come from the sunshine of the South Coast, but I find even more sunshine here.'

NURSES' ESSAY COMPETITION

THE COUNCIL of the British Medical Association is prepared to consider the award of prizes for essays submitted in open competition by nurses in the following categories.

CATEGORY (I). Open to student nurses undergoing a course of training at a hospital. *The Evolution of the Modern Nurse.*

CATEGORY (II). Open to State-registered nurses (within five years of registration with the General Nursing Council) working in hospital. *The part of the State-registered Nurse in assisting the Student Nurse to adjust to New Experiences.*

CATEGORY (III). Open to State-registered nurses working outside hospital. *The Nurse's Role in Health Education.*

CATEGORY (IV). Open to all State-registered nurses. *Discuss how the Patient's Day and Life Generally in Hospital could be Improved.*

CATEGORY (V). Open to nurses with the sole qualification of S.E.N. and to pupil nurses. *Nursing as a Career.*

Certificates and prizes will be awarded in each category as follows: 20 gns. for the best essay, 10 gns. for the second best essay. Should the Council decide that no essay entered is of sufficient merit, no award shall be made.

Preliminary notice of entry for this competition is required and a special form for this purpose is obtainable from the Secretary, British Medical Association, B.M.A. House, Tavistock Square, London, W.C.1.

ICN CONGRESS

A Student's-eye View

Nancy Esterson, who represented the student nurses of Great Britain at the ICN Congress, has written this report of her impressions for 'Nursing Times' readers

BEFORE I LEFT ENGLAND for the international congress of nurses in Australia, I paid a brief visit to the ICN headquarters in Dean Trench Street. I had no conception, as I was shown through the quiet dignified house, of the immense scope of the business conducted there, of the service and work undertaken on behalf of nurses all over the world. In fact I could only begin to appreciate the total structure and influence of the organization when, in the company of some two thousand nurses, I actually attended the 12th quadrennial congress, an event described locally as 'The biggest thing in Melbourne since the Olympic Games'. In addition to the memorable experience of the Congress itself, I visited hospitals and training schools in six countries during the course of a 'Round the World in 60 Days' study tour!

Among the many memories that such a journey affords, certain vivid impressions remain: the student nurses of Israel eagerly mastering not only nursing textbooks but also perfecting Hebrew, the official language of the new nation. In India I noted with admiration that the student nurse sets her horizons far outside the hospital ward—she is prepared to serve not merely as a general nurse but as midwife, social worker and health educator as well.

In New Zealand and Australia hospitality knew no bounds. I was made most welcome in numerous beautifully appointed nurses homes, and at the Congress itself the students, proud of the opportunity to act as hostesses to the world's nurses, infected us all with their enthusiasm for the occasion.

I confess I went to Melbourne expecting to be impressed, and I was in no way disappointed. Though the first two days, which were devoted to business meetings, did not permit of participation by non-delegates, I, as a student nurse, was more than pleased to have the opportunity of watching the Grand Council at work. It was a pleasure to realize that nurses were able to think beyond the confines of their own immediate working area and consider the status and influence of our profession in the world today. Between sessions the informal discussions (and arguments!) were of great value. It is true that all the nurses present shared the same goal, but the spirit of bonhomie which inevitably prevails on such occasions did not mask the differences of opinion which exist as to the manner of achieving it.

There were over 200 student nurses present at the Congress, each one bursting with enthusiasm and professional pride. Friendships were formed, and there was a good deal of international address exchange. Nevertheless, at our business meeting, after a full and lively discussion, it was decided to delay implementation of the proposed International Student Nurse Unit and a statement prepared for the Grand Council expressed the opinion of the students: 'That the ICN continue to stimulate an interest in an international student nurse unit, but that it should take no action in regard to development of formal structure at this stage.'

Having had the honour of representing Great Britain's Student Nurses' Association at Melbourne, I believe that the student nurses of 1965 will gain much by attending the next congress, to be held in Germany—and now is not too soon to begin making plans.

COMING EVENTS

Association of Hospital Matrons.—Annual conference, Royal Society of Medicine, 1, Wimpole Street, W.1, Friday, June 9, 10 a.m. AGM, New Hall of the Medical School, The London Hospital, Saturday, June 10, 10 a.m. Guest speaker, The Minister of Health.

East End Maternity Hospital, Commercial Road, E.1.—Annual prizegiving, Wednesday, June 28, 3.30 p.m. Tea; dancing 9 p.m. R.S.V.P. to matron.

East Ham Memorial Hospital, Forest Gate, E.7.—Reunion and presentation of prizes by Miss M. E. Davies, labour relations secretary, RCN, Saturday, June 24, 3 p.m. Past members of staff welcome. R.S.V.P. to matron.

Farnborough Hospital, Farnborough, Kent.—Nurses prizegiving, Friday, June 16, 3.30 p.m. Past members of staff welcome. R.S.V.P. to matron.

Hammersmith Hospital, W.12.—Annual reunion and garden party, Wednesday, July 5, 3 p.m. Service in hospital chapel, 2 p.m. League meeting 5.45 p.m., supper 7 p.m., dance 8.45 p.m. Past members of staff welcome. R.S.V.P. to matron.

National Association for Mental Health.—Meeting at Barnes Hall, Royal Society of Medicine, 1, Wimpole Street, W.1, Monday, June 26, 3 p.m. *The Work of the Academy of Religion and Mental Health in the USA and Relevant British Experience.*

NASEN, Surrey Branch.—Kingston Hospital, June 14, 7.30 pm. Film show of 1960 study tour by Miss Davies.

PMRAFNS—Inter-services tennis tournament, PMRAF Hospital, Halton, Wednesday, July 12, 2.30 p.m. R.S.V.P. to matron-in-chief, Air Ministry.

QARANC.—Annual Corps sports meeting June 29, and tennis tournament for the Medforth and Gillespie Cups June 28, at Queen Alexandra Camp, Hindhead, Surrey, both at 2 p.m.

Queen Mary's Hospital, Sidcup, Kent.—Annual prizegiving and reunion, July 1, 3 p.m. Past members of staff welcome.

Royal National Pension Fund for Nurses.—General meeting in the Cowdray Hall, Royal College of Nursing, Cavendish Square, London, W.1, Tuesday, July 4, 4 p.m. Guest speaker: Miss F. N. Udell, chief nursing officer, Colonial Office, *Nursing Overseas.*

Royal Sussex County Hospital, Brighton.—Nurses' League annual reunion, Nurses Home, July 15. Service in chapel at 2.30 p.m., followed by AGM and bring-and-buy sale. Past members of staff invited. R.S.V.P. to matron by July 9.

Rush Green Hospital, Romford, Essex.—Nurses annual prizegiving, Thursday, June 29, 3 p.m. Presentation by Miss P. D. Nuttall, editor, *Nursing Times.* All ex-staff invited. R.S.V.P. to matron.

St. Giles' Hospital, Camberwell, Nurses' League.—Reunion and AGM, June 15, 2.45 p.m. All past members of staff invited.

SURGICAL HOSIERY IS OUR SPECIALISED BUSINESS

The ENTIRE RANGE of N.H.S. Surgical Hosiery is available from LASTONET PRODUCTS

3-5 DAY SERVICE

MEDIUM SUPPORT

Lastonet

For Varices requiring medium support.

LIGHT SUPPORT

Lastosheer

For early varices where milder support is required.

MADE ALWAYS TO MEASURE

Lastonet PRODUCTS LTD.

CARN BREA, REDRUTH, CORNWALL

why sister tutor is a major now!

Teaching was her life. She had the wonderful ability to convey not only facts but enthusiasm, too. The student nurses in her care learned quickly — and well. But the time came when she wanted a complete change of environment, a chance to teach her favourite subjects in new surroundings.

So she found out all about the QA's. About chances of getting a commission, about the kind of nursing she could expect to do, about travel and about pay.

Sub cruce candida
"Under the white cross". This emblem was bestowed on the QA's by Queen Alexandra in 1902 when she became the first President. It symbolises the qualities of courage and dedication that QA's have shown all over the world from the Crimean War right up to the present.

To her surprise she found that Army nurses do just about *every* kind of nursing, including midwifery and pediatrics. She found that pay and leave were better than she was getting. And she found she would be *certain* to go abroad. So she joined. Of course, many nurses become tutors *after* they join. If you are British and have the S.R.N. certificate, *you* should find out more about the QA's. Write today to the Matron-in-Chief, War Office, Dept. AMD4 (TN/Q4), London, S.W.1, for further information.

She took a commission in the QA's

QUEEN ALEXANDRA'S ROYAL ARMY NURSING CORPS.

NATIONAL ASSOCIATION OF STATE ENROLLED NURSES

Annual General Meeting

At the annual general meeting of the NASEAN in Sheffield, it was unanimously decided to change the name to the National Association of State Enrolled Nurses. The Council had implemented the decision to raise the annual subscriptions of full members and the hon. treasurer commented on the improved financial position of the Association; the accumulated deficit was now only £7.

Elections

Dame Irene Ward, M.P., and Mr. A. C. Wood-Smith were elected vice-presidents and Mr. R. A. Bickham (Bath), Miss D. B. M. Fielder (Newcastle upon Tyne), Mr. E. Wood (Orpington), Miss A. M. Gillard (London), and Mrs. H. Rathbone (Sheffield) were elected Council members.

Annual Awards

The Mountbatten Rose Bowl, presented to the branch with the highest average attendance, was won by Newcastle upon Tyne branch; the Stokes Cup for the branch with the highest number of new members was won by Glasgow branch, and the Young Cup for the runners-up by Northern Ireland. The Little Cup, for the branch formed during the year with the largest number of new members, was won by Willesborough and Hothfield branch.

Syllabus of Training

The Education Committee of the Association had presented recommendations on the syllabus and training of the SEN to the Council, who had endorsed them and forwarded them to the Enrolled Nurses Committee of the General Nursing Council for England and Wales (see below).

Miss F. G. Goodall, president of the Association, took the chair at the annual general meeting and, in congratulating the membership on its endeavours to take a greater part in creating policies where the SEN was concerned, suggested that there was something in being imbued with a divine discontent—the very germ of the growth of virtue.

Sheffield members admire the annual awards. Second from left, Miss C. Bentley, general secretary, NASEN.

The Training of the Enrolled Nurse—Recommendations

The Council of the National Association of State Enrolled Nurses endorses the following recommendations, made by its education committee, for the consideration of the General Nursing Council for England and Wales.

Syllabus Content That the training of the enrolled nurse should include all those procedures, commonly accepted as comprising basic nursing care, which are included in the syllabus of training for the Register.

That the syllabus of training be revised accordingly, integrating some of its present 'parts' in order that the pupil be presented with a more complete picture of the patient, his nursing care and medical treatment, his background and present illness, and making other changes in its present presentation. (*Appendix I*)

That the Schedule of Practical Ward Work and Ward Instruction in Nursing Observations and General Nursing Care be revised likewise. (*Appendix II*)

Period of Training That the period of training be two years.

Clinical Experience That the pupil's breadth of practical experience be ensured by providing for at least six months' surgical experience and some knowledge of casualty, theatre and outpatient department work.

(Surgical experience would not necessarily mean general surgery, but could include gynaecological or other specialized work.)

That male pupils should be given paediatric experience.

Assessment That the assessment should take place during the last three months of the two-year training period.

That the Assessment should cover all items in the syllabus of training.

That the conduct of the test of practical nursing ability in a ward where the pupil has worked for a minimum period of one

month before the assessment should continue as at present.

That the written part of the test should provide questions common to all pupils taking the assessment at one time.

Assessors That assessors should be persons actively engaged in the teaching and training of enrolled nurses.

Teachers and Lecturers That in hospitals where a dual training school exists, the principal tutor shall assume overall responsibility for the school for the Roll, but that this school shall have its own teacher(s).

That teachers in training schools for the Roll shall be qualified nurse tutors.

Until such time as the number of qualified tutors available makes it possible to implement this recommendation, teachers in training schools for the Roll should be sisters or charge nurses, with experience in the wards of a training school for the Roll, who have undergone a preparatory course comparable to the Ward Sisters' Course or the course for clinical instructors.

That suitable courses of lectures in general medicine and surgery should be given by medical staff.

Hospital Examinations That training schools for the Roll should be encouraged to hold hospital examinations with high standards. These internal examinations, together with the record of the pupil's performance throughout her training, would be the basis on which the hospital's own highly-prized certificate was awarded.

APPENDICES TO THE RECOMMENDATIONS

APPENDIX I

RE-ARRANGEMENT of the present Parts of the Syllabus of Training is recommended as follows.

1. The Principles and Practice of Nursing

Part I (Introduction) and *Part IV* (General Nursing) to be combined.

Part IV should be re-framed on broader lines, to indicate what is to be covered in basic nursing care by sub-headings, but without itemization, which can be left to the Schedule of Practical Ward Work, etc.

The following sub-headings appear appropriate:

A. Ward Hygiene
B. Routine Nursing Procedures
C. Special Nursing Procedures
D. Surgical Nursing Care
E. Ward Administration

If, however, Part IV is retained in its present form, it is recommended that a number of common nursing procedures such as intramuscular injections, catheterization, taking of blood pressures, etc., should be included. Other items such as 'domestic cleanliness' should be omitted. (It is not however suggested that the nurse's responsibility for seeing that the patient's environment is clean should not be stressed.)

2. The Human Individual and His Environment

Part II (Body Structure and Functions in Health, etc.) *expanded* to include some understanding of the human individual, his environment and mental make-up, in the form of applied psychology.

3. First Aid

Part III (First Aid). This might be included in *Principles and Practice of Nursing.*

4. Outline of Disease—Causes, Treatment and Prevention

Part V (The Nursing Duties and Attention required during Illness, etc.)

This Section at present has a somewhat specialized bias. The Committee consider that it should cover the commoner diseases and disorders which the pupil is likely to encounter in general medical and surgical wards.

APPENDIX II

REVISION of the present *Schedule of Practical Ward Work and Ward Instruction in Nursing Observations and General Nursing Care is recommended:*

(*a*) to provide for the inclusion of all items commonly accepted as basic nursing care;
(*b*) to omit certain items of doubtful value such as Ambulance Duties, Treatment of Corns and Callosities, etc.
(*c*) to avoid unnecessary detail such is at present provided by the list of 'bed accessories', etc.
(*d*) to avoid repetitions such as Care and Cleaning of Nails *and* Cutting Nails.

Nursing Observations

In this Section, it is suggested that Disorders of Nutrition and Diabetes be combined under the heading of Metabolic Disorders and that Dehydration be included in the observations to be made.

It is also suggested that 'Advanced' be removed from the last subsection relating to Malignant Disease.

Preliminary Training School

The Association feels that there is no need to lay down in the schedule what should be taught and practised in the preliminary training school and that it is important that the time spent by the pupil in this period should be regarded as an integral part of the first year of training and not as a separate period of instruction.

While agreeing with the sentiment expressed by the General Nursing Council that the time spent in the preliminary training school should be used to inspire zeal in the pupil, the Association feels that some of the items listed as suitable for introductory classes might prove more daunting than inspiring. In some the phraseology is a little obscure: what, for example, are 'principles' of electricity?

The Association feels that the pupil's introduction to nursing should be first and foremost to the hospital and the patient.

ROYAL COLLEGE OF NURSING NEWS

OCCUPATIONAL HEALTH SECTION

Birmingham. Bethany House, Lench Street, Birmingham, Wednesday, June 14, 6.30 p.m. Short business meeting followed by talk on treatment of ailments of household pets and services available following road accidents, Mr. DuRose of the RSPCA.

BRANCHES

Birmingham. Lecture Hall, Children's Hospital, Ladywood, Birmingham, June 15, 6.30 p.m. Open meeting. *Duties and Position of the Nurse* (BMA/RCN pamphlet), Miss Davies, labour relations secretary, RCN. All members of nursing profession welcome.

Bradford. Bradford Royal Infirmary, Wednesday, June 14, 7.30 p.m. General meeting.

Dartford. Joyce Green Hospital, Dartford, Monday, June 19, 7.30 p.m. General meeting, BSC resolutions.

Hull. Recreation Hall, Hull Royal Infirmary, Monday, June 19, 7.30 p.m. General meeting to consider the agenda of BSC and AGM.

Lanarkshire. Child Welfare Clinic, Wishaw, Wednesday, June 14, 7 p.m. Business meeting only; Mrs. Cairney will not be able to attend.

Luton. St. Mary's Hospital, Luton, Tuesday, June 20, 6.30 p.m. General meeting, resolutions for June BSC.

Worthing. The talk *The International Council of Nurses Congress in Melbourne* by Miss F. E. Smith, matron, Southlands Hospital, arranged for the meeting on June 20, will not be given at this meeting but at the one at Central Clinic, Town Hall, Worthing, Tuesday, July 18, 7 p.m.

N.B. A leaflet is available giving full details of these products.

WHEN THERE IS A CALL FOR

NUTRITIONAL SUPPLEMENTATION

For the extra needs of pregnancy A single supplement which supplies the vitamins and minerals needed in increased amounts during pregnancy and lactation is PREGNAVITE, known and found satisfactory by the profession for more than 20 years. The nutritional support given by this preparation has undoubtedly been one of the factors contributing to the improved health of pregnant and lactating women over this period.

PREGNAVITE

In states of debility All debilitated patients, whether recovering from illness or operation or suffering from prolonged ill-health, need nutritional support. BEMAX, with its high content of essential amino-acids, vitamins of the B complex and E, and minerals including iron, is invaluable. It is easily digested and can be taken by patients of all ages.

BEMAX

For the febrile patient, the sick child, the elderly patient Give VITAVEL SYRUP —a combination of vitamins A, B, C and D in an attractive orange flavoured glucose base. This water-miscible preparation is found readily acceptable by children and others who dislike fish-liver oils. It is invaluable for the febrile patient, the sick child and the elderly.

VITAVEL SYRUP

VITAMINS FROM

VITAMINS LIMITED

(DEPT. Q.10), UPPER MALL, LONDON, W.6

Garrould's

fine quality

NURSES' APRONS

The "Hilda" Apron illustrated here has a square bib without shoulder straps. The gored skirt is extremely well cut, and is darted on the hips to ensure a perfect fitting.

Waist sizes 26in. to 34in. Price 11/3 each
Waist sizes 36in. to 40in. Price 12/11 each

Also obtainable with shoulder straps.
Waist sizes 26in. to 34in. Price 12/6 each
Waist sizes 36in. to 40in. Price 13/6 each

Also available in nylon with or without straps.
Waist sizes 26in. to 30in. Price 23/11 each
Waist sizes 32in. to 34in. Price 25/3 each
One length only—30in.

We also have in stock "Flora" Aprons; these are similar to above but with round bib.

Waist sizes 26in. to 34in. Price 11/9 each
Waist sizes 36in. to 40in. Price 13/3 each

With shoulder straps.
Waist sizes 26in. to 34in. Price 12/9 each
Waist sizes 36in. to 40in. Price 14/3 each

Postage and Packing extra.

150-162 EDGWARE RD., LONDON, W.2. Tel. PAD. 1001

MONTREAL, CANADA

THE MONTREAL GENERAL HOSPITAL

offers opportunities for NURSES. Attractive new building of 750 beds with an interesting variety of experience. Five day week. For further particulars write to:

Miss. E. L. Waldram,
National Employment Service of Canada,
61, Green Street,
London, W.1.

Summer Meetings

THE STUDENT NURSES' ASSOCIATION is over £600 in debt and is sinking further into debt each year. In order to make ends meet the SNA Council and officers are considering whether the consolidated membership fee should be raised from £1 to £1 10s. and an informal discussion was held, to get members' views, immediately after the AGM in the Cowdray Hall, London, last week.

A further meeting will be held, probably in November, to make a decision. With an average membership at any one time of 16,000 student nurses, the association must each year find about £6,400 over and above its small investment income to meet its commitments and give service to its members. Before the discussion, Miss D. Beardsmore, secretary to the Finance Committee, and Miss Ione Spalding, secretary to the association, set out the substantial benefits to student nurses of SNA membership.

SNA Finances—Where the Money Goes

A £1 consolidated subscription means that each member contributes roughly 6s. 8d. a year. This is how it is spent.

Salaries of staff	4s. 6d.
Printing and stationery ..	5d.
Rent	3d.
Area organizers' expenses..	1½d.
To RCN for services ..	1d.
Travelling expenses ..	8d.
Postage	1½d.
Professional charges (solicitors, accountants, etc.) ..	1d.
Meetings expenses ..	2d.
Affiliation to National Union of Students	½d.
Sundries	2½d.
Total	6s. 8d.

A Vivid Account

Miss Nancy Esterson, of St. George's Hospital, London, was in the chair for the last time at the AGM. The previous evening she had given a vivid account of her world tour and the ICN Congress in Australia to 300 SNA members who went to the School of Nursing, The Hospital for Sick Children, Great Ormond Street, to hear her. (See page 746.)

The annual report presented by Miss Esterson recalled the wedding of the Association's president, Princess Margaret, as the highlight of the year, but also laid emphasis on the warm welcome given by the Association to the RCN's extended membership. During the year the SNA had decided to admit men student nurses to membership.

New SNA Central Representative Council members were announced at the AGM. They are Miss Audrey M. V. Wilson (London general hospitals), Miss Anne C. Newton (Midland general hospitals), Miss Brenda E. Clarkson (Northern general hospitals), Miss E. Stewart (N. Ireland special hospitals), Miss Linda R. Pavitt (Scottish general hospitals), and Miss Mary E. Burrough (Western general hospitals). This year there were contested elections in only three areas, compared with five last year.

Miss Nancy Esterson (centre), chairman of the Student Nurses' Association, with (left) Miss Ione Spalding, secretary of the Association, and Miss G. M. Kirby, matron of The Hospital for Sick Children, Great Ormond Street.

NEWS IN BRIEF

MISS CAROLINE SADLER, district nurse at North Mymms, has retired after serving the village for 35 years. A farewell presentation was made recently at the village hall, when she was presented with a cheque and a box of linen.

SWANSEA.—A successful coffee morning given by Mrs. William Howell, president, Swansea Branch, RCN, at her home, raised £120 towards the Fleming Memorial appeal.

BOURNEMOUTH'S TRIBUTE.—Nurses from various branches of the service combined in the traditional ceremony of the handing on of the lighted lamp at the modern Punshon Memorial Church, Bournemouth, where the annual Florence Nightingale birthday memorial service was held. The service was organized by the Bournemouth and Poole Branch, RCN.

WORK FOR THE DISABLED.—A repair service for hospital headphones, pillow-phones and similar equipment run by the City of Portsmouth Workshops for the Disabled has now been in existence for six years and today undertakes this repair work for over 100 hospital management committees. (Anyone interested should write to the Workshops at Northern Road, Cosham, Portsmouth.)

CASE STUDY COMPETITION FOR ALL STUDENT NURSES

First Prize 5 guineas

Second Prize 4 guineas

Prizes are offered for case studies which indicate thoughtful nursing care, personal observation and understanding of therapeutic measures used, and concern for the patient as a person. Send your entry, with this coupon, to the Editor, *Nursing Times*, Macmillan and Co. Ltd., St. Martin's Street, London, W.C.2, by Monday, July 10.

Southampton Group Hospital Management Committee

ROMSEY HOSPITAL, ROMSEY, HANTS.

(28 beds)

APPOINTMENT OF MATRON

Applications are invited from State Registered Nurses, holding S.C.M. dicate, for the post of **Matron** which becomes vacant on 1st October, 1961, n the present holder retires.

The hospital, situated on the fringe of the New Forest, comprises 20 G.P. 8 Maternity beds.

Salary scale £845 x £31 (2) x £32 (2)—£971, with a deduction of £265 residence.

Applications, giving particulars of age and experience, together with the es of three referees, should be forwarded to the Group Secretary, Southampton up Hospital Management Committee, Tremona Road, Shirley, Southampton, 27th June, 1961. (3514)

CONNAUGHT HOSPITAL, WALTHAMSTOW, E.17

Applications are invited for the appointment of (1) **Matron** and (2) **Assistant** ron, to become vacant due to retirement, on the 1st September, 1961. The ital is an acute general hospital of 125 beds and is at present a general ing school for Student Nurses.

Application forms obtainable from, and returnable on or before 30th June, the Group Secretary, Forest Group (No. 11) Hospital Management Committee, ksome Road, Leytonstone, E.11. (3731)

PRINCESS LOUISE (KENSINGTON) CHILDREN'S HOSPITAL

MATRON

Applications are invited for the post of **Matron** at the above hospital, which mes vacant on 1st July. This hospital, at the present time, has 37 paediatric s and 23 maternity beds, and is a training school for the Sick Children's ister in conjunction with Paddington Green Children's Hospital.

Applicants should hold the following qualifications: S.R.N., S.R.C.N., S.C.M., and should have had previous administrative experience. Salary conditions of service in accordance with the Whitley Council recommendations—£25 special allowance is also payable.

Applications, stating age, qualifications and details of experience, together h the names and addresses of three referees, should be sent, not later than h June, to the House Governor, St. Mary's Hospital, Paddington, W.2. (3672)

LETCHWORTH GENERAL HOSPITAL BALDOCK ROAD, LETCHWORTH, HERTFORDSHIRE

(30 beds)

Applications are invited for the post of **Matron** at the above general practitioners' ital. There are Out-patient, Physiotherapy and X-ray Departments at the ital. Medical services are provided by General Practitioners and visiting sultants. The salary scale for this post is £845 to £971, with a deduction £265 for residential charges.

Applications to Group Secretary, Luton and Hitchin Group Hospital Manage- n Committee, St. Mary's Hospital, Luton, naming three referees, by 23rd June, 2. (3786)

King's Lynn Area Hospitals Management Committee

ST. JAMES' HOSPITAL EXTONS ROAD, KING'S LYNN

(155 beds: Geriatric—129; Orthopaedic—26)

Due to the retirement of the present Matron, nursing administration will be ed with the West Norfolk and King's Lynn General Hospital, which is a plete female training school for the General Register.

St. James' Hospital in addition to the Orthopaedic Unit and Geriatric Wards, udes the Group Fracture Clinic and Departments of Physical Medicine and upational Therapy.

Applications are invited for the following post:

ASSISTANT MATRON

The person appointed to this new post will be responsible to the General pital Matron, but will have the day-to-day responsibility for the nursing inistration of St. James' Hospital, including the appointment of domestic and nursing staff in consultation with the Matron. Active interest in modern atric treatment and rehabilitation, and in student nurse training, will be an ential qualification.

Application forms and further particulars obtainable from the Group Secretary, James' Hospital, Extons Road, King's Lynn, Norfolk. (3670)

Croydon Group Hospital Management Committee

QUEEN'S HOSPITAL

(410 beds)

ASSISTANT MATRON

Applications invited for the post of resident **Assistant Matron** to deputise Matron, when necessary, over the whole range of duties. Queen's Hospital a progressive Geriatric Unit of 410 beds and a Training School for Pupil ses.

Applicants should be S.R.N. and have experience in nursing administration. ession of recognised administrative certificate an advantage. Salary in ordance with Whitley Council scale, £845 per annum, rising to a maximum of 1 per annum, less a charge of £240 per annum in respect of board and ging, etc.

Intending candidates who wish to see over hospital are invited to contact son direct.

Application form available from undersigned and returnable within 14 days date of this advertisement.

C. H. LANGLEY,
Group Secretary.

eral Hospital,
don Road, Croydon. (3659)

Board of Management for the Aberdeen General Hospitals

ABERDEEN ROYAL INFIRMARY

ASSISTANT MATRON

Applications are invited from suitably qualified persons for the post of **Assistant Matron** at Aberdeen Royal Infirmary (615 beds).

Salary £877-£1,003 per annum, with a deduction of £240 for board and lodging, etc.

Applications, stating age and giving full particulars of training, qualifications and experience, together with the names of three referees, should be lodged with the Group Secretary, Aberdeen General Hospitals, P.O. Box No. 92, Foresterhill House, Ashgrove Road West, Aberdeen, on or before 20th June, 1961. (3724)

SCARBOROUGH, BRIDLINGTON, MALTON AND WHITBY GROUP HOSPITAL MANAGEMENT COMMITTEE

Applications are invited for the post of **Assistant Matron** to the **Avenue Hospital, Bridlington** (21 obstetric, 37 geriatric and 8 special care babies' beds). Salary £788 x £31 (2) x £32 (2)—£914.

Applications, stating age, experience and qualifications and accompanied by the names of two referees, to be addressed to the **Group Secretary,** Scarborough Hospital, Scarborough. (3708)

NORTHAMPTON GENERAL HOSPITAL

(545 beds)

Applications are invited for the post of **First Assistant Matron** (the establishment includes a Deputy Matron) which will become vacant shortly.

Please write, giving details of age, training and experience, to Miss M. E. Coombe, Matron, who will be pleased to give any further particulars. (3751)

STANDISH HOSPITAL MANAGEMENT COMMITTEE

(Chest and Orthopaedic—270 beds)

Applications are invited from suitably qualified nurses for the post of **Assistant Matron.** The successful candidate will be required to act as deputy to the Matron of the hospital which is an Associated General Training School and Training School for the British Tuberculosis Association.

The hospital is situated in beautiful country surroundings, and good residential accommodation is available.

Applications, giving full details of training and experience, together with the names of two referees, to be sent to the Matron by 23rd June.

A. BRINSFORD,
Secretary.
(3377)

Birmingham (Sanatoria) Group Hospital Management Committee

ROMSLEY HILL HOSPITAL ROMSLEY, HALESOWEN, BIRMINGHAM

Applications are invited for the post of **Assistant Matron** (resident) at the above hospital which will be vacant on 1.6.61.

Applicants must be S.R.N. and administrative experience is essential. Previous experience in chest hospitals desirable.

Salary scale £788 x £31 (2) x £32 (2)—£914, less £230 for residential emoluments.

Applications, with names of two referees, to be sent to Group Secretary, Yardley Green Hospital, Birmingham, 9. (3478)

Stepney Group Hospital Management Committee

MILE END HOSPITAL BANCROFT ROAD, LONDON, E.1

(476 beds)

Applications are invited for the post of **First Assistant Matron,** to act as deputy to the Matron. Administrative experience essential. The hospital is a complete training school for Student Nurses and a Part I Midwifery Training School. Whitley Council salary scale and conditions of service.

Applications, stating age, qualifications, details of training and experience, together with the names of three referees, to be sent to the Group Secretary at the above address by 16th June, 1961. (3486)

Colchester Group Hospital Management Committee

HEATH HOSPITAL, TENDRING, ESSEX

Applications are invited for the post of **Assistant Matron.** The hospital has 143 beds for geriatric patients and there are also 112 Part III residents. Salary scale £788-£914 per annum, less deduction for residential emoluments. Flat available outside hospital.

Applications, stating age, experience and names of three referees, to be addressed, not later than 23rd June, 1961, to the Group Secretary, 14 Pope's Lane, Colchester. (3778)

THE GENERAL HOSPITAL, DEWSBURY, YORKS.

(Acute—128 beds)

Second Assistant Matron (to act as Matron's Deputy). Post falls vacant in August, 1961. Previous administrative experience desirable. General Training School for male and female Student Nurses. Post can be resident or non-resident.

Applications, giving full details, to the Matron, The General Hospital, Moorlands Road, Dewsbury, Yorks. (3678)

LEEDS REGIONAL HOSPITAL BOARD

On behalf of the Management Committees, applications are invited for the following appointments, and should be sent together with details of age, qualifications, training, experience, and the names of two referees (or copies of two recent testimonials) to the Matron of the appropriate hospital (except where otherwise stated), from whom further details may be obtained. Salaries and conditions are in accordance with the appropriate National Agreements.

ASSISTANT MATRONS

CHAPEL ALLERTON HOSPITAL, Leeds, 7 (General—259 beds). The hospital is an Assistant Nurse Training School and the post offers a good opportunity for anyone wishing to obtain administrative experience. The administrative staff includes one other Assistant Matron. Application forms may be obtained from J. Folkard, Group Secretary, Administrative Offices, St. James's Hospital, Leeds, 9.

SNAPETHORPE HOSPITAL, Broadway, Wakefield (Infectious Diseases, Tuberculosis, Chest Diseases, Post-operative, Surgical and Medical cases—101 beds). Deputy to Matron. Hospital is a Training School for Assistant Nurses. Resident. Application form from Group Secretary, 113 Northgate, Wakefield.

WESTERN GENERAL HOSPITAL, Anlaby Road, Hull (General—504 beds). S.C.M. preferred. The hospital is a complete Training School for State Registration in General Nursing. A major scheme of development, involving re-building, will start in the near future. This is a new appointment, additional to existing establishment. Detailed applications, with names of three referees, to the Secretary.

REGISTERED NURSE TUTORS

KINGSTON GENERAL HOSPITAL, Beverley Road, Hull (General—419 beds). Male or female. General Training School with an establishment of 120 Student Nurses. Resident or non-resident.

PINDERFIELDS GENERAL HOSPITAL, Wakefield (606 beds). School of Nursing. Qualified Tutor (male or female) to take charge of Preliminary Training School. Post vacant now through retirement. Excellent teaching facilities and equipment. Applications to Group Secretary, Wakefield 'B' Group Hospital Management Committee, at the Hospital.

SCARBOROUGH HOSPITAL SCHOOL OF NURSING. Qualified Sister Tutor for the Preliminary Training School. Applications to Matron, Scarborough Hospital, Scarborough.

WESTERN GENERAL HOSPITAL, Anlaby Road, Hull (General—504 beds). Post now vacant. To assist Principal Tutor in General Training School. Progressive scheme for combined training with the Hull Royal Infirmary will offer excellent experience. Applications, with names of three referees, to the Matron.

ADMINISTRATIVE SISTERS

HALIFAX GENERAL HOSPITAL, Salterhebble, Halifax (General—425 beds).

ST. JOHN'S HOSPITAL, Boothferry Road, Goole (Chronic Sick and Medical—110 beds). Departmental Sister (Category C).

HOME SISTERS

THE GENERAL HOSPITAL, Batley (General—99 beds). Suitable post for anyone wishing to train for administration.

THE GENERAL HOSPITAL, Dewsbury (General—128 beds). S.R.N., with additional administrative duties. Suitable post for anyone wishing to train for administration.

NIGHT SISTERS

HULL MATERNITY HOSPITAL, Hedon Road, Hull (Maternity—81 beds). Resident or non-resident.

MILL HILL HOSPITAL, Dalton, Huddersfield (Chronic Sick and Isolation—128 beds). Senior Night Sister/Senior Night Charge Nurse.

THE GENERAL HOSPITAL, Batley (General—99 beds).

THEATRE SISTERS

BARTHOLOMEW HOSPITAL, Bartholomew Avenue, Goole (Surgical—44 beds). Resident or non-resident.

THE GENERAL HOSPITAL, Otley, Yorks. (170 beds). Junior Theatre Sister.

WOODLANDS ORTHOPAEDIC HOSPITAL, Rawdon, Nr. Leeds (112 beds). Second of two. Excellent residential accommodation available, although residence is optional. The hospital is situated in pleasant country surroundings midway between Leeds and Bradford.

SISTERS

ADELA SHAW ORTHOPAEDIC HOSPITAL, Kirbymoorside, York (96 beds). Ward Sisters, also Junior Ward Sisters.

CARLTON LODGE MATERNITY HOME, Leeds Road, Harrogate (Maternity—13 beds). For night duty. Three nights off per week. Resident or non-resident.

CLAYTON HOSPITAL, Northgate, Wakefield (Acute—204 beds). Relief Sister for ward duties. Resident or non-resident.

HEADLANDS HOSPITAL, Skinner Lane, Pontefract (Geriatric—208 beds).

KILLINGBECK HOSPITAL, York Road, Leeds, 14 (Chest Diseases—227 beds). Two Ward Sisters required, with or without chest diseases experience. Opportunity to take B.T.A. Certificate (one year course). Thoracic Surgical Unit to be opened soon. Resident or non-resident.

MIRFIELD MEMORIAL HOSPITAL, MIRFIELD (Surgical Annexe—18 beds). Female Ward Sister. Resident or non-resident. Apply to Matron, The General Hospital, Dewsbury.

OAKWELL GERIATRIC HOSPITAL, Birstall, Nr. Leeds (90 beds). Sister or Charge Nurse.

ST. JOHN'S HOSPITAL, Gibbet Street, Halifax (Geriatric—360 beds). Ward Sister required for geriatric hospital.

ST. JOHN'S HOSPITAL, Boothferry Road, Goole (Chronic Sick and Medical—110 beds). Ward Sister for Chronic Sick Ward. Resident or non-resident.

SNAPETHORPE HOSPITAL, Broadway, Wakefield (Partly Acute—101 beds). Ward Sister for Post-operative Surgical and Medical Wards. Post vacant 1st July.

THE GENERAL HOSPITAL, Batley (General—99 beds). Two Ward Sisters required: one for Male and one for Female Ward.

THE GENERAL HOSPITAL, Dewsbury (General—128 beds). Two Junior Ward Sisters required: one for Children's Ward, one for Female Surgical Ward.

THE GENERAL HOSPITAL, Otley, Yorks. (170 beds). Junior Sisters for male and female surgery.

VICTORIA HOSPITAL FOR SICK CHILDREN, Park Street, Hull (Children's—115 beds). Second Sister for E.N.T. Ward. S.R.N., R.S.C.N., or S.R.N., S.C.M. Must have theatre experience. Resident or non-resident.

SISTERS—Contd.

WESTWOOD HOSPITAL, Beverley, Yorkshire. Busy general hospital of 229 beds. Delightfully situated. Easy access to city amenities. Ward Sister for Female Surgical and Orthopaedic Ward.

WHARFEDALE CHILDREN'S HOSPITAL, Burley Road, Menston, Ilkley (Children's Long-stay—105 beds). Ward Sister. Resident or non-resident.

HOLIDAY RELIEF SISTERS

THE GENERAL HOSPITAL, Batley (General—99 beds).

THEATRE STAFF NURSES

THE GENERAL HOSPITAL, Batley (General—99 beds).

VICTORIA HOSPITAL FOR SICK CHILDREN, Park Street, Hull (Children's—115 beds). For E.N.T. Theatre. Resident or non-resident. Also one, urgently required, for Main Theatre.

STAFF NURSES (Female)

ADELA SHAW ORTHOPAEDIC HOSPITAL, Kirbymoorside, York (96 beds).

HALIFAX GENERAL HOSPITAL, Salterhebble, Halifax (General—425 beds).

HARROGATE GENERAL HOSPITAL, Knaresborough Road, Harrogate (General and Midwifery—259 beds). Staff Nurses required for General Ward.

HEADLANDS HOSPITAL, Skinner Lane, Pontefract (Geriatric—208 beds).

HULL ROYAL INFIRMARY (SUTTON) (General—214 beds). For Medical and Surgical Ward. Applications to the Matron, Hull Royal Infirmary, Prospect Street, Hull.

HULL ROYAL INFIRMARY, Prospect Street, Hull. For Female Orthopaedic Ward, E.N.T. Ward, Male Surgical Ward and Ophthalmic Ward.

KILLINGBECK HOSPITAL, York Road, Leeds, 14 (Chest Diseases—227 beds). S.R.N./B.T.A. or B.T.A. only considered. For day and night duty in Medical and Surgical Wards; also Theatre.

KINGSTON GENERAL HOSPITAL, Beverley Road, Hull (General—419 beds). Full or part-time.

LLOYD HOSPITAL, Bridlington (Acute—52 beds). For Female Ward. Also one for Theatre and Casualty duties.

ROYAL BATH HOSPITAL, Cornwall Road, Harrogate (Rheumatic Diseases—147 beds). For Out-patient Department. 8.30 a.m. to 5.30 p.m. Half-day Saturday, day off Sunday. Also some required: one for the Female Medical Ward; one for busy Surgical Orthopaedic Ward, male and female patients. Resident or non-resident. Off duty arranged to include half day and one day off and one morning, duty commencing at 12 noon.

SCOTTON BANKS HOSPITAL, Ripley Road, Knaresborough (Chest Diseases, Surgery and Gynaecology—276 beds). For Wards and Theatre.

THE GENERAL HOSPITAL, Batley (General—99 beds). For night duty in casualty.

THE GENERAL HOSPITAL, Dewsbury (General—128 beds). One for Female Surgical Ward and one for night duty.

THE GENERAL HOSPITAL, Otley, Yorks. (170 beds). For Orthopaedic Ward. Also S.R.N. for Children's Ward. Resident or non-resident.

THE ROYAL INFIRMARY, Huddersfield (General—286 beds). For Gynaecological Ward, 24 beds; also for Children's Ward, S.R.C.N. an advantage. Resident or non-resident.

WESTWOOD HOSPITAL, Beverley, Yorkshire. Busy general hospital of 229 beds. Delightfully situated. Easy access to city amenities. For Casualty and Out-patient Department.

WHARFEDALE CHILDREN'S HOSPITAL, Burley Road, Menston, Ilkley (Children's Long-stay—105 beds). S.R.N. or R.S.C.N. Resident or non-resident.

WHITLEY GRANGE HOSPITAL, Dewsbury (Chest Diseases—30 beds). Resident or non-resident.

STAFF NURSES (Male)

KILLINGBECK HOSPITAL, York Road, Leeds, 14 (Chest Diseases—227 beds). S.R.N./B.T.A. or B.T.A. only considered. For day and night duty in Medical and Surgical Wards; also Theatre.

POST REGISTRATION COURSES

HULL MATERNITY HOSPITAL, Hedon Road, Hull (Maternity—81 beds). Premature Baby and Neo-Natal Unit. Applications are invited from Midwives, S.R.N. with Part I Certificate of the C.M.B., and Registered Sick Children's Nurses, for training in this new department which provides facilities for modern treatment. Course will be for six months. Certificate on completion.

STATE ENROLLED ASSISTANT NURSES

CONVALESCENT HOSPITAL, The Grove, Ilkley (Convalescent—75 beds including 12 cardiac). For day duty. Flat accommodation can be provided.

HEADLANDS HOSPITAL, Skinner Lane, Pontefract (Geriatric—208 beds).

HULL ROYAL INFIRMARY, Prospect Street, Hull. Male or female.

KILLINGBECK HOSPITAL, York Road, Leeds, 14 (Chest Diseases—227 beds). Male or female required for day and night duty in Medical and Surgical Wards and also for Theatre. B.T.A. Certificate only.

KINGSTON GENERAL HOSPITAL, Beverley Road, Hull (General—419 beds). Female or male. Non-resident.

ST. JOHN'S HOSPITAL, Gibbet Street, Halifax (Chronic Sick—382 beds). Male or female.

ST. MARY'S HOSPITAL, Leeds, 12 (Maternity—113 beds). Resident or non-resident.

SCOTTON BANKS HOSPITAL, Ripley Road, Knaresborough (Chest Diseases, Surgery and Gynaecology—276 beds). Female, required for Wards and Theatre.

WHARFEDALE CHILDREN'S HOSPITAL, Burley Road, Menston, Ilkley (Children's Long-stay—105 beds). Resident or non-resident.

MIDWIFERY TUTOR

HULL MATERNITY HOSPITAL, Hedon Road, Hull (Maternity—81 beds). Qualified Midwifery Tutor at the Part I Midwifery Training School. One Tutor already in post.

LEEDS REGIONAL HOSPITAL BOARD—*Contd.*

IDWIFERY SISTERS

CROSSLEY MATERNITY HOME, Mirfield (15 beds). Resident or non-resident.

HULL MATERNITY HOSPITAL, Hedon Road, Hull (Maternity—81 beds). esident or non-resident.

MORLEY HALL MATERNITY HOME, Morley (11 beds).

ST. MARY'S HOSPITAL, Leeds, 12 (Maternity—113 beds). Full-time. esident or non-resident.

THE ROYAL INFIRMARY, Huddersfield (General—286 beds). Night duty. ot of 15 beds. Resident or non-resident.

TAFF MIDWIVES

HALIFAX GENERAL HOSPITAL, Salterhebble, Halifax (Maternity—102 beds).

HULL MATERNITY HOSPITAL, Hedon Road, Hull (Maternity—81 beds). xcellent experience in all departments.

KINGSTON GENERAL HOSPITAL, Beverley Road, Hull (General—419 beds). wo required for day or night duty. Resident or non-resident.

MOORLANDS HALL MATERNITY HOME, Dewsbury (36 beds). For night uty.

ST. JAMES'S HOSPITAL (MATERNITY), Leeds, 9 (Maternity—66 beds). esident or non-resident.

ST. LUKE'S MATERNITY HOSPITAL, Bradford, Yorks. (138 beds). esident or non-resident.

ST. MARY'S HOSPITAL, Leeds, 12 (Maternity—113 beds). Full-time. esident or non-resident.

SEACROFT MATERNITY HOME, Queen Street South, Withernsea, East orkshire (10 beds). Resident or non-resident. Applications to the Matron, ull Maternity Home, Hedon Road, Hull.

THE MATERNITY HOME, 98 Kirkgate, Shipley, Yorkshire (20 beds). Resi- ent or non-resident. Detailed applications to Matron.

WESTWOOD HOSPITAL, Beverley, Yorkshire. Two required for Maternity nit. Busy general hospital of 229 beds, delightfully situated; easy access to ity amenities.

UPIL MIDWIVES

HALIFAX GENERAL HOSPITAL, Salterhebble, Halifax (Maternity—102 beds). raining Schools commence January, April, July and October. S.R.Ns and S.C.Ns are given one week's preparatory training before entering the wards. rganised study periods are arranged during the whole of the training for Part I the Central Midwives' Board Examination. Obstetric and paediatric lectures e given by consultants on the hospital. Good experience is available in ormal and abnormal midwifery. Pupils may be resident or non-resident. The ospital is pleasantly situated on the outskirts of the town.

HARROGATE GENERAL HOSPITAL, Knaresborough Road, Harrogate eneral and Maternity—259 beds). There are vacancies for candidates on the eneral Register to be prepared for Part I of the C.M.B. Examination in the hools commencing 14th July, 14th October, 1961, 14th January and 14th April, 962. A sound theoretical and practical training. Pleasant accommodation. orty-four hour week.

HULL MATERNITY HOSPITAL, Hedon Road, Hull (Maternity—81 beds). upil Midwives prepared for the Part I Examination of the Central Midwives' oard. Approved arrangements for Gas and Air Analgesia and good experience rovided in the care of premature babies. Obstetric and Paediatric Lectures ven by Specialists and qualified Midwifery Tutor. One week's preparatory course a classroom before commencing training.

PRINCESS ROYAL MATERNITY HOME, Greenhead Road, Huddersfield aternity—57 beds). To train for Part I Examination of the Central Midwives' oard. The home is fully equipped and approved as a complete Training School r Part I Midwifery.

ST. JAMES'S HOSPITAL (MATERNITY), Leeds, 9 (Maternity—66 beds). R.N. or R.S.C.N. Training commences 19th July and 18th October, 1961. One eek preparatory training before entering wards, and one week study course on ompletion of training, prior to the Central Midwives' Board Examination. eekly study day and 44 hour week in operation. Two qualified Tutors. Good perience in all branches of midwifery, also premature baby unit. Modern nurses' me. Hospital situated within easy reach of the City Centre. Apply Matron, aternity Unit, for full details and application forms.

ST. LUKE'S MATERNITY HOSPITAL, Bradford, Yorks. (138 beds). r First Period Midwifery Training—must be S.R.N. or R.S.C.N. Weekly study y and 44 hour week in operation. Instruction in premature baby care given. ospital conveniently situated to the City Centre. Second period training be taken in Bradford if desired. For brochure and application form, apply to atron.

ST. MARY'S HOSPITAL, Leeds, 12 (Maternity—113 beds). S.R.N. only e now being enrolled to prepare for the Central Midwives' Board Examination. o qualified Midwifery Tutors are responsible for the supervision of training theory and practice. One study day and day off per week. Obstetric d paediatric lectures are given by Consultants on the hospital staff. Good perience in normal and abnormal midwifery, also the care of the premature aby. The hospital is pleasantly situated in its own grounds 3½ miles from the ity Centre, and is served by a frequent bus service. Separate bedroom in odernised nurses' home. Brochure available on application to the Matron. upils may be resident or non-resident in approved cases.

NURSING AUXILIARIES

SCOTTON BANKS HOSPITAL, Ripley Road, Knaresborough (Chest Diseases, urgery and Gynaecology—276 beds). Female. Required for wards.

MENTAL NURSING VACANCIES

SSISTANT MATRON

MEANWOOD PARK HOSPITAL, Tongue Lane, Leeds, 6 (Mentally Sub-normal— 00 beds). Must be S.R.N. and hold qualification for the nursing of the mentally ub-normal.

MENTAL NURSING VACANCIES—Contd.

NIGHT SISTER (In Sole Charge)

MEANWOOD PARK HOSPITAL, Tongue Lane, Leeds, 6 (Mentally Sub-normal—800 beds). Resident or non-resident.

WARD SISTERS

THORNTON LODGE HOSPITAL, Thornton Rust, Aysgarth (Female Mental Deficiency—35 beds). Ward Sister to act as Deputy to Matron. The hospital offers very congenial working conditions and is set amidst the most beautiful of Yorkshire's dales. Applications as soon as possible to Matron.

SISTERS

MEANWOOD PARK HOSPITAL, Tongue Lane, Leeds, 6 (Mentally Sub-normal—800 beds). Ward Sisters required, and Relief Ward Sisters. Qualification essential for the nursing of the mentally sub-normal.

DEPUTY WARD SISTERS

MEANWOOD PARK HOSPITAL, Tongue Lane, Leeds, 6 (Mentally Sub-normal—800 beds). With qualification for the nursing of the mentally sub-normal.

STAFF NURSES (Female)

KINGSTON GENERAL HOSPITAL, Beverley Road, Hull (General—419 beds). Qualified S.R.N. and R.M.N. for modern Psychoneurosis Unit.

MEANWOOD PARK HOSPITAL, Tongue Lane, Leeds, 6 (Mentally Sub-normal—800 beds). Full or part-time. With qualification for the nursing of the mentally sub-normal.

SCALEBOR PARK HOSPITAL, Burley-in-Wharfedale, Ilkley (396 beds).

STAFF NURSES (Male)

KINGSTON GENERAL HOSPITAL, Beverley Road, Hull (General—419 beds). S.R.N. and R.M.N. for Psychoneurosis Wards. Non-resident.

SCALEBOR PARK HOSPITAL, Burley-in-Wharfedale, Ilkley (396 beds).

POST REGISTRATION COURSES

MEANWOOD PARK HOSPITAL, Tongue Lane, Leeds, 6 (Mentally Sub-normal—800 beds). Male or female for training for the certificate of nursing of the mentally sub-normal. Course of 18 months for candidates already S.R.N., and 12 months for those holding mental nursing qualification. Full training facilities available. Hospital receives patients of both sexes and is of modern type. Application forms from Matron or Chief Male Nurse.

NURSING ASSISTANTS

MEANWOOD PARK HOSPITAL, Tongue Lane, Leeds, 6 (Mentally Sub-normal—800 beds). Male or female. Previous experience not essential. Four weeks' holiday with pay. Resident or non-resident.

STUDENT NURSE TRAINING

There are vacancies at the undermentioned hospitals. Training allowances and conditions of service in accordance with the Whitley Council scales. Applications to Matron of hospital concerned.

HALIFAX GENERAL HOSPITAL, Salterhebble, Halifax (General—440 beds). Complete General Training School. Nurses on the Supplementary Register accepted for two years' General Training Course at any time.

HARROGATE GENERAL HOSPITAL, Knaresborough Road, Harrogate (General and Maternity—259 beds). There are vacancies for well-educated candidates to receive a sound theoretical and practical training for the General Register over a period of three years and three months. Schools commence 15th August, 24th October, 1961, and 2nd January, 1962. Applications to Matron, after the age of 17 years.

HULL ROYAL INFIRMARY, Prospect Street, Hull. Resident or non-resident.

KILLINGBECK HOSPITAL, York Road, Leeds, 14 (Chest Diseases—227 beds). For General Training. G.C.E. Certificate preferred. Training offers one year at Killingbeck Hospital, plus two years at a general hospital in Leeds. Schools commence 15th August, 1961. Resident or non-resident.

MEANWOOD PARK HOSPITAL, Tongue Lane, Leeds, 6 (Mentally Sub-normal—800 beds). Male or female for training in the nursing of the mentally sub-normal. Full training facilities available. Hospital receives patients of both sexes, and is of modern type. Comfortable nurses' home.

ROYAL HALIFAX INFIRMARY, Free School Lane, Halifax (Acute—305 beds). Complete General Training School. Nurses on the Supplementary Register accepted for two years' General Training Course at any time.

THE ROYAL INFIRMARY, Huddersfield (General—286 beds). Complete Training School for nurses taking their General Nurse Training Certificate. Nurses on the Supplementary Register accepted for shortened period. Study block system of training.

PUPIL ASSISTANT NURSES

For two years' training for the Roll of Assistant Nurses.

BINGLEY HOSPITAL, Bingley (General—68 beds). Female.

HEADLANDS HOSPITAL, Skinner Lane, Pontefract (Geriatric—208 beds).

RAIKESWOOD HOSPITAL, Skipton (Geriatric—143, Acute Medical—28 beds). Male and female. (If male, non-resident only.)

ROYAL BATH HOSPITAL, Cornwall Road, Harrogate (Rheumatic Diseases—147 beds). Young ladies, from the age of 18 years, resident or non-resident. Also vacancy for one male pupil. Non-resident. The course is for two years. Working hours: 44 per week. Off duty arranged to include half day and one day off and long morning (duty commencing at 12 noon).

ST. GEORGE'S HOSPITAL, Rothwell, Nr. Leeds (Geriatric—309 beds). Training School for Assistant Nurses. Female. Resident or non-resident.

ST. JOHN'S HOSPITAL, Gibbet Street, Halifax (Chronic Sick—382 beds). Male and female. Board residence available for female students.

ST. JOHN'S HOSPITAL, Keighley (Geriatric—180, Maternity—24 beds). Male and female. (If male, non-resident only.)

SKIPTON GENERAL HOSPITAL, Skipton (General—64 beds). Male and female. (If male, non-resident only.)

THE GENERAL HOSPITAL, Otley, Yorks. (170 beds).

TUDENTS. There are vacancies for Student Nurses, Pupil Assistant Nurses and Pupil Midwives, at training hospitals (including Mental Hospitals and Mental Deficiency Institutions) in all parts of the Region. Applicants who wish to enter training should write to the Matron of the hospital of their choice referred to in the above advertisement. (67)

NEWCASTLE REGIONAL HOSPITAL BOARD

On behalf of the Management Committees, applications are invited for the following appointments, and should be sent, together with details of age, qualifications, training, experience, and the names of two referees (or copies of two recent testimonials) to the Matron of the appropriate hospital (except where otherwise stated) from whom further details may be obtained. Salaries and conditions are in accordance with the appropriate National Agreements.

THORPE MATERNITY HOSPITAL
EASINGTON, CO. DURHAM

(55 beds)

Applications are invited for the post of **ASSISTANT MATRON** at the above hospital. Either resident or non-resident. Applicants must be S.R.N., S.C.M.

The hospital is a Second Part Midwifery Training School and has an 8 cot Premature Baby Unit. The post offers excellent experience in all aspects of administration.

Applications, stating age, qualifications and experience and naming two referees, should be sent to the Group Secretary, Sunderland Area Hospital Management Committee, General Hospital, Chester Road, Sunderland, Co. Durham.

REGISTERED NURSE TUTORS

HOLYWOOD HALL HOSPITAL

WOLSINGHAM (172 beds). Tutor/Administrative Sister. S.R.N. Male or female. Resident or non-resident.

MIDDLESBROUGH GENERAL HOSPITAL

AYRESOME GREEN LANE, MIDDLESBROUGH (473 beds. Complete General Training School with an establishment of 200 Student Nurses). Two qualified Nurse Tutors required. One for Group Preliminary Training School. Resident or non-resident.

GENERAL HOSPITAL, CHESTER ROAD, SUNDERLAND

(443 beds)

SISTER TUTOR, preferably qualified, required for large General Training School at the above hospital. Establishment of one Principal Tutor and three Tutors. Whitley Council regulations.

Apply immediately, in writing, stating age and giving details of training and experience, and naming two referees, to the Matron.

NIGHT SUPERINTENDENTS

STOCKTON AND THORNABY HOSPITAL

STOCKTON-ON-TEES (Acute General—130 beds). Excellent experience to be gained. Resident or non-resident.

THE FRIARAGE GENERAL HOSPITAL

NORTHALLERTON (341 beds). S.R.N. Resident or non-resident.

ADMINISTRATIVE SISTERS

HAVELOCK AND GRINDON HALL HOSPITALS

HYLTON ROAD, SUNDERLAND (201 beds). S.R.N., R.F.N., or S.R.N. with fever experience. Varied and interesting duties dealing with catering and relieving Matron and her deputy in their absence. Salary scale for Departmental Sister (Category C). Vacancy due to retirement of present holder. Resident or non-resident.

WOOLEY SANATORIUM

Nr. HEXHAM, NORTHUMBERLAND (Tuberculosis—176 beds). Duties are of a light nature and include supervision of nurses' home. Post suitable for disabled person. Resident.

THEATRE SUPERINTENDENT

NORTH ORMESBY HOSPITAL

MIDDLESBROUGH (184 beds). For busy Twin Theatre Unit. Must be interested in the administration of operating theatres. Male or female. Resident or non-resident.

NIGHT SISTERS

BISHOP AUCKLAND GENERAL HOSPITAL

BISHOP AUCKLAND (350 beds). S.R.N. Deputy to Night Superintendent. Resident or non-resident.

THE GENERAL HOSPITAL

HARTON, SOUTH SHIELDS (547 beds). To work under Night Superintendent. Resident or non-resident.

THEATRE SISTERS

BISHOP AUCKLAND GENERAL HOSPITAL

BISHOP AUCKLAND (350 beds). Male or female. S.R.N. Resident or non-resident.

EYE INFIRMARY

ALEXANDRA ROAD, SUNDERLAND (60 beds). S.R.N. for modern Theatre offering excellent experience. Must have ophthalmic experience. Resident or non-resident.

LEEHOLME HOSPITAL

EASINGTON, CO. DURHAM (158 beds). S.R.N. Hospital caters for acute surgical and gynaecological cases and mainly long-stay rehabilitation patients. Resident or non-resident.

THE GENERAL HOSPITAL

HARTON, SOUTH SHIELDS (547 beds). Permanent or holiday relief. Resident or non-resident.

SISTERS

BISHOP AUCKLAND GENERAL HOSPITAL

BISHOP AUCKLAND (350 beds). Ward Sister. S.R.N., for Female Surgical and Gynaecological Ward. Resident or non-resident.

GENERAL HOSPITAL

CHESTER-LE-STREET, DURHAM (204 beds). Ward Sister. S.R.N. Non-resident.

NORTH RIDING INFIRMARY (Eye and E.N.T. Centre)

MIDDLESBROUGH (114 beds). Relief Sister. Non-resident.

THE GENERAL HOSPITAL

HARTON, SOUTH SHIELDS (547 beds). Relief Sister. Resident or non-resident.

WEST LANE HOSPITAL

MIDDLESBROUGH (Infectious Diseases—201 beds). Ward Sister. Must be S.R.N., R.F.N. Resident or non-resident.

CROSSGATE HOSPITAL, DURHAM CITY

has a ward of 36 beds which was formerly a separate mental block for male patients. The ward is now run as one of the wards of the hospital and eventually it is hoped to accommodate male and female patients suffering from senile dementia.

Crossgate Hospital is an active geriatric hospital with out-patient facilities which include an experimental day hospital. The task of bringing the former mental ward into working partnership with the rest of the hospital will largely depend on the quality of its senior nursing staff. For this reason, the Hospital Management Committee wishes to appoint:

(a) SISTER-IN-CHARGE (Female).
(b) CHARGE NURSE (Male).

Applications, with details of experience and two names of referees, should reach Matron, Crossgate Hospital, Durham City, by 30th June, 1961.

HOLIDAY RELIEF SISTERS

EYE INFIRMARY

ALEXANDRA ROAD, SUNDERLAND (60 beds). For modern Theatre. Appointment with view to permanent post. Resident or non-resident.

GENERAL HOSPITAL

CHESTER ROAD, SUNDERLAND (443 beds). S.R.N. for busy general hospital catering for all specialties. Complete General Training School. Excellent experience available. Resident or non-resident.

HAVELOCK AND GRINDON HALL HOSPITALS

HYLTON ROAD, SUNDERLAND (201 beds). S.R.N., R.F.N. or S.R.N. with fever experience. Resident or non-resident.

STAFF NURSES (Female)

BISHOP AUCKLAND GENERAL HOSPITAL

BISHOP AUCKLAND (350 beds). S.R.N. Resident or non-resident.

BLENCATHRA HOSPITAL

THRELKELD, Nr. KESWICK (Chest and Chronic Sick—76 beds). S.R.N. for geriatrics. Resident or non-resident. A modern house, near to the hospital, is available for applicant with dependent relatives.

BRAMPTON COTTAGE HOSPITAL

BRAMPTON, CUMBERLAND (11 beds). For part-time relief: two nights one week, three the next, alternating. S.C.M. preferred, but S.R.N. would be considered.

DRYBURN HOSPITAL

DURHAM (General—307 beds). S.R.N. for Children's and General Wards. Resident or non-resident.

EYE INFIRMARY

ALEXANDRA ROAD, SUNDERLAND (60 beds). Ophthalmic trained or has one year's ophthalmic training. Resident or non-resident.

GENERAL HOSPITAL

CHESTER-LE-STREET, DURHAM (204 beds). S.R.N. for Out-patients' Department and wards. Non-resident.

HOLYWOOD HALL HOSPITAL

WOLSINGHAM, BISHOP AUCKLAND (Chest—172 beds). Full or part-time. Resident or non-resident.

LEEHOLME HOSPITAL

EASINGTON, CO. DURHAM (158 beds). Three required. S.R.N. Hospital caters for acute surgical and gynaecological cases and mainly long-stay rehabilitation patients. Resident or non-resident.

NORTH ORMESBY HOSPITAL

MIDDLESBROUGH (184 beds). For Theatre and Wards. Resident or non-resident.

WEST LANE HOSPITAL

MIDDLESBROUGH (Infectious Diseases—201 beds). R.F.N. or S.R.N. Opportunity to take one year's fever training will be given to S.R.N. applicants. Resident or non-resident.

STAFF NURSES (Male)

BLENCATHRA HOSPITAL

THRELKELD, Nr. KESWICK (Chest and Chronic Sick—76 beds). S.R.N. for geriatrics. Resident or non-resident. A modern house, near to the hospital, is available for a married applicant.

GENERAL HOSPITAL

CHESTER-LE-STREET, DURHAM (204 beds). S.R.N. for Out-patients' Department and Wards. Non-resident.

NEWCASTLE REGIONAL HOSPITAL BOARD—*Contd.*

POST REGISTRATION COURSES

ORTHOPAEDIC AND ACCIDENT HOSPITAL

NEWCASTLE ROAD, SUNDERLAND (120 beds). For one year's course in preparation for the Joint Examination Board's Orthopaedic Certificate. Female. Resident or non-resident.

MATERNITY HOSPITAL, CHESTER ROAD, SUNDERLAND

(88 beds)

There are vacancies for all grades of staff to increase the staff establishment.

SISTERS. S.R.N. Four vacancies.

STAFF MIDWIVES. S.R.N., S.C.M.: may be S.C.M. only.

STAFF NURSES. S.R.N. only.

STATE ENROLLED ASSISTANT NURSES.

NURSERY NURSES. Must be R.S.C.N. or N.N.E.B.

AUXILIARY NURSES. Preferably with previous nursing experience.

PUPIL MIDWIVES. S.R.N. or R.S.C.N. Six months' training to begin 1st November, 1961, and 1st February, 1962.

Posts other than Sister may be part-time. Excellent experience is available in delivery rooms, lying-in wards, ante- and post-natal clinics and the nursery for premature and special care babies. The 88 hour fortnight is in operation.

Further particulars can be obtained from Matron by letter or telephone, or an appointment made for interview. Application forms will be sent on request.

STATE ENROLLED ASSISTANT NURSES

GENERAL HOSPITAL

CHESTER-LE-STREET, DURHAM (204 beds). Male or female. Non-resident.

ISOLATION HOSPITAL

CHESTER-LE-STREET, DURHAM (73 beds). Male or female. Non-resident.

MIDWIFERY SISTERS

BISHOP AUCKLAND GENERAL HOSPITAL

BISHOP AUCKLAND (350 beds). S.R.N., S.C.M. Resident or non-resident.

RICHARD MURRAY MATERNITY HOSPITAL

BLACKHILL, CONSETT, CO. DURHAM (32 beds). Full-time. S.R.N., S.C.M. Certificates required. Resident or non-resident.

STAFF MIDWIVES

BISHOP AUCKLAND GENERAL HOSPITAL

BISHOP AUCKLAND (350 beds). S.R.N., S.C.M. Resident or non-resident.

BISHOP AUCKLAND MATERNITY HOME

BISHOP AUCKLAND (17 beds). S.R.N. Resident or non-resident.

MATERNITY HOSPITAL

NORTHALLERTON (28 beds). S.R.N., S.C.M. preferred. Resident or non-resident.

PUPIL MIDWIVES

BISHOP AUCKLAND GENERAL HOSPITAL

BISHOP AUCKLAND (350 beds). Part II. Resident. Transport provided for district work.

DRYBURN HOSPITAL

DURHAM (General—307 beds). S.R.N. Part II School. Modern unit of 44 beds. Resident or non-resident.

THORPE MATERNITY HOSPITAL

EASINGTON, CO. DURHAM (55 beds). For Second Period Training School. Good experience available. Vacancies occur 1st September, 1st December, 1961. Resident or non-resident.

(19)

ADMINISTRATIVE COUNTY OF LEICESTER

HEALTH DEPARTMENT

Deputy Matron (resident) required for 1st September at Hastings House, 3 Regent Street, Loughborough, a home for 95 chronic sick and 110 Part III residents. Candidates must be S.R.N. and preferably under 45 years of age. Accommodation will be in a new house, which will soon be ready for occupation. Salary and conditions of service in accordance with Whitley Council. The post is superannuable and the successful candidate will be required to satisfy the Council as to medical fitness. Interested applicants are invited to visit Hastings House.

Application form from the County Medical Officer, County Homes Section, St. Martins, Leicester. (3779)

CHESHIRE JOINT SANATORIUM
Nr. MARKET DRAYTON, SALOP.

Applications invited for post of **Assistant Matron,** Deputy to Matron. Affiliated Training School for Nurses. Tubercular and non-tubercular beds in addition to Thoracic Surgical Unit. Salary £788 to £914 p.a., less £230 for residential emoluments.

Detailed applications, with names of two referees, to Matron. (3677)

Bedford Group Hospital Management Committee
CLAPHAM HOSPITAL

(85 beds)

Applications are invited for the appointment of **Assistant Matron** at the above geriatric unit, owing to the retirement, in July, of the present holder of the post. Candidates should have good administrative experience. Salary scale £788 x £31 (2) x £32 (2) to £914, with a deduction of £230 for residence. Further details are obtainable from Matron.

Application forms obtainable from, and returnable to, Group Secretary, Bedford Group H.M.C., 3 Kimbolton Road, Bedford. (3766)

BRETBY HALL ORTHOPAEDIC HOSPITAL
BRETBY, Nr. BURTON-ON-TRENT

Assistant Matron (Deputy to the Matron) required for the above hospital which is for orthopaedic and recovery cases. Salary £788 x £32 (2)—£914, less £230 per annum in respect of residential emoluments. Duties include control of domestic staff and catering arrangements.

Applications, stating age, qualifications and names of three referees, should be forwarded to Group Secretary, Derbyshire Royal Infirmary, Derby. (3197)

TINDAL GENERAL HOSPITAL, AYLESBURY

(Mainly General—255 beds)

ASSISTANT MATRON

This hospital provides the acute surgical, E.N.T. and chest services for an area together with some geriatric services. It combines with the Royal Buckinghamshire Hospital and Stoke Mandeville Hospital to form the General Nursing School and is the centre for the Enrolled Nurse Training School. The person appointed will be required to act as **Deputy** to the Matron. Post vacant 1st September, 1961.

Apply, stating age, qualifications, experience and names of two referees, to Secretary, Royal Buckinghamshire and Associated Hospitals Management Committee, 1 Bicester Road, Aylesbury. (3442)

Charing Cross Group of Hospitals

FULHAM HOSPITAL

ST. DUNSTAN'S ROAD, HAMMERSMITH, W.6

(377 beds)

PRINCIPAL SISTER TUTOR

Applications are invited for the appointment of **Principal Sister Tutor** for this General Training School. Development and progress taking place in preparation for a new teaching hospital. Vacancy due to retirement.

Further particulars may be obtained from Matron. (3372)

CAMBRIDGE
PAPWORTH HOSPITALS

NURSING *WITH* INTEREST

All types of CARDIAC SURGERY — Cardiac Catheterisation; Hypothermia, Heart-lung pump, etc. . All types of CHEST DISORDER . All age groups including children.

FREE TRANSPORT into UNIVERSITY CITY with its many activities

ULTRA-MODERN SURGICAL UNIT with LABOUR SAVING DEVICES

Uniform provided. Training allowances given

Posts Available (Male and Female):

ADMINISTRATIVE SISTER
STAFF NURSES
PUPIL ASSISTANT NURSES
STUDENT NURSES B.T.A.
THEATRE TECHNICIAN

Come and see us or write to:

MATRON
PAPWORTH HOSPITAL, CAMBRIDGE
Phone CAXTON 271 (3753)

BIRMINGHAM REGIONAL HOSPITAL BOARD

On behalf of the Hospital Management Committees, applications are invited for the following appointments and should be sent, together with details of age, qualifications, training, experience, and the names of two referees (or copies of two recent testimonials) to the Matron of the appropriate hospital (except where otherwise stated), from whom further details may be obtained. Salaries are in accordance with the appropriate National Scales.

THE ROBERT JONES AND AGNES HUNT ORTHOPAEDIC HOSPITAL OSWESTRY, SHROPSHIRE

A unique opportunity to observe the most up-to-date treatment in orthopaedic surgery is offered to State Registered Nurses; short or long-term appointments are available to candidates with or without orthopaedic training or experience.

Planned courses of training are given in preparation for the Orthopaedic Nursing Certificate, including one initial week in the School of Nursing before assignation to clinical duties.

Modern orthopaedic hospital with 418 beds situated in attractive rural surroundings, with easy access to main line trains.

Enquiries will be welcomed by the Matron.

DUDLEY ROAD HOSPITAL, BIRMINGHAM, 18

MATERNITY BLOCK

DEPARTMENTAL SISTER, preferably with M.T.D. or some teaching experience, required immediately for busy Out-patient Clinics. Must be interested in training of Pupil Midwives and Medical Students.

Apply to Matron.

ST. CHAD'S HOSPITAL, BIRMINGHAM

(General—154 beds)

REGISTERED NURSE TUTOR IN SOLE CHARGE.
General Training School.

Apply Matron.

SUMMERFIELD HOSPITAL, BIRMINGHAM

(1,059 Chronic Sick and Geriatric beds)

NURSE TUTOR (preferably qualified) required to take charge of Pupil Nurse Training School. This is a growing school, now 100 pupils, establishment 149. Two unqualified Tutors in post, one retiring in October.

Apply Matron, from whom further details may be obtained.

BIRMINGHAM AND DISTRICT

REGISTERED NURSE TUTORS

DUDLEY ROAD HOSPITAL, BIRMINGHAM, 18 (General—650 beds; Maternity—114 beds. Premature Baby Unit). Qualified Sister Tutor required for large General Training School. Increase of staff. Block system of education. Modern department with excellent facilities. Resident or non-resident. Apply immediately, in writing, to Matron.

HOME SISTER

DUDLEY ROAD HOSPITAL, BIRMINGHAM, 18 (General—650, Maternity—114 beds. Premature Baby Unit). Required 1st September, 1961, on retirement of present holder. Some general administrative duties.

NIGHT SISTERS

WALSALL MANOR HOSPITAL, WALSALL (Acute General—628 beds).

THEATRE SISTERS

LITTLE BROMWICH GENERAL HOSPITAL, BIRMINGHAM, 9 (General Training School—700 beds). Male or female for new Theatre Unit. All types of surgery. Resident or non-resident.

MIDLAND CENTRE FOR NEUROSURGERY, HOLLY LANE, SMETHWICK (75 beds). Operating Theatre Sister required. Special previous experience not required, but good general theatre experience necessary. Resident or non-resident.

ST. CHAD'S HOSPITAL, BIRMINGHAM, 15 (General—155 beds). One of three. Forty-four hour week.

SUTTON COLDFIELD GENERAL HOSPITAL, BIRMINGHAM ROAD, SUTTON COLDFIELD (Acute—30 beds). Busy modern hospital. A new hospital being developed one mile away offering further opportunities. Resident or non-resident.

VICTORIA HOSPITAL, FRIARY ROAD, LICHFIELD (General—34 beds). Resident or non-resident. Pleasant cathedral city. Separate nurses' home in rural surroundings one mile from hospital. Transport provided.

SISTERS

DUDLEY ROAD HOSPITAL, BIRMINGHAM, 18 (General—650 beds; Maternity—114 beds. Premature Baby Unit). For Casualty Department.

LITTLE BROMWICH GENERAL HOSPITAL, BIRMINGHAM, 9 (General Training School—700 beds). Junior Sisters for all types of wards. For day or night duty. Also Sisters required for a new modern Geriatric Unit of 78 beds, in pleasant surroundings. Training School for Pupil Assistant Nurses. Also Sister for E.N.T. Unit—certificate for otology an advantage. Resident or non-resident. Forty-four hour week.

SUMMERFIELD HOSPITAL, BIRMINGHAM, 18 (Chronic Sick and Geriatric—1,059 beds). For ward of 30 elderly female patients undergoing active rehabilitation in adjoining Physiotherapy Department. Will be required to co-operate closely with Superintendent of Physiotherapy and her staff. Non-resident. Also Sister for Long-stay Unit of 46 beds. Vacant 1st August, 1961.

BIRMINGHAM AND DISTRICT—Contd.

SISTERS—Continued

WALSALL GENERAL (SISTER DORA) HOSPITAL, WALSALL (Acute General—188 beds). Relief Sister for administrative and ward duties. Useful post for widening experience in administration.

YARDLEY GREEN HOSPITAL, BIRMINGHAM, 9 (Chest Hospital—400 beds). Two Ward Sisters.

HOLIDAY RELIEF SISTERS

DUDLEY ROAD HOSPITAL, BIRMINGHAM, 18 (General—650 beds; Maternity—114 beds. Premature Baby Unit).

WEST BROMWICH DISTRICT HOSPITAL, WEST BROMWICH (139 beds).

STAFF NURSES

BIRMINGHAM AND MIDLAND EAR AND THROAT HOSPITAL, BIRMINGHAM, 3 (Ear, Nose and Throat—76 beds). Two required, S.R.N. Full-time preferred. Resident or non-resident.

DUDLEY ROAD HOSPITAL, BIRMINGHAM, 18 (General—650 beds; Maternity—114 beds. Premature Baby Unit). For General Wards and Theatres.

GOOD HOPE HOSPITAL, RECTORY ROAD, LICHFIELD (Acute—120 beds). Resident or non-resident. New hospital in course of erection. Theatres and X-ray Block being opened 1st September.

LITTLE BROMWICH GENERAL HOSPITAL, BIRMINGHAM, 9 (General Training School—700 beds). General Wards. Also male or female for new Theatre Unit—all types of surgery. Resident or non-resident.

SELLY OAK HOSPITAL, BIRMINGHAM, 29 (Acute—500 beds. Geriatric—456 beds). Complete General Training School. Pupil Nurse Training School. For the following departments: Casualty, Dental, Out-patients, Theatres, Paediatric Wards, also for Acute and Geriatric Wards, day and night duty. Residence optional.

SUMMERFIELD HOSPITAL, BIRMINGHAM, 18 (Chronic Sick and Geriatric—1,059 beds). For day or night duty. Non-resident. Also one of two for Female Admission Ward of 62 beds.

SUTTON COLDFIELD GENERAL HOSPITAL, BIRMINGHAM ROAD, SUTTON COLDFIELD (Acute—30 beds). Busy modern hospital. A new hospital being developed one mile away offering further opportunities. Resident or non-resident.

THE BIRMINGHAM ACCIDENT HOSPITAL, AND REHABILITATION CENTRES, BATH ROW, BIRMINGHAM, 15 (Accident—215 beds). Staff Nurses required in Traumatic Surgery Theatres. Excellent accident experience. Orthopaedic experience an advantage.

WEST BROMWICH AND DISTRICT HOSPITAL, WEST BROMWICH (139 beds). For General Theatre and Surgical Wards.

WEST HEATH HOSPITAL, REDNAL ROAD, BIRMINGHAM, 31 (Pulmonary Tuberculosis and other Chest Diseases—207 beds). Male or female. Resident or non-resident.

YARDLEY GREEN HOSPITAL, BIRMINGHAM, 9 (Chest Hospital—400 beds). S.R.N. or B.T.A.

POST-REGISTRATION COURSES

BIRMINGHAM AND MIDLAND EYE HOSPITAL, BIRMINGHAM, 1 (Ophthalmic—153 beds). State Registered Nurses required for one year's post-registration training for Diploma of Ophthalmic Nursing Board.

MARSTON GREEN MATERNITY HOSPITAL, Nr. BIRMINGHAM (Maternity—201 beds). Complete Midwifery Training School. Applications are invited from trained nurses who are desirous of taking a course of training in the care of premature babies. Certificates given at the completion of six months' training.

YARDLEY GREEN HOSPITAL, BIRMINGHAM, 9 (Chest Hospital—400 beds). General trained Nurses for one year's training for B.T.A. Certificate.

STATE ENROLLED ASSISTANT NURSES

BIRMINGHAM AND MIDLAND EAR AND THROAT HOSPITAL, BIRMINGHAM, 3 (Ear, Nose and Throat—76 beds). Two required. Resident or non-resident.

HEATHFIELD ROAD MATERNITY HOSPITAL, BIRMINGHAM, 11 (Maternity—35 beds). Resident or non-resident.

LITTLE BROMWICH GENERAL HOSPITAL, BIRMINGHAM, 9 (General Training School—700 beds). Male and female. Resident or non-resident.

ST. CHAD'S HOSPITAL, BIRMINGHAM, 16 (General—155 beds). Male in theatre duties. Forty-four hour week.

SELLY OAK HOSPITAL, BIRMINGHAM, 29 (Acute—500 beds. Geriatric—456 beds). Complete General Training School. Pupil Nurse Training School. For the following departments: Out-patients, Casualty, also for Acute and Geriatric Wards, day and night duty. Resident or non-resident.

SKIN HOSPITAL, BIRMINGHAM, 15 (Dermatological—59 beds). For In-patients' Department. Forty-four hour week. Resident or non-resident.

SUMMERFIELD HOSPITAL, BIRMINGHAM, 18 (Chronic Sick and Geriatric—1,059 beds). For day or night duty. Non-resident.

VICTORIA HOSPITAL, FRIARY ROAD, LICHFIELD (34 General, 11 Maternity beds). For new Unit just being completed. Resident or non-resident. Pleasant Cathedral City. Separate Nurses' Home in rural surroundings one mile from hospital. Transport provided.

WEST HEATH HOSPITAL, REDNAL ROAD, BIRMINGHAM, 31 (Pulmonary Tuberculosis and other Chest Diseases—207 beds). Resident or non-resident.

YARDLEY GREEN HOSPITAL, BIRMINGHAM, 9 (Chest Hospital—400 beds). Resident or non-resident.

MIDWIFERY SISTERS

DUDLEY ROAD HOSPITAL, BIRMINGHAM, 18 (General—650 beds; Maternity—114 beds. Premature Baby Unit).

MANOR MATERNITY HOME, WALSALL (Maternity—36 beds). For Part II Training School.

ST. CHAD'S HOSPITAL, BIRMINGHAM, 15 (General—155 beds). One of six. Forty beds. Normal and abnormal obstetrics. Part II Training School. Resident or non-resident. Forty-four hour week.

BIRMINGHAM REGIONAL HOSPITAL BOARD—*Contd.*

BIRMINGHAM AND DISTRICT—Contd.

MIDWIFERY SISTERS—Continued

SELLY OAK HOSPITAL, BIRMINGHAM, 29 (Midwifery Unit—36 beds. Part I Training School). Complete General and Assistant Nurse Training Schools. Residence optional.

VICTORIA HOSPITAL, FRIARY ROAD, LICHFIELD (34 General, 11 Maternity beds). For new Unit just being completed. Resident or non-resident. Pleasant Cathedral City. Separate Nurses' Home in rural surroundings one mile from hospital. Transport provided.

STAFF MIDWIVES

OAKHURST MATERNITY UNIT, ANCHORAGE ROAD, SUTTON COLDFIELD (14 beds). Pleasant small unit in residential area. Part II Training School.

SELLY OAK HOSPITAL, BIRMINGHAM, 29 (Midwifery Unit—36 beds. Part I Training School). Complete General and Assistant Nurse Training Schools. For day and night duty. Busy department. Excellent experience available. Residence optional.

SORRENTO MATERNITY HOSPITAL, 15 WAKE GREEN ROAD, BIRMINGHAM, 13. Part I Training School. To work in all midwifery departments. Six months' training in the care of the premature baby given, if requested, to State Certified Midwives and State Registered Sick Children's Nurses.

PUPIL MIDWIVES

DUDLEY ROAD HOSPITAL, BIRMINGHAM, 18 (General—650 beds; Maternity—114 beds. Premature Baby Unit). S.R.N.s prepared for Part I Examination of the Central Midwives' Board. Excellent experience in all departments. Qualified Sister Tutors are responsible for supervision of training, and pupils have the opportunity of attending Clinical Teaching Rounds conducted by Obstetricians for Medical Students attached to University of Birmingham. Modified block system and study day in progress during the six months' training. Vacancies occur 16th July, 11th September, 23rd October and 4th December, 1961.

HEATHFIELD ROAD MATERNITY HOSPITAL, BIRMINGHAM, 19 (Maternity—35 beds). Period II Midwifery Training School. Vacancies 1st December, 1961.

MARSTON GREEN MATERNITY HOSPITAL, Nr. BIRMINGHAM (Maternity—101 beds). Complete Midwifery Training School. S.R.N.s only accepted for 12 months' course training. This course includes 14 days in school, instruction in gas and air analgesia, three months district. Schools August, November, February and May. Also S.R.N. or non-S.R.N. for second period training. Schools commence March, June, September and December. Outdoor uniform provided and cycle allowance given during district training.

SELLY OAK HOSPITAL, BIRMINGHAM, 29 (Midwifery Unit—36 beds. Part I Training School). Complete General and Assistant Nurse Training Schools. S.R.N.s prepared for Part I C.M.B. Examination. One week's introductory course prior to training. Vacancies 25th July, 25th October.

SORRENTO MATERNITY HOSPITAL, 15 WAKE GREEN ROAD, BIRMINGHAM, 13. Part I Training School. Schools commence 1st August, 1st November; 1st February and 1st May, 1962. Experience in Premature Baby Unit.

NURSING AUXILIARIES

LITTLE BROMWICH GENERAL HOSPITAL, BIRMINGHAM, 9 (General Training School—700 beds). Resident or non-resident.

YARDLEY GREEN HOSPITAL, BIRMINGHAM, 9 (Chest Hospital—400 beds).

STOKE-ON-TRENT AND DISTRICT

REGISTERED NURSE TUTORS

CHESHIRE JOINT SANATORIUM, Nr. MARKET DRAYTON, SALOP. (174 beds). Qualified Sister Tutor for Affiliated Training School.

CITY GENERAL HOSPITAL, STOKE-ON-TRENT (792 beds). One of four. Qualified.

NIGHT SUPERINTENDENT

CHESHIRE JOINT SANATORIUM, Nr. MARKET DRAYTON, SALOP. (174 beds). Affiliated Training School for Nurses—Tubercular and non-Tubercular beds in addition to Thoracic Surgical Unit.

NIGHT SISTERS

CHEADLE HOSPITAL, STAFFS. (Chronic—70 beds).

CITY GENERAL HOSPITAL, STOKE-ON-TRENT (792 beds). S.R.N. Two required.

THEATRE SISTERS

BIDDULPH GRANGE ORTHOPAEDIC HOSPITAL, BIDDULPH, STOKE-ON-TRENT. In charge of Theatre and Plaster Room. Excellent Theatre Unit. Operations for all children's and some female adult orthopaedic conditions. Resident or non-resident.

SISTERS

CHEADLE HOSPITAL, STAFFS. (Chronic—70 beds). Ward Sisters.

CITY GENERAL HOSPITAL, STOKE-ON-TRENT (792 beds). For Medical and Surgical Wards. Also Sister in charge of 32 bed In-patient Dermatological Ward, forming part of Department of Dermatology for Stoke-on-Trent Group. Separate Out-patient Department at North Staffordshire Royal Infirmary (1½ miles away).

LEEK MEMORIAL HOSPITAL, LEEK (27 beds). Ward Sister (theatre experience an advantage).

LIMES MATERNITY HOSPITAL, HARTSHILL. Ward Sister for Premature Baby Unit. S.R.N. or R.S.C.N.

NORTH STAFFS ROYAL INFIRMARY, HARTSHILL, STOKE-ON-TRENT (450 beds). Ward Sister for Neurosurgical and Head Injuries Ward.

STAFF NURSES

BUCKNALL HOSPITAL, STOKE-ON-TRENT (272 beds). S.R.N., R.F.N., male or female, for both Fever and Geriatric Wards. Resident or non-resident.

CHEADLE HOSPITAL, STAFFS. (Chronic—70 beds).

CHESHIRE JOINT SANATORIUM, Nr. MARKET DRAYTON, SALOP. (174 beds). Two required. B.T.A. Certificate only. Also S.R.N.s for one year's training for B.T.A. Certificate and S.R.N.s for experience in thoracic nursing.

STOKE-ON-TRENT AND DISTRICT—Contd.

STAFF NURSES—Continued

HARTSHILL ORTHOPAEDIC HOSPITAL, HARTSHILL (60 beds). S.R.N.

HAYWOOD HOSPITAL, BURSLEM (96 beds). S.R.N.s for Theatre and for Children's Ward.

LEEK MEMORIAL HOSPITAL, STAFFS. (27 beds). S.R.N., preferably with theatre experience.

LONGTON HOSPITAL, STOKE-ON-TRENT (55 beds). For wards and departments.

NORTH STAFFS ROYAL INFIRMARY, HARTSHILL, STOKE-ON-TRENT (450 beds). For Private Patients' Block. Also for General Wards and departments. S.R.N. Neurological Out-patients' Department. Resident or non-resident.

NORTH STAFFS ROYAL INFIRMARY, HARTSHILL, STOKE-ON-TRENT (450 beds). S.R.N. for Dermatological Out-patient Department. Previous experience not essential.

NORTH STAFFS ROYAL INFIRMARY, HARTSHILL, STOKE-ON-TRENT (450 beds). Staff Nurses, S.R.N., for new Twin Operating Theatre Unit.

STANFIELD HOSPITAL, BURSLEM (Chronic Sick—90 beds). S.R.N. for Female Chronic Sick Wards.

POST-REGISTRATION COURSES

BUCKNALL HOSPITAL, STOKE-ON-TRENT (272 beds, including 84 Infectious). General Trained Nurses for one year's training for R.F.N. Certificate.

STATE ENROLLED ASSISTANT NURSES

CHEADLE HOSPITAL, STAFFS. (Chronic—70 beds).

LEEK MEMORIAL HOSPITAL, STAFFS. (27 beds).

LEEK MOORLANDS HOSPITAL, STAFFS. (104 beds). Female.

LONGTON HOSPITAL, STOKE-ON-TRENT (55 beds).

STANFIELD HOSPITAL, BURSLEM (Chronic Sick—90 beds).

MIDWIFERY SISTERS

CITY GENERAL MATERNITY UNIT (60 beds). Apply Matron, Limes Maternity Hospital, Hartshill, Stoke-on-Trent.

HAYWOOD HOSPITAL, BURSLEM. S.R.N., S.C.M.

LEEK MOORLANDS HOSPITAL, STAFFS. S.R.N., S.C.M. Full-time. Resident. Responsible for small Midwifery Unit of 10 beds. Hospital pleasantly situated in delightful part of country.

STAFF MIDWIVES

CITY GENERAL HOSPITAL, STOKE-ON-TRENT (Maternity Unit—60 beds). S.R.N., S.C.M. **Apply Matron, Limes Maternity Hospital,** Hartshill, Stoke-on-Trent.

HAYWOOD HOSPITAL, BURSLEM (Acute General). S.R.N., S.C.M. for modern Maternity Unit of 30 beds.

LEEK MOORLANDS HOSPITAL, STAFFS. (Maternity Unit of 10 beds). S.R.N., S.C.M.

PUPIL MIDWIVES

CITY GENERAL HOSPITAL, STOKE-ON-TRENT (General and Maternity—792 beds). Complete Training School, Parts I and II. **Part I at The City General Hospital.** Study day system of training. S.R.N. and non-S.R.N. pupils accepted for six and eighteen months' training respectively. **Part II at The Limes Maternity Hospital (46 beds). Gas and Air Analgesia** training available at both hospitals. Applications for both Part I and Part II to the **Matron, The Limes Maternity Hospital, Hartshill, Stoke-on-Trent.**

NURSING AUXILIARIES

CHESHIRE JOINT SANATORIUM, Nr. MARKET DRAYTON, SALOP. (174 beds).

SHROPSHIRE

NIGHT SUPERINTENDENT

THE ROBERT JONES AND AGNES HUNT ORTHOPAEDIC HOSPITAL, OSWESTRY (Orthopaedic—418 beds). Applications invited from State Registered Nurses with the Orthopaedic Nursing Certificate. The 418 beds are devoted to the treatment of patients of all ages suffering from every type of orthopaedic disorder. It is situated in rural surroundings with easy access to main line trains.

SISTERS

EAST HAMLET HOSPITAL, LUDLOW. Ward Sister. S.R.N. and preferably S.C.M.

WREKIN HOSPITAL, WELLINGTON (Post-operative, Chest Unit, Maternity, Geriatric and Paediatric—127 beds). Ward Sister interested mainly in teaching Pupil Assistant Nurses.

STAFF NURSES

EAST HAMLET HOSPITAL, LUDLOW. Two required. S.R.N. and preferably S.C.M.

GREENFIELDS HOSPITAL, OSWESTRY (Chronic Sick—22 beds).

MIDWIFERY SISTERS

EAST HAMLET HOSPITAL, LUDLOW. For small modern Maternity Unit. S.R.N., S.C.M.

STAFF MIDWIVES

CROSS HOUSES HOSPITAL, Nr. SHREWSBURY (174 beds, including 34 Maternity).

BURTON-ON-TRENT AND DISTRICT

ASSISTANT MATRON

THE OUTWOODS HOSPITAL, BURTON-ON-TRENT. For duties at the Outwoods Hospital, under the supervision of the Matron of The General Hospital, Burton-on-Trent, the recognised Student Nurse Training School to which the Outwoods Hospital is affiliated. Applications, with the names of two referees, to S. D. Evans, Group Secretary.

CONTINUED OVERLEAF

BIRMINGHAM REGIONAL HOSPITAL BOARD—*Contd.*

WOLVERHAMPTON AND DISTRICT

SISTERS

PARKFIELDS HOSPITAL, WOLVERHAMPTON (Fever and Tuberculosis—66 beds). Ward Sister (tuberculosis). Applications to Matron, The Royal Hospital, Wolverhampton.

THE ROYAL HOSPITAL (WOMEN'S BRANCH), WOLVERHAMPTON (Gynaecological and Obstetrics—90 beds). Sister for Premature Baby Unit. Applications to Matron, The Royal Hospital, Wolverhampton.

HOLIDAY RELIEF SISTERS

NEW CROSS HOSPITAL, WOLVERHAMPTON (General—634 beds).

STAFF NURSES

NEW CROSS HOSPITAL, WOLVERHAMPTON (General—634 beds).

THE ROYAL HOSPITAL, WOLVERHAMPTON (General—310 beds). Male Staff Nurses for Special Clinic. Full-time; part-time considered. Non-resident.

POST-REGISTRATION COURSES

THE ROYAL HOSPITAL (WOMEN'S BRANCH), PARK ROAD WEST, WOLVERHAMPTON (Gynaecological, Obstetric and Premature Baby Unit—90 beds). Vacancies for trained nurses to take six months' course in the Premature Baby Unit, at the end of which a certificate is given. Applications to Matron, The Royal Hospital, Wolverhampton.

STATE ENROLLED ASSISTANT NURSES

BRIDGNORTH AND SOUTH SHROPSHIRE INFIRMARY, BRIDGNORTH (General and Maternity—55 beds). Full-time, resident or non-resident, for work in the General Wards and departments. Applications to Matron.

MIDWIFERY SISTER

THE ROYAL HOSPITAL (WOMEN'S BRANCH), WOLVERHAMPTON (Gynaecological and Obstetrics—90 beds). For Premature Baby Unit. S.R.N., S.C.M. Applications to Matron, The Royal Hospital, Wolverhampton.

STAFF MIDWIVES

NEW CROSS HOSPITAL, WOLVERHAMPTON (General—634 beds). Resident or non-resident.

THE ROYAL HOSPITAL (WOMEN'S BRANCH), PARK ROAD WEST, WOLVERHAMPTON (Gynaecological, Obstetrical and Premature Baby—90 beds). S.R.N., S.C.M. Full-time or part-time. Apply Matron, Royal Hospital, Wolverhampton.

PUPIL MIDWIVES

NEW CROSS HOSPITAL, WOLVERHAMPTON (General—636 beds. Maternity—44 beds. Modernised, up-to-date). Pupils accepted for Part II Training every three months. March, June, September and December.

THE ROYAL HOSPITAL (WOMEN'S BRANCH), PARK ROAD WEST, WOLVERHAMPTON (Gynaecological, Obstetric, Premature Baby Unit—90 beds). Vacancies every three months. Approved gas and air analgesia course. Pupils coached throughout by qualified Sister Tutor. Applications to Matron, The Royal Hospital, Wolverhampton.

WORCESTERSHIRE

REGISTERED NURSE TUTOR

MID-WORCESTERSHIRE HOSPITAL MANAGEMENT COMMITTEE. Staff of three. Applications to Matron, Kidderminster General Hospital.

DEPARTMENTAL SISTER

MALVERN GENERAL HOSPITAL, MALVERN (General—19 beds). With theatre experience. Category B. Resident.

NIGHT SISTERS

EVESHAM GENERAL HOSPITAL, EVESHAM (General—54 beds). Full-time. Resident or non-resident.

WORCESTER SCHOOL OF NURSING, Incorporating Worcester Royal Infirmary, Ronkswood Hospital and Shrub Hill Hospital. Applications to Matron, Worcester Royal Infirmary.

THEATRE SISTERS

BROMSGROVE GENERAL HOSPITAL, BROMSGROVE (General and Part II Midwifery Training School—411 beds).

SMALLWOOD HOSPITAL, REDDITCH (General—32 beds). Resident or non-resident.

HOLIDAY RELIEF SISTERS

AVONSIDE HOSPITAL, EVESHAM (Long-stay and Maternity—255 beds).

EVESHAM GENERAL HOSPITAL, EVESHAM (General—54 beds).

MALVERN GENERAL HOSPITAL, MALVERN (General—19 beds).

SISTERS

BROMSGROVE GENERAL HOSPITAL, BROMSGROVE (General and Part II Midwifery Training School—411 beds). Geriatric Ward Sister required, also a Junior Relief Sister.

MALVERN GENERAL HOSPITAL, MALVERN (General—19 beds). Ward Sister. Resident.

ROMSLEY HILL HOSPITAL, ROMSLEY, HALESOWEN, Nr. BIRMINGHAM (Pulmonary Tuberculosis—134 beds). Ward Sister, S.R.N. Previous chest hospital experience an advantage. Resident or non-resident.

SHRUB HILL HOSPITAL, WORCESTER (Long-stay and Maternity—126 beds). Ward Sister for Geriatric Ward. Resident.

CHARGE NURSE

ROMSLEY HILL HOSPITAL, ROMSLEY, HALESOWEN, Nr. BIRMINGHAM (Pulmonary Tuberculosis—134 beds). S.R.N. Previous chest hospital experience an advantage. Resident or non-resident.

WORCESTERSHIRE—Contd.

STAFF NURSES

BROMSGROVE GENERAL HOSPITAL, BROMSGROVE (General and Part II Midwifery Training School—411 beds). S.R.N. or S.E.A.N. for Private Wards.

EVESHAM GENERAL HOSPITAL, EVESHAM (General—54 beds). Full-time. Resident or non-resident.

MALVERN GENERAL HOSPITAL, MALVERN (General—19 beds).

ROMSLEY HILL HOSPITAL, ROMSLEY, HALESOWEN, Nr. BIRMINGHAM (Pulmonary Tuberculosis—134 beds). Male or female. S.R.N., R.F.N. or B.T.A. Certificate only. Resident or non-resident.

STATE ENROLLED ASSISTANT NURSES

MALVERN GENERAL HOSPITAL, MALVERN (General—19 beds). Resident.

WORCESTER ROYAL INFIRMARY, INCLUDING RONKSWOOD HOSPITAL, WORCESTER (General—472 beds; Maternity—50 beds). Part I Midwifery Training School. For day and night duty in wards and departments. Also one for Private Nursing Home of 23 beds. Resident or non-resident.

DEPARTMENTAL MIDWIFERY SISTER

SHRUB HILL HOSPITAL, WORCESTER (Long-stay and Maternity—126 beds). (Category 'B'.) General Practitioner Unit of 18 beds. Resident or non-resident.

MIDWIFERY SISTERS

BROMSGROVE GENERAL HOSPITAL, BROMSGROVE (General and Part II Midwifery Training School—411 beds).

WORCESTER ROYAL INFIRMARY (including Ronkswood Hospital, Worcester) (General—472 beds, Maternity—50. Part I Midwifery Training School). For busy department. Applications to Matron, Worcester Royal Infirmary.

STAFF MIDWIVES

SHRUB HILL HOSPITAL, WORCESTER (Long-stay and Maternity—126 beds). For General Practitioner Unit of 18 beds, with Ante-Natal Clinic attached.

WORCESTER ROYAL INFIRMARY, INCLUDING RONKSWOOD HOSPITAL, WORCESTER (General—472 beds; Maternity—50 beds). Part I Midwifery Training School. For ward and departmental work in busy Maternity Unit.

PUPIL MIDWIVES

BROMSGROVE GENERAL HOSPITAL, BROMSGROVE (General and Part II Midwifery Training School—411 beds). 38 beds, plus 5 first stage. Next school September.

WORCESTER ROYAL INFIRMARY, INCLUDING RONKSWOOD HOSPITAL, WORCESTER (General—472 beds; Maternity—50 beds). Part I Midwifery Training School. Schools commence 1st February, 1st May, 1st August and 1st November each year. New, well-equipped department including Premature Baby Unit.

NURSING AUXILIARIES

ROMSLEY HILL HOSPITAL, ROMSLEY, HALESOWEN, Nr. BIRMINGHAM (Pulmonary Tuberculosis—134 beds). Female. Previous hospital experience an advantage. Resident or non-resident.

WORCESTER ROYAL INFIRMARY (including Ronkswood Hospital, Worcester) (General—472, Maternity—50 beds. Part I Midwifery Training School). For Private Nursing Home of 23 beds. Non-resident.

WARWICKSHIRE

SISTERS

STRATFORD-ON-AVON HOSPITAL, ARDEN STREET, STRATFORD-ON-AVON (Mainly Acute—164 beds). Second Sister required for Female Geriatric Ward. Good experience.

HOLIDAY RELIEF SISTERS

STRATFORD-ON-AVON HOSPITAL, ARDEN STREET, STRATFORD-ON-AVON (Mainly Acute—164 beds).

WARWICK HOSPITAL, LAKIN ROAD, WARWICK.

STAFF NURSES

WARWICK HOSPITAL, LAKIN ROAD, WARWICK. For Operating Theatre providing good training and experience.

STATE ENROLLED ASSISTANT NURSES

ROYAL MIDLAND COUNTIES HOME, TACHBROOK ROAD, LEAMINGTON SPA (Chronic Sick—126 beds). Good experience.

STRATFORD-ON-AVON HOSPITAL, STRATFORD-ON-AVON (Mainly Acute—164 beds). Male—good experience.

COVENTRY AND DISTRICT

NIGHT SUPERINTENDENT

COVENTRY AND WARWICKSHIRE HOSPITAL (General and Part II Midwifery Training School). Resident or non-resident.

STAFF NURSES

MANOR HOSPITAL, MANOR COURT AVENUE, NUNEATON (General—127 beds). For Female Surgical Ward and Male Orthopaedic Ward.

STATE ENROLLED ASSISTANT NURSES

MANOR HOSPITAL, MANOR COURT AVENUE, NUNEATON (General—127 beds).

STAFF MIDWIVES

GEORGE ELIOT HOSPITAL, COLLEGE STREET, NUNEATON (Training School for Nurses—275 beds). S.R.N., S.C.M., or S.C.M. only for Maternity Department, 36 beds. Resident or non-resident.

BIRMINGHAM REGIONAL HOSPITAL BOARD—*Contd.*

STAFFORDSHIRE

PRINCIPAL TUTOR

STAFFORDSHIRE GENERAL INFIRMARY, STAFFORD. Required end of July. Three Preliminary Training Schools per year. Study day system. Staff: Principal and two Tutors. Resident or non-resident.

REGISTERED NURSE TUTOR

STAFFORDSHIRE GENERAL INFIRMARY, STAFFORD. Qualified Sister Tutor for P.T.S. and to assist with teaching of senior Nurses. Resident or non-resident.

THEATRE SISTERS

STAFFORDSHIRE GENERAL INFIRMARY, STAFFORD. Suitable post for experienced Staff Nurse.

WORDSLEY HOSPITAL, Nr. STOURBRIDGE, WORCS. (Acute—472 beds). Excellent experience in General Surgery and Plastic Unit Theatre.

SISTERS

PRESTWOOD SANATORIUM, Nr. STOURBRIDGE, WORCESTERSHIRE (182 beds). Sisters or Charge Nurses. Resident or non-resident.

STAFFORDSHIRE GENERAL INFIRMARY, STAFFORD. Ward Sister for Female Surgical Ward of 16 beds. Also Senior Casualty Sister for busy department. Previous casualty experience essential.

HOLIDAY RELIEF SISTER

WORDSLEY HOSPITAL, Nr. STOURBRIDGE, WORCS. (Acute—472 beds).

STAFF NURSES

PRESTWOOD SANATORIUM, Nr. STOURBRIDGE, WORCESTERSHIRE (182 beds). S.R.N. or B.T.A. Certificate. Opportunity given to train for B.T.A. Certificate. One year's course.

STAFFORDSHIRE GENERAL INFIRMARY, STAFFORD. For Theatre and Medical Ward.

WORDSLEY HOSPITAL, Nr. STOURBRIDGE, WORCS. (Acute—472 beds). One for General Theatre and one for Plastic and Orthopaedic Theatre.

STATE ENROLLED ASSISTANT NURSES

PRESTWOOD SANATORIUM, Nr. STOURBRIDGE, WORCESTERSHIRE (182 beds). Resident or non-resident. Male or female.

STAFFORDSHIRE GENERAL INFIRMARY, STAFFORD. Two required for Medical and Surgical Wards.

WORDSLEY HOSPITAL, Nr. STOURBRIDGE, WORCS. (Acute—472 beds). Male and female for Acute Medical and Surgical Wards and Plastic Unit.

STAFF MIDWIVES

WORDSLEY HOSPITAL, Nr. STOURBRIDGE, WORCS. (Acute—472 beds). Two required. 34 bedded unit.

NURSING AUXILIARIES

PRESTWOOD SANATORIUM, Nr. STOURBRIDGE, WORCESTERSHIRE (182 beds). Male or female. Resident or non-resident.

STUDENT NURSE TRAINING

The undermentioned hospitals offer facilities for Student Nurse Training and applications are invited from women (and where indicated from men), aged 18 to 30, to take the course of three years' General Training for State Registration. The Block System of training, where referred to, means that much of the theoretical work is undertaken when the Nurse is not working on the wards. For further particulars, details of salaries and application forms, apply to the Matron of the hospital concerned unless otherwise stated.

BIRMINGHAM AND MIDLAND EYE HOSPITAL, BIRMINGHAM, 3 (Ophthalmic—153 beds). Candidates accepted, at age 17 years, as Ophthalmic Trainees for four years' associated training, two at this hospital and a further two at one of the following: Dudley Road, Queen Elizabeth, General and St. Chad's Hospitals. Eligible for Diploma of Ophthalmic Nursing Board at the end of two years. Eighty-eight hour fortnight.

BROMSGROVE GENERAL HOSPITAL, BROMSGROVE (General and Part II Midwifery Training School—411 beds). Male and female. Next school September.

CHESHIRE JOINT SANATORIUM, Nr. MARKET DRAYTON, SALOP. (174 beds). Four years' course of training in General Tuberculosis Nursing; the first two years at the Cheshire Joint Sanatorium, followed by two years at the City General Hospital or the North Staffordshire Royal Infirmary, Stoke-on-Trent. Students also accepted for two years' training for the British Tuberculosis Association Certificate only.

CITY GENERAL HOSPITAL, STOKE-ON-TRENT (792 beds). Complete General Training School. **Male and female.** Study day block system in operation. Pleasantly situated; modern nurses' home; separate bedrooms.

COLESHILL HALL HOSPITAL, COLESHILL, BIRMINGHAM. A hospital for the training and treatment of the mentally sub-normal. Trained staff and Student Nurses required. Resident or non-resident.

DUDLEY ROAD HOSPITAL, BIRMINGHAM, 18 (General—650 beds; Maternity—114 beds. Premature Baby Unit). Training in 3½ years. Block system of training. 10th July, 2nd October and 1st January.

HOSPITAL OF ST. CROSS, RUGBY (168 beds). Complete General Training School. Male and female. Pleasantly situated. Study day system of theoretical training. Vacancies 7th August and 30th October.

KIDDERMINSTER GENERAL HOSPITAL (112 beds). Female. Complete General Training School.

LITTLE BROMWICH GENERAL HOSPITAL, BIRMINGHAM, 9 (General Training School—700 beds). For three years' training for the General Register. Nurses on the Supplementary Register accepted for shortened period of training.

NEW CROSS HOSPITAL, WOLVERHAMPTON (General—634 beds). Between 18 and 35 years of age. Three years' training including twelve weeks in Preliminary Training School.

NORTH STAFFS ROYAL INFIRMARY, HARTSHILL, STOKE-ON-TRENT (455 beds). Complete General Training School. Male and female. Block system of training in operation. Modern nurses' home in pleasant surroundings. Separate bedrooms. Recreational facilities.

ST. CHAD'S HOSPITAL, BIRMINGHAM, 16 (General—155 beds). Applications invited from well educated young ladies (18 years and over) to train as Nurses. Central Preliminary Training School. Training period of 12 weeks, commences January, April, July and October. Study day system of education. Forty-four hour week.

STUDENT NURSE TRAINING—Contd.

SELLY OAK HOSPITAL, BIRMINGHAM, 29 (Acute—500 beds. Geriatric—456 beds). Complete General Training School. Pupil Nurse Training School. Male and female students, aged 18 years and over, required for three years' training. Resident accommodation for females only.

STAFFORDSHIRE GENERAL INFIRMARY, STAFFORD. Girls of good education required. Three year course of training commencing September, January and April. Shortened periods of training available for Nurses on the Supplementary Register.

WARWICK HOSPITAL, LAKIN ROAD, WARWICK. Training offered in General Nursing to prepare well-educated girls for State Registration. Minimum age: 18 years.

WEST HEATH HOSPITAL, BIRMINGHAM, 31 (Pulmonary Tuberculosis—207 beds). **Male and female** for two years' training for B.T.A. Certificate.

YARDLEY GREEN HOSPITAL, BIRMINGHAM, 9 (Medical and Surgical treatment of tuberculosis and other chest diseases in adults and children—400 beds). **Male and female.** Resident or non-resident. Four years' course of training in general and tuberculosis nursing. First two years will be spent at Yardley Green Hospital, followed by two years at Dudley Road Hospital, Selly Oak Hospital or the Queen Elizabeth School of Nursing, Birmingham. Students are also accepted for two years' training for the British Tuberculosis Association Certificate.

PUPIL ASSISTANT NURSES

Are required at the following hospitals for two years' training for Roll of Assistant Nurses. Further particulars from the Matron of the hospital.

AVONSIDE HOSPITAL, EVESHAM (Assistant Nurse Training School. Long-stay and Maternity—255 beds). Vacancies for pupils of both sexes. Training given by teaching staff at Avonside and Evesham General Hospitals for acute and surgical nursing.

HAYWOOD HOSPITAL, BURSLEM (96 beds: Acute—66, Maternity—30). Female, between 18 and 40 years, for two years' training course, including four weeks in Preliminary Training School. Modern nurses' home with excellent amenities. Full particulars from Matron, North Staffordshire Royal Infirmary, Stoke-on-Trent.

LITTLE BROMWICH GENERAL HOSPITAL, BIRMINGHAM, 9 (General Training School—700 beds). For two years' training.

MID-WORCESTERSHIRE HOSPITAL MANAGEMENT COMMITTEE. Male and female. Study day system of training. Apply to the Matron of one of the component Training Schools: Bromsgrove Cottage Hospital; Blackwell Recovery Hospital, near Bromsgrove; Smallwood Hospital, Redditch; Blakebrook Hospital, Kidderminster.

ST. LUKE'S HOSPITAL, LOWER HILLMORTON ROAD, RUGBY (Acute and Geriatric—134 beds). Situated in the centre of Rugby. Two years' training course, including eight weeks' secondment for experience in children's nursing.

SELLY OAK HOSPITAL, BIRMINGHAM, 29 (Acute—500 beds, Geriatric—456 beds). Complete General Training School. Pupil Nurse Training School. Male and female pupils aged 18-45 years for two years' training. Training offers experience in Geriatric, Paediatric, Medical and Surgical Nursing. Resident accommodation for females only.

SUMMERFIELD HOSPITAL, BIRMINGHAM, 18 (Chronic Sick and Geriatric—1,059 beds). Female, 18-35 years. Two-year training course. Schools commence 14th August and 2nd October.

WEST HEATH HOSPITAL, BIRMINGHAM, 31 (Pulmonary Tuberculosis—207 beds). **Male and female.** Part of the course to be taken at Yardley Green Hospital and Selly Oak Hospital West.

WORCESTER ROYAL INFIRMARY SCHOOL OF NURSING. Including Ronkswood and Shrub Hill Hospitals, Worcester. The training offers experience in acute medical and surgical nursing. Next school July, 1961.

WORDSLEY HOSPITAL, Nr. STOURBRIDGE, WORCS. (Acute—472 beds). Male and female. Two years' training on Acute Wards. **Male staff** non-resident only.

YARDLEY GREEN HOSPITAL, BIRMINGHAM, 9 (400 beds for medical and surgical treatment of tuberculosis and other chest diseases in adults and children). Part of the course to be taken at Selly Oak Hospital West.

MENTAL NURSING APPOINTMENTS

REGISTERED NURSE TUTOR

ALL SAINTS' HOSPITAL, WINSON GREEN, BIRMINGHAM, 18. Expanding and well-equipped Training School (staff of four) requires qualified Tutor with initiative and imagination in teaching methods to teach experimental syllabus. Qualified Tutor preferred but a suitable unqualified person might be seconded for training. All Saints' Hospital (1,100 beds) offers all types of Psychiatric investigation (E.E.G. Psychology—Biochemical research—Laboratory) and treatment in conjunction with Uffculme Clinic (70 beds), the day hospital and out-patient department. Close links with Medical School, Birmingham University. School conveniently situated: easy access to centre of Birmingham and may be visited. For further information write to the Group Secretary, All Saints' Hospital.

SISTERS

BARNSLEY HALL HOSPITAL, BROMSGROVE (Psychiatric—750 beds). Ward Sister. Resident or non-resident.

MONYHULL HOSPITAL, KINGS HEATH, BIRMINGHAM, 14 (Mental Subnormality—940 beds). Ward Sister, qualified R.N.M.S. Resident or non-resident. Applications to Medical Superintendent.

POWICK HOSPITAL, Nr. WORCESTER. R.M.N. To take charge of L.S.D. (Lysergic Acid) Unit. Unique opportunity for experience in this pioneer treatment.

CHARGE NURSES

BARNSLEY HALL HOSPITAL, BROMSGROVE (Psychiatric—750 beds). Preferably double qualifications. Married accommodation available. Shift system in operation.

HOLLYMOOR HOSPITAL, NORTHFIELD, BIRMINGHAM, 31. R.M.N., S.R.N. Forty-four hour working week. Application, with names of three referees, to Chief Male Nurse.

DEPUTY WARD SISTERS

BARNSLEY HALL HOSPITAL, BROMSGROVE (Psychiatric—750 beds). Resident or non-resident.

STAFF NURSES

CITY GENERAL HOSPITAL, STOKE-ON-TRENT. **Female** for Female Psychiatric Unit of 86 beds, also Male Staff Nurses, S.R.M.N., for Male Psychiatric Unit, non-resident. (65)

SOUTH WEST METROPOLITAN REGIONAL HOSPITAL BOARD

NURSING STAFF VACANCIES

Applications are invited for the following appointments, which should be sent, together with details of age, qualifications, training and experience and the names of two referees (or copies of two recent testimonials), to the Matron (NT/SW) of the appropriate Hospital, from whom also further details may be obtained. Salaries are in accordance with the scales of the Nurses and Midwives Whitley Council or other appropriate National scales.

A list of all hospitals in the region which are recognized Training Schools for Student Nurses, Pupil Assistant Nurses and Pupil Midwives will be sent on application to the Secretary (S.2), 40, Eastbourne Terrace, London, W.2.

POST REGISTRATION COURSES

THE CASSEL HOSPITAL FOR FUNCTIONAL NERVOUS DISORDERS HAM COMMON, RICHMOND, SURREY

FAMILY CENTRED NURSING

STATE REGISTERED NURSES, between the ages of 24 and 30, who are interested in children and family care, are invited to apply for a 12-month salaried course in psychological nursing, for which there are immediate and future vacancies. The nurse will be a member of a clinical team; and will be concerned with individual, family and community relationships inside and outside the hospital. She will gain experience in psychological aspects of child care and in methods of reporting, job placement and the use of social services. Discussions and visits will link the various aspects of the hospital's work with others concerned with mental health.

There are good social and recreational facilities and opportunities for the nurse's particular interests.

Apply Matron.

BANSTEAD HOSPITAL, SUTTON, SURREY (2,005 beds). Men and women for 18 months' course in Psychiatric Nursing. Courses commence in the Training School April, August and September.

GRAYLINGWELL HOSPITAL, CHICHESTER, SUSSEX (Female—819 beds). S.R.N. for 18 months' approved course of Post-registration Psychiatric Training. Hospital pleasantly situated within easy reach of the sea and London. Particulars will be sent on request. Candidates are welcome to visit the hospital.

HOLLOWAY SANATORIUM, VIRGINIA WATER, SURREY (Female—410 beds). Shortened 18-month course in mental nursing. Excellent training facilities; all modern treatments requiring high degree of nursing skill practised. Hospital situated in pleasant district, 35 minutes, by rail, from London. Sports and recreational facilities excellent. Resident or non-resident.

KINGSTON HOSPITAL, WOLVERTON AVENUE, KINGSTON-UPON-THAMES, SURREY (503 beds). Courses available in Theatres, Paediatric Unit, Gynaecological Unit and Casualty/Out-patients' Department. Staff Nurses' Whitley Council grade of salary. Excellent experience. Forty-four hour week.

MAYDAY HOSPITAL, MAYDAY ROAD, CROYDON, SURREY (594 beds). Courses for State Registered Nurses in Surgery, Medicine, Gynaecology, Ear, Nose and Throat. Courses commence July and October, 1961, although candidates can start between these dates. Also Post-registration Student Nurses—shortened period of training for candidates already on the Supplementary Registers of the General Nursing Council.

ROFFEY PARK REHABILITATION CENTRE, HORSHAM, SUSSEX (117 beds). Training for S.R.N. or R.M.N. in Psychiatric Nursing. Certificate awarded on completion of six-month course. Forty-four hour week.

ROYAL EYE HOSPITAL, ST. GEORGE'S CIRCUS, S.E.1 (50 beds). S.R.N.s for one year's ophthalmic training for O.N.D. Next courses September and October, 1961. And S.E.A.N.s for 18 months' practical ophthalmic training course for certificate of Ophthalmic Nursing Board.

ST. MARY ABBOTS HOSPITAL, MARLOES ROAD, KENSINGTON, W.8 (General—348 beds). Staff Nurses required for permanent establishment in Theatre and to take six months' course. Certificate awarded at the end of training. Resident or non-resident.

ST. PETER'S HOSPITAL, CHERTSEY, SURREY (394 beds). Staff Nurses for one year's course consisting of practical experience, lectures and instruction in ward and departmental administration. Suitable for recently qualified Nurses wishing to gain further experience. Hospital in pleasant rural surroundings, within easy reach of London.

TOOTING BEC HOSPITAL, LONDON, S.W.17. Shortened 18 months' Psychiatric Course for men and women general trained nurses, based on new syllabus. Study day system of training. These courses commence in August and December, 1961. Forty-four hour week. Resident or non-resident. Full particulars from Matron or Chief Male Nurse.

WARLINGHAM PARK HOSPITAL, WARLINGHAM, SURREY. Applications are invited from General Trained Nurses for an 18 months' course to qualify for the Mental Register of the General Nursing Council. Intensive theoretical and practical training in modern psychiatric nursing. Excellent prospects of promotion on qualifying. Further particulars from the Personnel Officer.

SOUTH WEST LONDON

REGISTERED NURSE TUTORS

ST. STEPHEN'S HOSPITAL, FULHAM ROAD, CHELSEA, S.W.10 (General—440 beds). Two Sister Tutors required—total establishment four. Sister Tutors' Diploma, S.R.N., S.C.M. Resident or non-resident.

SUPERINTENDENT

ST. STEPHEN'S HOSPITAL, FULHAM ROAD, CHELSEA, S.W.10 (General—440 beds). For Casualty Department. S.R.N., S.C.M. Resident or non-resident.

ADMINISTRATIVE SISTERS

BATTERSEA GENERAL HOSPITAL, BATTERSEA PARK, S.W.11 (General—77 beds). Post offers wide variety of experience in interesting unit.

ST. JOHN'S HOSPITAL, ST. JOHN'S HILL, LONDON, S.W.11 (445 beds). Resident.

SOUTH WEST LONDON—Contd.

NIGHT SISTERS

ST. JAMES' HOSPITAL, BALHAM, S.W.12 (General—562 beds). Senior Night Sister. Resident or non-resident.

THEATRE SISTERS

PUTNEY HOSPITAL, LOWER COMMON, S.W.15 (General—107 beds). Junior Theatre Sister.

SOUTH WESTERN HOSPITAL, LANDOR ROAD, STOCKWELL, S.W.9 (362 beds). Second Theatre Sister.

SISTERS

BATTERSEA GENERAL HOSPITAL, BATTERSEA PARK, S.W.11 (General—77 beds). Ward Sister for Male Ward (22 beds). Also Permanent Relief Sister.

BOLINGBROKE HOSPITAL, WANDSWORTH COMMON, S.W.11 (General—129 beds). Relief Sister. Permanent post with view to obtaining a ward later.

ST. JAMES' HOSPITAL, BALHAM, S.W.12 (General—562 beds). Ward Sisters for relief duties. Resident or non-resident.

ST. STEPHEN'S HOSPITAL, FULHAM ROAD, CHELSEA, S.W.10 (General—440 beds). **Relief Office Sister**—will be given opportunity of learning hospital administration.

HOLIDAY RELIEF SISTERS

ROYAL EYE HOSPITAL, ST. GEORGE'S CIRCUS, S.E.1 (50 beds). S.R.N., O.N.D. essential. Resident or non-resident. For six months. Also required for Surbiton Branch (30 beds).

THEATRE STAFF NURSES

BATTERSEA GENERAL HOSPITAL, BATTERSEA PARK, S.W.11 (General—77 beds). One for Theatre.

BOLINGBROKE HOSPITAL, WANDSWORTH COMMON, S.W.11 (General—129 beds).

LAMBETH HOSPITAL, BROOK DRIVE, S.E.11 (508 beds).

STAFF NURSES (WOMEN)

BATTERSEA GENERAL HOSPITAL, BATTERSEA PARK, S.W.11 (General—77 beds). One for wards.

BOLINGBROKE HOSPITAL, WANDSWORTH COMMON, S.W.11 (General—129 beds). For Children's Ward—must be R.S.C.N.

PUTNEY HOSPITAL, LOWER COMMON, S.W.15 (General—107 beds).

ST. BENEDICT'S HOSPITAL, CHURCH LANE, TOOTING, S.W.17 (Chronic Sick and Rehabilitation—254 beds). Full or part-time. Non-resident.

ST. JAMES' HOSPITAL, BALHAM, S.W.12 (General—562 beds). For wards. One vacancy in the Central Supply Department and one for Out-patients' Department and Ophthalmic. Resident or non-resident.

ST. JOHN'S HOSPITAL, ST. JOHN'S HILL, LONDON, S.W.11 (445 beds). For Long-stay and Geriatric Wards.

ST. MARY ABBOTS HOSPITAL, MARLOES ROAD, KENSINGTON, W.8 (General—348 beds). S.R.N. Resident or non-resident.

ST. STEPHEN'S HOSPITAL, FULHAM ROAD, CHELSEA, S.W.10 (General—440 beds). S.R.N. Forty-four hour week. Resident or non-resident. Also some part-time.

SOUTH LONDON HOSPITAL FOR WOMEN, CLAPHAM COMMON, S.W.4 (254 beds). For Theatre and Wards.

STAFF NURSES (MEN)

ST. JAMES' HOSPITAL, BALHAM, S.W.12 (General—562 beds). For ward duties. Non-resident.

ST. MARY ABBOTS HOSPITAL, MARLOES ROAD, KENSINGTON, W.8 (General—348 beds). S.R.N. Non-resident.

MIDWIFERY SISTERS

ST. MARY ABBOTS HOSPITAL, MARLOES ROAD, KENSINGTON, W.8 (General—348 beds). S.R.N., S.C.M. Resident or non-resident.

STAFF MIDWIVES

ST. MARY ABBOTS HOSPITAL, MARLOES ROAD, KENSINGTON, W.8 (General—348 beds). S.R.N., S.C.M. Resident or non-resident.

ST. STEPHEN'S HOSPITAL, FULHAM ROAD, CHELSEA, S.W.10 (General—440 beds). S.R.N., S.C.M. Forty-four hour week. Resident or non-resident.

SOUTH LONDON HOSPITAL FOR WOMEN, CLAPHAM COMMON, S.W.4 (Maternity—53 beds). For hospital and district.

WANDSWORTH GROUP MATERNITY UNIT, Weir Maternity Hospital, Balham, S.W.12 (Part I Training School—56 beds, plus 12 Prem. Baby Unit). For Premature Baby Unit. Resident or non-resident. Apply to Matron, St. James' Hospital, Balham, S.W.12.

PUPIL MIDWIVES

WANDSWORTH GROUP MATERNITY UNIT, Weir Maternity Hospital, Balham, S.W.12 (Part I Training School—56 beds, plus 12 Prem. Baby Unit). August and November, 1961, February and May, 1962, schools. Resident or non-resident. Apply Matron, St. James' Hospital, Balham, S.W.12.

SOUTH WEST METROPOLITAN REGIONAL HOSPITAL BOARD—*Contd.*

SOUTH WEST LONDON—Contd.

ENROLLED ASSISTANT NURSES (WOMEN)

JEWISH HOME OF REST, BIRCHLANDS AVENUE, WANDSWORTH COMMON, S.W.12 (Chronic Sick—24 beds). Full or part-time. Non-resident.

NORWOOD HOSPITAL, HERMITAGE ROAD, S.E.19. Good experience gained in medical and surgical work. Eighty-eight hour fortnight.

ST. BENEDICT'S HOSPITAL, CHURCH LANE, TOOTING, S.W.17 (Chronic Sick and Rehabilitation—254 beds). Full or part-time. Non-resident.

ST. JAMES' HOSPITAL, BALHAM, S.W.12 (General—562 beds). For details. Resident or non-resident.

ST. MARY ABBOTS HOSPITAL, MARLOES ROAD, KENSINGTON, W.8 (General—348 beds). Resident or non-resident.

ST. STEPHEN'S HOSPITAL, FULHAM ROAD, CHELSEA, S.W.10 (General—[illegible] beds). Part-time/full-time. Non-resident.

SOUTH LONDON HOSPITAL FOR WOMEN, CLAPHAM COMMON, S.W.4 (254 beds). For Acute Medical and Surgical Wards. Resident or non-resident.

SOUTH WESTERN HOSPITAL, LANDOR ROAD, STOCKWELL, S.W.9 ([illegible] beds). Day and night duty. Full or part-time. Resident or non-resident.

WANDSWORTH GROUP MATERNITY UNIT, Weir Maternity Hospital, Balham, S.W.12 (Part I Training School—56 beds, plus 12 Prem. Baby Unit). Apply to Matron, St. James' Hospital, Balham, S.W.12. Resident or non-resident.

ENROLLED ASSISTANT NURSES (MEN)

ST. BENEDICT'S HOSPITAL, CHURCH LANE, TOOTING, S.W.17 (Chronic Sick and Rehabilitation—254 beds). Full or part-time. Non-resident.

SOUTH WESTERN HOSPITAL, LANDOR ROAD, STOCKWELL, S.W.9 ([illegible] beds). Day and night duty. Full or part-time. Resident or non-resident.

NURSING AUXILIARIES

JEWISH HOME OF REST, BIRCHLANDS AVENUE, WANDSWORTH COMMON, S.W.12 (Chronic Sick—24 beds). Full or part-time. Non-resident.

NORWOOD HOSPITAL, HERMITAGE ROAD, S.E.19. No previous experience necessary. Eighty-eight hour fortnight.

ST. BENEDICT'S HOSPITAL, CHURCH LANE, TOOTING, S.W.17 (Chronic Sick and Rehabilitation—254 beds). Full or part-time. Non-resident.

ST. MARY ABBOTS HOSPITAL, MARLOES ROAD, KENSINGTON, W.8 (General—348 beds). English language. Resident or non-resident.

ST. STEPHEN'S HOSPITAL, FULHAM ROAD, CHELSEA, S.W.10 (General—[illegible] beds). Non-resident. In-service training given.

SURREY

KINGSTON HOSPITAL
WOLVERTON AVENUE, KINGSTON-UPON-THAMES
(503 beds)

DEPARTMENTAL SISTER required for Midwifery Department. Vacancy occurs in June, due to retirement. S.R.N., S.C.M., and M.T.D. an advantage. Part I Midwifery School (30 pupils).

Details of post and application forms available from Matron.

REDHILL COUNTY HOSPITAL, REDHILL
(519 beds)

GENERAL TRAINING SCHOOL; PART I MIDWIFERY SCHOOL

THEATRE SISTERS (resident or non-resident). Forty-four hour working week. Excellent experience can be obtained in four operating theatres. Staff can specialise in general surgery, orthopaedic and gynaecological work.

THEATRE STAFF NURSES (resident or non-resident). Forty-four hour working week. One year's post-registration training for which a hospital certificate is awarded. The hospital is situated in a delightful part of Surrey. Redhill is within easy reach of London and the South Coast; frequent fast trains (35-minute journey) from Redhill to London. Comfortable quarters and good amenities for those who wish to be resident.

For any further information or request for an interview, write to Matron.

REGISTERED NURSE TUTORS

EPSOM DISTRICT HOSPITAL, DORKING ROAD, EPSOM (Acute—311 beds). For Preliminary Training School. Resident or non-resident. Applications to Group Secretary.

MAYDAY HOSPITAL, MAYDAY ROAD, CROYDON (594 beds). Nurse Tutor for Senior Classroom. Preferably non-resident, but residence can be arranged if addresses given. London Weighting Allowance.

HOME SISTER

CROYDON GENERAL HOSPITAL, LONDON ROAD, CROYDON (200 beds). Senior of two. (Category B.) Some relief duties in Matron's Office. Resident.

ADMINISTRATIVE SISTERS

MAYDAY HOSPITAL, MAYDAY ROAD, CROYDON (594 beds). General and Part I Midwifery Training School. Excellent opportunity for introduction to nursing administration. Eighty-eight hour fortnight.

QUEEN'S HOSPITAL, QUEEN'S ROAD, CROYDON (Geriatric Unit—410 beds). New appointment giving opportunity to obtain experience in all aspects of nursing administration.

NIGHT SISTER IN SOLE CHARGE

HORLEY AND DISTRICT HOSPITAL, BRIGHTON ROAD, HORLEY (116 beds).

SURREY—Contd.

NIGHT SISTERS

DORKING GENERAL HOSPITAL, HORSHAM ROAD, DORKING (252 beds). One of three with theatre experience.

EAST SURREY HOSPITAL, SHREWSBURY ROAD, REDHILL (141 beds). S.R.N., S.C.M. One of three. Resident or non-resident.

KINGSTON HOSPITAL, WOLVERTON AVENUE, KINGSTON-UPON-THAMES (503 beds). To take charge of a block of wards, under Night Superintendent. Excellent experience for young, enthusiastic Sister. S.R.N. (S.C.M. preferred, but not essential). Must have had recent experience in acute medical and surgical nursing and be interested in teaching Student Nurses. Forty-four hour week.

QUEEN'S HOSPITAL, QUEEN'S ROAD, CROYDON (410 beds). Two required to work with Night Superintendent and other Night Sisters.

WOKING VICTORIA HOSPITAL, WOKING (72 beds).

THEATRE SISTERS

DORKING GENERAL HOSPITAL, HORSHAM ROAD, DORKING (252 beds). One of two.

KINGSTON HOSPITAL, WOLVERTON AVENUE, KINGSTON-UPON-THAMES (503 beds). **Theatre Sister/Charge Nurse.** Excellent experience in all types of surgery. To work as one of a team under the Theatre Superintendent. Suitable post for experienced Staff Nurse seeking promotion. Must be interested in teaching Student Nurses and trained Nurses taking post-registration courses.

MAYDAY HOSPITAL, MAYDAY ROAD, CROYDON (594 beds). S.R.N., preferably with Part I C.M.B., for busy Theatres, General Surgery, Gynaecological, Orthopaedic, and Ear, Nose and Throat. One of five Sisters and Theatre Superintendent. Resident or non-resident.

SISTERS

CUDDINGTON HOSPITAL, BANSTEAD (130 beds). Second Ward Sister for Post-operative Ward (surgical and orthopaedic—25 beds). Resident or non-resident.

FARNHAM HOSPITAL, HALE ROAD, FARNHAM (Acute—173 beds, including 10 Maternity). For Out-patient Department.

KING GEORGE V HOSPITAL FOR DISEASES OF THE CHEST, GODALMING (232 beds). Ward Sister, S.R.N., B.T.A., for 24 bedded Female Medical Ward specialising in chest diseases.

KINGSTON HOSPITAL, WOLVERTON AVENUE, KINGSTON-UPON-THAMES (503 beds). Junior Sister for duties in Male Medical Ward in first instance. Suitable post for experienced Staff Nurse seeking promotion.

OTTERSHAW HOSPITAL, MURRAY ROAD, OTTERSHAW, CHERTSEY (62 beds). R.F.N., S.R.N. Eighty-eight hour fortnight.

QUEEN'S HOSPITAL, QUEEN'S ROAD, CROYDON (Geriatric Unit—410 beds). Ward Sisters to work on 24 to 38 bedded wards.

REDHILL COUNTY HOSPITAL, EARLSWOOD COMMON, REDHILL (531 beds). Sister for Casualty Department, Redhill; working under Departmental Sister. Also Ward Sister for Female Geriatric Ward of 25 beds (Smallfield, near Horley).

RED ROSES HOSPITAL, PINE GROVE, WEYBRIDGE (12 beds). Female chronic sick. Resident.

ST. PETER'S HOSPITAL, CHERTSEY (394 beds). Junior Sister for relief duties. Hospital in pleasant rural surroundings, on bus route, and within easy reach of London.

SHABDEN PARK HOSPITAL, HIGH ROAD, CHIPSTEAD (Female Chronic Sick—60 beds). Ward Sister.

THAMES DITTON HOSPITAL WESTON GREEN ROAD, THAMES DITTON. Full-time. Resident. Small general practitioner hospital.

THE ROWLEY BRISTOW ORTHOPAEDIC HOSPITAL, PYRFORD, WOKING (200 beds). Ward Sister, O.N.C., for Children's Ward.

WOKING VICTORIA HOSPITAL, WOKING (72 beds). For Casualty Department.

HOLIDAY RELIEF SISTERS

DORKING GENERAL HOSPITAL, HORSHAM ROAD, DORKING (252 beds).

EPSOM AND EWELL COTTAGE HOSPITAL, ALEXANDRA ROAD, EPSOM (Acute—40 beds). For holiday relief, full-time. Resident or non-resident.

MAYDAY HOSPITAL, MAYDAY ROAD, CROYDON (594 beds). For General Wards. Resident or non-resident London Weighting Allowance.

THEATRE STAFF NURSES

CROYDON GENERAL HOSPITAL, LONDON ROAD, CROYDON (200 beds). Day or night duty.

DORKING GENERAL HOSPITAL, HORSHAM ROAD, DORKING (252 beds).

EPSOM AND EWELL COTTAGE HOSPITAL, ALEXANDRA ROAD, EPSOM (Acute—40 beds). Full-time. Resident or non-resident.

ST. PETER'S HOSPITAL, CHERTSEY (394 beds). Hospital in pleasant rural surroundings.

WOKING VICTORIA HOSPITAL, WOKING (72 beds).

STAFF NURSES (WOMEN)

CLAREMONT HOSPITAL, ST. JAMES' ROAD, SURBITON. Full-time. Resident or non-resident. Small general practitioner hospital. Varied work.

CROYDON GENERAL HOSPITAL, LONDON ROAD, CROYDON (200 beds). Day and/or night. All wards. Resident or non-resident.

CUDDINGTON HOSPITAL, BANSTEAD. Staff Nurses, S.R.N., for post-operative work, Gynaecological and Surgical Wards, also Medical and Geriatric Wards. Resident or non-resident.

DORKING GENERAL HOSPITAL, HORSHAM ROAD, DORKING (252 beds). Staff Nurse for General Wards.

DORKING GENERAL HOSPITAL, HORSHAM ROAD, DORKING (252 beds). For modern Geriatric Rehabilitation Unit at Harrowlands.

EAST SURREY HOSPITAL, SHREWSBURY ROAD, REDHILL (141 beds). One for Orthopaedic (S.R.N.)—orthopaedic experience an advantage; one for Children's Ward (S.R.N., R.S.C.N.). Resident or non-resident.

EPSOM AND EWELL COTTAGE HOSPITAL, ALEXANDRA ROAD, EPSOM (Acute—40 beds). For night duty. Full or part-time.

CONTINUED OVERLEAF

SOUTH WEST METROPOLITAN REGIONAL HOSPITAL BOARD—*Contd.*

SURREY—Contd.

STAFF NURSES (WOMEN)—Continued

FARNHAM HOSPITAL, HALE ROAD, FARNHAM (Acute—173 beds, including 10 Maternity).

KING GEORGE V HOSPITAL FOR DISEASES OF THE CHEST, GODALMING (232 beds). S.R.N. or B.T.A. for Surgical or Medical Chest Wards. Opportunity to take one year post-graduate course for the British Tuberculosis Certificate. Also some, part-time.

KINGSTON HOSPITAL, WOLVERTON AVENUE, KINGSTON-UPON-THAMES (503 beds). For duties in Male Medical Ward in first instance. As this Nurse will be required to deputise for Sister, a Nurse who has undergone four years' training or has had previous experience, would be preferred. Excellent experience in acute medical nursing. Forty-four hour week. Also one for Female Geriatric Ward—should have genuine interest in this type of work and be willing to assist with teaching of Student Nurses and Nursing Auxiliaries.

LEATHERHEAD HOSPITAL, POPLAR ROAD, LEATHERHEAD (Acute—55 beds). Full or part-time. Resident or non-resident.

MAYDAY HOSPITAL, MAYDAY ROAD, CROYDON (594 beds). Experienced, for Gynaecological, Surgical and Medical Wards, Maternity Department, Ear, Nose and Throat Unit and Theatres. Resident or non-resident. London Weighting Allowance.

NORTHCROFT HOSPITAL, NORTHCROFT ROAD, ENGLEFIELD GREEN, EGHAM (14 beds). Male chronic sick. Eighty-eight hour fortnight. Resident or non-resident.

OTTERSHAW HOSPITAL, MURRAY ROAD, OTTERSHAW, CHERTSEY (62 beds). Eighty-eight hour fortnight.

OXTED & LIMPSFIELD HOSPITAL, EASTLANDS WAY, OXTED (41 beds).

QUEEN'S HOSPITAL, QUEEN'S ROAD, CROYDON (200 beds). S.R.N. for full-time duties; also accepted for short periods, e.g., between first and second part of midwifery training. Resident or non-resident.

REDHILL COUNTY HOSPITAL, EARLSWOOD COMMON, REDHILL (531 beds). Staff Nurses for Chest Ward, Orthopaedic, Medical and Surgical Wards.

ROYAL HOSPITAL, RICHMOND. Part-time Staff Nurses required for night duty—three nights per week.

ST. PETER'S HOSPITAL, CHERTSEY (394 beds). For Medical and for Surgical Ward. Hospital in pleasant rural surroundings.

THAMES DITTON HOSPITAL, WESTON GREEN ROAD, THAMES DITTON. Small, busy general practitioner hospital. Full-time. Resident.

WADDON HOSPITAL, PURLEY WAY, CROYDON (179 beds; I.D.—78). Resident or non-resident. For duties on Infectious Diseases and/or Geriatric Wards.

WEYBRIDGE HOSPITAL, CHURCH STREET, WEYBRIDGE (41 beds). For Men's Ward.

WOKING VICTORIA HOSPITAL, WOKING (72 beds). For Pay-bed Annexe (12 beds), for general and casualty department.

STAFF NURSES (MEN)

DORKING GENERAL HOSPITAL, HORSHAM ROAD, DORKING (252 beds). Non-resident.

KING GEORGE V HOSPITAL FOR DISEASES OF THE CHEST, GODALMING (232 beds). S.R.N. or B.T.A. for Surgical or Medical Chest Wards. Opportunity to take one-year post-graduate course for the British Tuberculosis Certificate. Also some, part-time.

NORTHCROFT HOSPITAL, NORTHCROFT ROAD, ENGLEFIELD GREEN, EGHAM (14 beds). Male chronic sick. Eighty-eight hour fortnight. Resident or non-resident.

QUEEN'S HOSPITAL, QUEEN'S ROAD, CROYDON (Geriatric Unit—410 beds). S.R.N.

DEPUTY MIDWIFERY SUPERINTENDENT

REDHILL COUNTY HOSPITAL, EARLSWOOD COMMON, REDHILL (531 beds). Must be S.R.N., S.C.M., and hold Midwifery Teacher's Diploma. Good practical experience necessary and able to assist with the teaching of Pupils for Part I of the C.M.B. Examination.

MIDWIFERY SISTERS

REDHILL COUNTY HOSPITAL, EARLSWOOD COMMON, REDHILL (531 beds). Part I Training School (52 beds).

STAFF MIDWIVES

EAST SURREY HOSPITAL, SHREWSBURY ROAD, REDHILL (141 beds). S.R.N., S.C.M. Permanent post or holiday relief vacancy, approx. three to six months.

FARNHAM HOSPITAL, HALE ROAD, FARNHAM (Acute—173 beds, including 10 Maternity). Immediate vacancy.

HASLEMERE AND DISTRICT HOSPITAL, HASLEMERE (85 beds). S.C.M. Good experience available in normal and abnormal midwifery.

MAYDAY HOSPITAL, MAYDAY ROAD, CROYDON (594 beds, including 104 Maternity and Premature Baby Unit). S.R.N., S.C.M. All-round experience. Resident or non-resident. (London Weighting Allowance.)

ENROLLED ASSISTANT NURSES (WOMEN)

CROYDON GENERAL HOSPITAL, CROYDON (200 beds). Wards and departments—day or night duty. Resident or non-resident.

CUDDINGTON HOSPITAL, BANSTEAD. Full or part-time. Day or night duty. Resident or non-resident.

DORKING GENERAL HOSPITAL, HORSHAM ROAD, DORKING (252 beds). S.E.A.N.s., also one for Theatre.

DORKING GENERAL HOSPITAL, HORSHAM ROAD, DORKING (252 beds). For modern Geriatric Rehabilitation Unit at Harrowlands.

EPSOM AND EWELL COTTAGE HOSPITAL, ALEXANDRA ROAD, EPSOM (Acute—40 beds). For General Ward. Full-time. Resident or non-resident.

FARNHAM HOSPITAL, HALE ROAD, FARNHAM (Acute—173 beds, including 10 Maternity).

KING GEORGE V HOSPITAL FOR DISEASES OF THE CHEST, GODALMING (232 beds). Opportunity to take B.T.A. Certificate. Also some, part-time.

KINGSTON HOSPITAL, WOLVERTON AVENUE, KINGSTON-UPON-THAMES (503 beds). For duty on Geriatric and Maternity Wards.

SURREY—Contd.

ENROLLED ASSISTANT NURSES (WOMEN)—Continued

LEATHERHEAD HOSPITAL, POPLAR ROAD, LEATHERHEAD (Acute—55 beds). Full-time, for theatre duties. Resident or non-resident.

MAYDAY HOSPITAL, MAYDAY ROAD, CROYDON (594 beds). For General Wards and Maternity Department. Resident or non-resident.

NORTHCROFT HOSPITAL, NORTHCROFT ROAD, ENGLEFIELD GREEN, EGHAM (14 beds). Male chronic sick. Eighty-eight hour fortnight. Resident or non-resident.

QUEEN'S HOSPITAL, QUEEN'S ROAD, CROYDON (Geriatric Unit—410 beds). Applicants taken awaiting enrolment.

REDHILL COUNTY HOSPITAL, EARLSWOOD COMMON, REDHILL (531 beds). Senior S.E.A.N. for Operating Theatre. Also some for Chest Ward and General Ward.

ST. PETER'S HOSPITAL, CHERTSEY (394 beds). For General Wards and Out-patient Department. Hospital in pleasant rural surroundings, on bus route.

SHABDEN PARK HOSPITAL, HIGH ROAD, CHIPSTEAD (Female Chronic Sick—60 beds).

THAMES DITTON HOSPITAL, WESTON GREEN ROAD, THAMES DITTON. Full-time. Resident or non-resident.

WADDON HOSPITAL, PURLEY WAY, CROYDON (179 beds; I.D. 78 beds). Resident or non-resident. For duties on Infectious Diseases and Geriatric Wards.

WOKING VICTORIA HOSPITAL, WOKING (72 beds).

ENROLLED ASSISTANT NURSES (MEN)

DORKING GENERAL HOSPITAL, HORSHAM ROAD, DORKING (252 beds).

KING GEORGE V HOSPITAL FOR DISEASES OF THE CHEST, GODALMING (232 beds). Opportunity to take B.T.A. Certificate. Also some, part-time.

NORTHCROFT HOSPITAL, NORTHCROFT ROAD, ENGLEFIELD GREEN, EGHAM (14 beds). Male chronic sick. Eighty-eight hour fortnight. Resident or non-resident.

QUEEN'S HOSPITAL, QUEEN'S ROAD, CROYDON (Geriatric Unit—410 beds).

ST. PETER'S HOSPITAL, CHERTSEY (394 beds). For Orthopaedic and Surgical Wards. Hospital in pleasant rural surroundings, on bus route.

NURSING AUXILIARIES

DORKING GENERAL HOSPITAL, HORSHAM ROAD, DORKING (252 beds). Female.

DORKING GENERAL HOSPITAL, HORSHAM ROAD, DORKING (252 beds). For modern Geriatric Rehabilitation Unit at Harrowlands.

FARNHAM HOSPITAL, HALE ROAD, FARNHAM (Acute—173 beds, including 10 Maternity).

MAYDAY HOSPITAL, MAYDAY ROAD, CROYDON (594 beds). Previous experience desirable, not essential. Age 18-40 years. Four weeks' leave annually. Preferably non-resident—addresses available. (London Weighting Allowance.)

OTTERSHAW HOSPITAL, MURRAY ROAD, OTTERSHAW, CHERTSEY (62 beds). Eighty-eight hour fortnight.

OXTED & LIMPSFIELD HOSPITAL, EASTLANDS WAY, OXTED (41 beds). Resident or non-resident.

SHABDEN PARK HOSPITAL, HIGH ROAD, CHIPSTEAD (Female Chronic Sick—60 beds). Full or part-time. Resident or non-resident.

WEST SUSSEX

CRAWLEY HOSPITAL
(Stage I Development)
MATERNITY DEPARTMENTS AND PREMATURE BABY UNIT

STAFF MIDWIVES. Resident accommodation available. Please apply to the Matron, Crawley Hospital, West Green Drive, Crawley, Sussex, for application form.

Nursing staff required for Maternity Departments and Premature Baby Units:

STAFF NURSES.
STATE ENROLLED NURSES.
NURSING AUXILIARIES.
NURSERY NURSES.

These posts are all non-resident. No nurses' home, but there is a choice of non-resident accommodation available in the town.

Please apply to the Matron, Crawley Hospital, West Green Drive, Crawley, Sussex, for application form.

NIGHT SUPERINTENDENT

ST. RICHARD'S HOSPITAL, SPITALFIELD LANE, CHICHESTER (400 beds). Required immediately. Apply, in writing, to the Matron, who will be glad to give further details.

NIGHT SISTERS

ST. RICHARD'S HOSPITAL, SPITALFIELD LANE, CHICHESTER (400 beds). Required for additional staff for Maternity Unit (expanding to 26 beds by June). Also Junior Night Sister for Female Surgical Ward of 44 beds.

SISTERS

ST. RICHARD'S HOSPITAL, SPITALFIELD LANE, CHICHESTER (400 beds). For additional staff for Maternity Unit (expanding to 26 beds by June).

SOUTH WEST METROPOLITAN REGIONAL HOSPITAL BOARD—*Contd.*

WEST SUSSEX—Contd.

THEATRE STAFF NURSES

ST. RICHARD'S HOSPITAL, SPITALFIELD LANE, CHICHESTER (400 beds).

WORTHING HOSPITAL, WORTHING (Acute General). For Twin Operating Theatres. Resident or non-resident.

STAFF NURSES (WOMEN)

BOGNOR REGIS WAR MEMORIAL HOSPITAL, BERSTED STREET, BOGNOR REGIS (32 beds). S.R.N. for general duties in busy surgical hospital.

CHICHESTER INFECTIOUS DISEASES HOSPITAL, SPITALFIELD LANE, CHICHESTER (16 beds). S.R.N. (R.F.N. an advantage). Resident.

SWANDEAN HOSPITAL, ARUNDEL ROAD, WORTHING (Geriatric—beds; Infectious Diseases—30 beds). Resident or non-resident.

DEPARTMENTAL MIDWIFERY SISTER

ZACHARY MERTON MATERNITY HOSPITAL, RUSTINGTON (50 beds, and 4 special care cots). Departmental Labour Ward Sister (Category C). S.R.N., S.C.M., to take charge of Labour Ward Unit. Resident or non-resident.

STAFF MIDWIVES

ST. RICHARD'S HOSPITAL, SPITALFIELD LANE, CHICHESTER (400 beds).

ENROLLED ASSISTANT NURSES (WOMEN)

ST. RICHARD'S HOSPITAL, SPITALFIELD LANE, CHICHESTER (400 beds).

SOUTH LONDON HOSPITAL FOR WOMEN (COUNTRY BRANCH), "WOODHURST", PEASE POTTAGE, CRAWLEY (50 beds). Full or part-time. Resident or non-resident. Apply to Sister in Charge.

SWANDEAN HOSPITAL, ARUNDEL ROAD, WORTHING (Geriatric—beds; Infectious Diseases—30 beds). Resident or non-resident.

HAMPSHIRE

STAFF NURSES

KING GEORGE'S SANATORIUM FOR SAILORS, BRAMSHOTT PLACE, LIPHOOK (78 beds). S.R.N. or B.T.A.

ENROLLED ASSISTANT NURSES (WOMEN)

KING GEORGE'S SANATORIUM FOR SAILORS, BRAMSHOTT PLACE, LIPHOOK (78 beds).

MENTAL NURSING VACANCIES

NETHERNE HOSPITAL, COULSDON, SURREY

THEATRE SISTER with S.R.N. and R.M.N. qualifications. Duties will include responsibility for a Theatre Unit and supervision of a small Neuro-surgical Ward. Accommodation available on a non-resident basis in a house outside the hospital grounds.

WARD SISTERS. Must be qualified Mental Nurses. Resident or non-resident.

STAFF NURSES for duty at Netherne Hospital, and one vacancy at Psychiatric Unit, St. Helier Hospital, Carshalton. Shift system of duty.

Applications, in writing, with full particulars, to Matron, Netherne Hospital.

REGISTERED NURSE TUTORS

BANSTEAD HOSPITAL, SUTTON, SURREY (2,005 beds). Man or woman. Qualified. Establishment of three. Progressive hospital, study day system in operation. Invited to visit hospital by appointment.

WEST PARK HOSPITAL, EPSOM, SURREY (2,045 beds). Revised syllabus. Preliminary Training School. Accommodation available for single applicant (man or woman).

NIGHT SUPERINTENDENT

NETHERNE HOSPITAL, COULSDON, SURREY (1,100 female beds). Female. Candidate must be qualified in psychiatric and general nursing and have experience as a Ward Sister. Accommodation on a non-resident basis is available.

NIGHT SISTERS

BELMONT HOSPITAL, BRIGHTON ROAD, SUTTON, SURREY (Special Neurosis Centre—330 active beds). Working under Night Superintendent. R.M.N., preferably S.R.N. also, experience desirable, but not essential. Eighty-eight hour night in operation. Detailed applications to be sent to the Group Secretary, Ebba's and Belmont Group H.M.C., Group Office, Belmont Hospital.

HORTON HOSPITAL, EPSOM, SURREY (952 beds). Working under a Night Superintendent. R.M.N. and R.M.P.A.

WARD SISTERS

BANSTEAD HOSPITAL, SUTTON, SURREY (1,125 female beds). R.M.N., S.R.N. an advantage.

ST. JOHN'S HOSPITAL, ST. JOHN'S HILL, S.W.11 (445 beds). For Psychiatric Ward.

SPRINGFIELD HOSPITAL ANNEXE, KINGSTON ROAD, NEW MALDEN, SURREY. Non-resident. 300 bedded Psychiatric Unit for ambulant chronic female patients.

WEST PARK HOSPITAL, EPSOM, SURREY. Ward Sister, R.M.N. or R.M.P.A., for duty as Second Night Sister, under Night Superintendent in the first instance. 1,115 beds for women psychiatric patients. Good amenities, convenient access to London and the South Coast.

MENTAL NURSING VACANCIES—Contd.

STAFF NURSES (WOMEN)

BANSTEAD HOSPITAL, SUTTON, SURREY (1,125 female beds). R.M.N.

BROOKWOOD HOSPITAL, KNAPHILL, WOKING, SURREY. Psychiatric hospital situated in pleasant country surroundings, 45 mins. from Central London, with 1,000 female patients receiving a wide range of up-to-date treatment. Excellent promotion prospects. Residential accommodation. Comfortable, modern social club.

MAYDAY HOSPITAL, MAYDAY ROAD, CROYDON, SURREY (594 beds). Female. Preferably S.R.N., R.M.N. Full and part-time. Small unit of six beds (male and female) for patients on Order and Out-patient Clinics, E.C.T., etc. Resident or non-resident.

SPRINGFIELD HOSPITAL ANNEXE, KINGSTON ROAD, NEW MALDEN, SURREY. Non-resident. 300 bedded Psychiatric Unit for ambulant chronic female patients.

TOOTING BEC HOSPITAL, LONDON, S.W.17 (1,400 beds). R.M.N. Shift system in operation.

WEST PARK HOSPITAL, EPSOM, SURREY. A large, modern, psychiatric hospital with up-to-date treatments. Good prospects for promotion. Pleasantly situated, with easy access to London and South Coast. Recreational facilities on and off duty.

STAFF NURSES (MEN)

BANSTEAD HOSPITAL, SUTTON, SURREY (880 male beds). R.M.N. Apply Chief Male Nurse.

BROOKWOOD HOSPITAL, KNAPHILL, WOKING, SURREY. Psychiatric hospital situated within easy reach of London, with 700 male patients receiving a wide variety of up-to-date treatment. Excellent promotion prospects. Well furnished residential accommodation, in single rooms, available in newly erected hostel. Modern social club and facilities for sport. Applications to Chief Male Nurse.

FARMFIELD HOSPITAL, CHARLWOOD, Nr. HORLEY, SURREY (Psychiatric Hospital for Sub-normal). R.N.M.S. for rehabilitation duties. Married staff houses available for rental. Apply to the Chief Male Nurse.

ST. JOHN'S HOSPITAL, ST. JOHN'S HILL, LONDON, S.W.11 (445 beds). For Psychiatric Unit.

STUDENT MENTAL NURSE TRAINING

There are vacancies for Student Nurses at the following hospitals, with training allowances, on entry, of £352 at age 18, £368 at age 19, £389 at age 20, less £130 for board, lodging and uniform if resident. At age 21 or over, training allowances are between £452-£494 p.a., less £158 for board, lodging, etc. £40 proficiency allowance payable on passing preliminary examination and £50 on passing final examination.

HOLLOWAY SANATORIUM, VIRGINIA WATER, SURREY. Applications are invited from men and women for a three-year course in psychiatric nursing under the new syllabus. Women are also invited to apply for four-year combined mental and general training with St. Mary's Hospital, Paddington; and men for combined mental and general training with West Middlesex Hospital, Isleworth. Women: apply Matron. Men: apply Chief Male Nurse. The hospital is situated in delightful surroundings, 2 mins. from station, 35 mins., by rail, to Waterloo Station. New sports and social club, swimming pool and wide range of cultural activities and amenities.

WARLINGHAM PARK HOSPITAL, WARLINGHAM, SURREY. Applications are invited from men and women for a three-year course to qualify for the Mental Register of the General Nursing Council. Preliminary Training School. Weekly study day. Comprehensive training giving wide theoretical and practical experience in all modern methods of psychiatric nursing. Candidates may visit the hospital by arrangement. Further particulars from the Personnel Officer.

STUDENT NURSES—TUBERCULOSIS NURSING TRAINING

There are vacancies for men and women Student Nurses at the undermentioned hospitals for training for the Certificate of the British Tuberculosis Association. The course is of two years' duration. Training allowances: first year, £299; second, £315; less £128 for board and lodging.

KING GEORGE V HOSPITAL FOR DISEASES OF THE CHEST, GODALMING, SURREY (232 beds).

KING GEORGE'S SANATORIUM FOR SAILORS, BRAMSHOTT PLACE, LIPHOOK, HANTS. (78 beds).

STUDENT NURSE TRAINING AND PUPIL ASSISTANT NURSE TRAINING

There are vacancies for (A) STUDENT NURSES and (B) PUPIL ASSISTANT NURSES at the undermentioned hospitals and applications are invited from women (and where indicated from men), aged 18 years upwards, to take the course of three years' general training for State Registration. The course for PUPIL ASSISTANT NURSES is of two years' duration. Training allowances between £299-£336 are payable, less £128 for board, lodging and uniform if resident. Additional single cash payment of £5 (A) on passing Preliminary State Examination or (B) on completion of training and passing test for enrolment. Four weeks paid leave each year. For full details please apply to the Matron of the hospital concerned.

(A) STUDENT NURSES

CHICHESTER HOSPITALS' SCHOOL OF NURSING. Candidates between 18 and 32 years, with good general education (G.C.E. preferred), accepted for three years' general nursing training at: Royal West Sussex Hospital (200 beds), St. Richard's Hospital (400 beds). Preliminary Schools: January, May and September. Shortened periods for candidates on Supplementary Registers. Forty-four hour week and "study day" system of education. For further information apply to the Principal of the School of Nursing or the Matron of either hospital.

CONTINUED OVERLEAF

UNITED BIRMINGHAM HOSPITALS
QUEEN ELIZABETH HOSPITAL
BIRMINGHAM, 15

Assistant Matron—a vacancy will occur at the end of August.

Applications, in writing, to Matron. (3648)

HOSPITAL FOR SICK CHILDREN
GREAT NORTH ROAD
NEWCASTLE UPON TYNE, 2
(104 beds)

Applications are invited for the post of **Assistant Matron** at this hospital which is a training school for sick children's nurses. It is desirable that candidates should hold the qualifications S.R.N., R.S.C.N.

The appointment will become vacant on 1st September, 1961, and applications, giving full particulars of qualifications and experience and the names and addresses of two persons for reference, should be addressed to the Group Secretary, Newcastle upon Tyne Hospital Management Committee, Newcastle General Hospital, Westgate Road, Newcastle, 4, to reach him not later than 30th June, 1961. (3757)

THE UNITED LEEDS HOSPITALS
GENERAL INFIRMARY AT LEEDS

Applications are invited for the post of **Sister-in-Charge** of the Out-patients' Department at The Hospital for Women.

Apply Matron, The General Infirmary at Leeds, giving age, experience and two names for reference. (3359)

UNITED BIRMINGHAM HOSPITALS
QUEEN ELIZABETH SCHOOL OF NURSING

Applications are invited for the post of **Nurse Tutor** for the Queen Elizabeth Hospital Unit of the School.

Apply, with full particulars of training and experience, to the Principal of the School of Nursing, Nurse Training Office, Queen Elizabeth Hospital, Birmingham. (3476)

UNITED BIRMINGHAM HOSPITALS
QUEEN ELIZABETH SCHOOL OF NURSING

Applications are invited for the post of **Nurse Tutor** at the Preliminary Training School of the Queen Elizabeth School of Nursing. 85 students are admitted four times each year, and it is desired to increase the present staff of four Tutors to five.

Apply, with full particulars of training and experience, to the Principal of the School of Nursing, Nurse Training Office, Queen Elizabeth Hospital, Birmingham. (3477)

UNIVERSITY COLLEGE HOSPITAL
GOWER STREET, W.C.1

Sister Tutor required.

Please apply, with full particulars, to the Matron, from whom further details of this post may be obtained. (3500)

ST. GEORGE'S HOSPITAL
LONDON, S.W.1

Applications are invited from qualified Tutors for the post of **Sister Tutor** at St. George's Hospital, S.W.1.

Further information and application forms may be obtained from the Principal Tutor. (3692)

THE UNITED LIVERPOOL HOSPITALS

Applications are invited from persons with suitable experience for the post of **Nurse Tutor in Sole Charge** at the St. Paul's Eye Hospital (116 beds), which is one of ten teaching hospitals forming The United Liverpool Hospitals. The hospital is recognised as a Training School for the Ophthalmic Nursing Diploma and, in conjunction with general hospitals in the group, as a Training School in both Gengral and Ophthalmic nursing.

The terms and conditions of service are in accordance with the Nurses' and Midwives' Whitley Council recommendations and the appointment is subject to the provisions of the National Health Service (Superannuation) Regulations. The salary for a Registered Nurse Tutor is £872 x £31 (2) x £32 (2) to £998 per annum and there is a deduction of £240 per annum for residence.

Applications, stating age, qualifications and experience together with the names of three referees, should reach the Secretary, The United Liverpool Hospitals, 80 Rodney St., Liverpool, 1, by 1st July, 1961. (3696)

THE UNITED LEEDS HOSPITALS
GENERAL INFIRMARY AT LEEDS

Applications are invited for the post of **Home Sister** (one of three). The home comprises 400 rooms with Nurses' Sick Bay attached. Previous administrative experience not essential. Salary and conditions of service as laid down by the Whitley Council.

Apply Matron, The General Infirmary, giving age, experience and two names for reference. (3357)

ST. THOMAS' HOSPITAL, S.E.1

Deputy Warden for Nurses' Home. Some nursing and secretarial experience would be an advantage.

Apply, in writing, to Matron. (3416)

ROYAL HOSPITAL FOR SICK CHILDREN
EDINBURGH

Home Sister, R.S.C.N. and R.G.N., required. Duties include general administration.

Applications to Matron, Royal Hospital for Sick Children, Sciennes Road, Edinburgh, 9. (3711)

SOUTH WEST METROPOLITAN REGIONAL HOSPITAL BOARD—*Contd.*

STUDENT NURSE TRAINING AND PUPIL ASSISTANT NURSE TRAINING—Contd.

(A) STUDENT NURSES—Continued

CROYDON GENERAL HOSPITAL, CROYDON (200 beds). Block system of training. Schools commence January, April, September annually.

EAST SURREY HOSPITAL, SHREWSBURY ROAD, REDHILL (141 beds). Female.

FARNHAM HOSPITAL, HALE ROAD, FARNHAM, SURREY (Acute—173 beds, including 10 Maternity). Vacancies in next Preliminary Training School commencing 3rd July, 1961.

MAYDAY HOSPITAL, MAYDAY ROAD, CROYDON, SURREY (594 beds). Resident or non-resident. Study day system. Schools commence July and October, 1961, and January, 1962; can be accepted as Nursing Auxiliaries during these dates.

REDHILL COUNTY HOSPITAL, EARLSWOOD COMMON, REDHILL (531 beds). Vacancies for well-educated young ladies (18-30 years) or men students. Nurses on the Supplementary Part of the Register accepted for reduced period of training. Block system of teaching in force. Forty-four hour working week. Redhill is within easy reach of London and the South Coast.

ST. JAMES' HOSPITAL, BALHAM, S.W.12 (General—562 beds). September and January and May schools. Female, resident. Male, non-resident.

ST. MARY ABBOTS HOSPITAL, MARLOES ROAD, KENSINGTON, W.8 (General—348 beds). G.C.E. preferred, or equivalent educational standard. Resident for first year.

ST. PETER'S HOSPITAL, CHERTSEY, SURREY (394 beds). Vacancies occur for male and female students, age 18-35 years, with good standard of education, in January, May and September each year. Good recreational facilities. Shortened courses for Nurses on the Supplementary Registers.

ST. STEPHEN'S HOSPITAL, FULHAM ROAD, CHELSEA, S.W.10 (General—440 beds). G.C.E. Minimum: English language and one other subject preferred. Resident.

WIMBLEDON AND NELSON HOSPITALS' JOINT SCHOOL OF NURSING (203 beds). Vacancies for Student Nurses over 18 years of age. Preliminary Training Schools commence March, June, September and December. Period of training: 3½ years. Comfortable nurses' home. Forty-four hour week. Applications to the Matron, Wimbledon Hospital, London, S.W.20; or the Matron, Nelson Hospital, London, S.W.20.

(B) PUPIL ASSISTANT NURSES

QUEEN'S HOSPITAL, QUEEN'S ROAD, CROYDON, SURREY (Geriatric Unit—410 beds). Applications are invited from young men and women who have reached 18 years of age. Entrants will be considered up to the age of 50. Male pupils are non-resident and women may be resident or non-resident. The Preliminary Training School commences on the first day of July and October.

ST. BENEDICT'S HOSPITAL, CHURCH LANE, TOOTING, S.W.17 (Chronic Sick and Rehabilitation—254 beds). For October school. Resident or non-resident.

SOUTH WESTERN HOSPITAL, LANDOR ROAD, STOCKWELL, S.W.9 (362 beds). Hospital provides complete course in acute medical and surgical training, also T.B., fever, gastro-enteritis, E.N.T. and geriatric nursing. There are also opportunities for theatre work.

SWANDEAN HOSPITAL, WORTHING, SUSSEX. Write to Matron for illustrated brochure.

WADDON HOSPITAL, PURLEY WAY, CROYDON (Acute—179 beds). Female. Resident or non-resident.

WOKING VICTORIA HOSPITAL, WOKING (72 beds). Vacancies October, 1961, schools. Two-year course. Pleasant country town, 30 mins. London. Usual recreational amenities.

(No. N.T. 553) (11)

NOBLE'S ISLE OF MAN HOSPITAL

Principal Tutor required to take charge of Training School at this busy General Hospital. Female, resident or non-resident. Male, non-resident. Whitley Council terms of service. Low Manx Income Tax.

Apply to Matron, stating age, details of training and experience, and the names of two Matrons for reference. (3100)

The United Sheffield Hospitals
ROYAL INFIRMARY, SHEFFIELD, 6
(541 beds)
NEW CARDIO-THORACIC RECOVERY WARD
SISTER AND STAFF NURSES REQUIRED

This ward is to be opened in the near future for immediate post-operative treatment following major thoracic and cardiac surgery. Training will be given in the use of heart-lung machine. Previous experience not essential.

Sister required to take charge of E.N.T. Theatre and a small ward which is shortly to be opened.

Two Staff Nurses required for new E.N.T. Ward.

Night Sister required—one in five.

Staff Nurses, full-time, required for Dermatological Ward

Applications, with names and addresses of two referees, to the Matron. (3730)

ROYAL HOSPITAL AND HOME FOR INCURABLES
PUTNEY WEST HILL, S.W.15

Applications are invited for the post of **Night Sister.** One of three. Rota of duty: five nights on and three off. Resident or non-resident. Whitley scale and conditions. **One Extra Week's Annual Leave after 12 Months' Service.** F.S.S.N. & H.O. Superannuation Scheme in force (applicants are reminded that a State scheme is transferable).

Apply, with two names for reference, to Matron. (3568)

KING'S COLLEGE HOSPITAL
DENMARK HILL, LONDON, S.E.

Applications are invited for the ment of **Warden-in-Charge** for the Home. Duties include general respo for the management of the Home and fare of the residents.

Salary scale £700 x £25 (4) x £ £830, less £205 per annum for emol This is a senior position and previous ence is essential.

Please apply, giving full particul the Sister Matron, King's College H Denmark Hill, London, S.E.5. (3

LIVERPOOL RADIUM INSTITUT
1 MYRTLE STREET, LIVERPOOL
HOME SISTER (RESIDENT)

Applications are invited for the abo Immediate vacancy. Opportunity t good administrative experience.

Applications to Matron. (3

HOSPITAL FOR TROPICAL DISEA
4 ST. PANCRAS WAY, LONDON, N
UNIVERSITY COLLEGE HOSPIT GROUP

The following posts will become va 1st July, 1961, at the Hospital for T Diseases (68 beds).

1. **Night Sister.**
2. **Ward Sister.**

Please apply, with full particula Matron, University College Hospital, Street, W.C.1. (3

PRINCESS MARGARET ROSE
ORTHOPAEDIC HOSPITAL
(274 beds)

Busy modern Orthopaedic Hospital tively situated in the outskirts of Ed requires: **Theatre Sister; Night Sist** hour week with every second week-e Resident or non-resident.

Write to Matron, Princess Margar Orthopaedic Hospital, Fairmilehead, burgh, 10, giving full details and nam referees. (3

THE GENERAL INFIRMARY AT L
NIGHT SISTERS

Applications will be received from Registered Nurses who have had so registration experience, but previous ence as a Sister not essential. E opportunities offered in all branches of with the possibility of promotion to Sister's post later.

Applications, giving details of ag ing and subsequent experience, togeth the names of two referees, should be Matron, The General Infirmary at L (

ST. MARY'S HOSPITAL
CHILDREN'S DEPARTMENT
PRINCESS LOUISE KENSINGT HOSPITAL FOR CHILDREN
ST. QUINTIN'S AVENUE, W.1

Night Relief Sister required for Tuesday and Wednesday nights of ea

Applications to The Matron. (

WESTERN OPHTHALMIC HOSPI
ST. MARY'S GROUP OF HOSPIT
MARYLEBONE ROAD, LONDON,

Night Sister required to relieve "nig May be full-time or part-time. Must Ophthamlic Diploma or good op nursing experience.

Apply to Matron, giving partic training and experience, with two na referees. (3

ROYAL HOSPITAL FOR SICK CHIL
EDINBURGH

Night Sister required, R.S.C.N. and with theatre experience. One of

Applications to Matron, Royal Hos Sick Children, Sciennes Road, Edinb (

THEATRE SISTERS
NOBLE'S I.O.M. HOSPITAL
DOUGLAS, ISLE OF MAN

Required for new Twin-Theatre General Surgery. Resident or non-res

Apply to Matron. (

ST. MARY'S HOSPITAL
SAMARITAN HOSPITAL FOR W
MARYLEBONE ROAD, LONDON,

Junior Theatre Sister required Gynaecological Theatre serving Whitley Council scale of salaries.

Applications, giving details of age cations and experience, together name of Matron for reference, to the (3

SAMARITAN HOSPITAL FOR W
ST. MARY'S GROUP OF HOSPI
MARYLEBONE ROAD, LONDON,

Theatre Sister (Second) required busy Gynaecological Unit.

Please apply to Matron, with de training and experience and two na reference. (3

THE UNITED LEEDS HOSPITA
GENERAL INFIRMARY AT LE
Metabolic Ward with Artificial K Unit attached

There is a vacancy for a **Sister** **Staff Nurses** in the above Unit. Gen ence is available.

Apply Matron, The General giving age, experience and two na reference.

HAMMERSMITH HOSPITAL AND POSTGRADUATE MEDICAL SCHOOL

Du Cane Road, London, W.12.

Applications are invited for the following posts at the above General Postgraduate Teaching Hospital.

CARDIAC SURGERY

STAFF NURSES for the Recovery Ward Unit. This unit deals particularly with cardiac surgery and special training is given in this specialty.

PAEDIATRICS

TWO SISTERS for the Paediatric Wards. S.R.N. and S.R.C.N. desirable. The holders of these two posts will be required to work on the wards with a Senior Sister and to do night duty in rotation.

PREMATURE BABY UNIT

STAFF NURSES to work in this Unit where special training facilities are available; a certificate is awarded.

ADMINISTRATION

ADMINISTRATIVE SISTER, graded as Departmental Sister Category A. This post is especially suitable for Sisters who require administrative experience with the ultimate aim of obtaining a senior administrative post.

Detailed applications to Matron. (3700)

The United Sheffield Hospitals

JESSOP HOSPITAL FOR WOMEN, SHEFFIELD, 3

(234 beds, including 110 gynaecology)

Theatre Sister to work in recently opened twin Theatre Suite. Applications invited from those who wish to gain more experience in a gynaecological unit. There is a Theatre Superintendent in post.

Applications, with names and addresses of two referees, to the Matron. (3726)

HOSPITALS FOR DISEASES OF THE CHEST

THE LONDON CHEST HOSPITAL

A few vacancies exist as follows:

VICTORIA PARK, E.2

Staff Nurses (women). Opportunity to take the B.T.A. Cert., Hospital Certificate in thoracic and cardiac surgical nursing, and Theatre Certificate.

The Melrose Heart-Lung Machine is in use.

A special Respiratory Unit is to be opened shortly.

Nursing Auxiliaries, with previous experience.

ARLESEY, BEDS.

1. **Ward Sister,** with chest experience.
2. **Staff Nurses** for Wards and Theatre. Opportunity to take the B.T.A. Cert. Good experience in thoracic and cardiac conditions.
3. **Student Nurses** (women) to take two-year course for B.T.A. Cert.
4. **Nursing Auxiliaries,** with previous experience.

Applications to Matron of the appropriate hospital. (2162)

United Birmingham Hospitals

E BIRMINGHAM AND MIDLAND HOSPITAL FOR WOMEN

SHOWELL GREEN LANE, BIRMINGHAM, 11

Applications are invited for the post of **Ward Sister,** S.R.N., Midwifery Part I, post becomes vacant at the end of September, but the candidate appointed commence in August or September.

This hospital takes part in the training of the Student Nurses of the Queen beth School of Nursing.

The hospital is situated in a pleasant residential district, and the post may sident or non-resident.

Please apply to **Matron,** giving two names for reference. (3710)

APPLICATIONS ARE INVITED FOR POSTS AS

NURSING SISTERS

in the European and African hospitals of a large copper company in

NORTHERN RHODESIA

Applicants should be between 24 and 35 years of age. S.R.N. and S.C.M. Certificates essential. Theatre experience an advantage.

Basic starting salary would be £841 p.a., plus a cost-of-living allowance at present approximately £60 p.a., a variable bonus currently upwards of 30 per cent. on basic salary and a uniform allowance of £30 p.a. Free outward passage provided. Full board and accommodation available at a charge of £17 12s. 0d. p.m. Leave at 51 days p.a. may be accumulated over three years' service. There are generous Pension, Life Assurance and Medical Schemes.

The hospitals are situated in attractive townships where there are excellent recreational facilities.

Applications should be made in writing to:

MISS H. A. REEVE, RHODESIAN STAFF OFFICER
SELECTION TRUST LIMITED
MASON'S AVENUE, LONDON, E.C.2.

Please quote: C.13.B.

(3220)

The United Sheffield Hospitals

CHILDREN'S HOSPITAL, SHEFFIELD, 10

(205 beds)

Relief Sister required for holidays and night duty. Possibly leading to a permanent appointment.

Applications, with names and addresses of three referees, to the Matron. (3729)

PLEASE MENTION "NURSING TIMES" WHEN ANSWERING ITS ADVERTISEMENTS

WELSH HOSPITAL BOARD

Applications are invited for the following appointments and should be sent, together with details of age, qualifications, training and experience and the names of two referees (or copies of two recent testimonials) to the Matron of the appropriate hospital (except where otherwise stated) from whom further details may be obtained. Salaries and conditions of service are in accordance with the appropriate National Agreements.

ST. DAVID'S HOSPITAL, CARDIFF

PREMATURE BABY COURSE

Applications are invited from State Certified Midwives, State Registered Nurses or State Registered Children's Nurses for a three or six months' course in the Premature Baby Unit. Certificates awarded after this time.

MATRON

CEFN ILA MATERNITY HOSPITAL

Nr. USK (21 beds). Salary £877-£1.034, less £265 for board residence. This is a general practitioner hospital with a Consultant Obstetrician attending as required, and two General Practitioner Medical Officers. The hospital is in pleasant country surroundings, one mile from Usk. Transport available. Apply, stating experience and two referees, to T. A. Jones, Esq., Group Secretary, 64 Cardiff Road, Newport, Mon.

ASSISTANT MATRONS

EBBW VALE HOSPITAL

MON. (General—71 beds and Maternity—15 beds). Housekeeping Certificate and S.C.M. an advantage. Resident post. Applications to, and further details from, the Group Secretary, Nevill Hall Hospital, Abergavenny, Mon.

ST. LAWRENCE HOSPITAL

CHEPSTOW (Plastic Surgery—120; Orthopaedic—50 beds). Applications are invited for the post of Second Assistant Matron. The successful applicant will assist Matron over the full range of her duties. Salary £788-£914 per annum, less £230 for board residence. Applications, giving full personal details, together with names of three referees, to Group Secretary, 64 Cardiff Road, Newport, Mon.

Cefn Coed Hospital Management Committee

CEFN COED HOSPITAL, SWANSEA

PRINCIPAL TUTOR

Applications are invited from Registered Tutors (male or female) for the above post. Salary and conditions of service as laid down by the Nurses' and Midwives' Council.

The hospital, which is pleasantly situated, and is overlooking the outskirts of Swansea, has 735 beds and is a complete training school for the Mental Part of the Register. The 1957 syllabus is in operation and there is approval for an 18 months' course for post-registration students.

Applications, together with names and addresses of two persons to whom reference may be made, should be sent to the Medical Superintendent by 14th June, 1961.

TUTORS

PRINCE OF WALES ORTHOPAEDIC HOSPITAL

RHYDLAFAR, Nr. CARDIFF (270 beds). Unqualified, required in Teaching Department. Excellent experience for anyone wishing to take the Tutor's Course.

WEST WALES GENERAL HOSPITAL

CARMARTHEN. Qualified (one of three). The hospital comprises 280 beds at present, eventually to be 440 beds, approximately. **Study day system of training.** Applications to Matron.

NIGHT SUPERINTENDENT

PONTYPOOL AND DISTRICT HOSPITAL

PONTYPOOL, MON. (126 beds). Theatre experience essential. Salary £788-£914, less £230 for board residence, if resident.

HOME SISTERS

PRINCE OF WALES ORTHOPAEDIC HOSPITAL

RHYDLAFAR, Nr. CARDIFF (270 beds). Vacancy due to retirement.

BRIDGEND GENERAL HOSPITAL

QUARELLA ROAD, BRIDGEND (381 beds).

DEPARTMENTAL SISTER

TENBY COTTAGE HOSPITAL

TENBY (16 beds). S.R.N., S.C.M.

NIGHT SISTERS

VAN ANNEXE HOSPITAL

CAERPHILLY (25 beds).

SULLY HOSPITAL

GLAMORGAN. Thoracic Centre for South Wales. Modern chest hospital facing the sea—318 beds for adults and children. Recognised by the General Nursing Council to participate in a three year scheme of general training with Llandough Hospital. Thoracic and cardiac surgery—hypothermia and heart-lung machine in operation, also busy Physiology Department for heart investigation. Social club, hockey, tennis, swimming and golf. **Senior Night Sister.** Experience in chest diseases an advantage. Able to relieve Night Superintendent. Complement: Night Superintendent and two Night Sisters.

NIGHT SISTERS—Contd.

PRINCE OF WALES ORTHOPAEDIC HOSPITAL

RHYDLAFAR, Nr. CARDIFF (270 beds). Assistant Night Sister.

BRIDGEND GENERAL HOSPITAL

QUARELLA ROAD, BRIDGEND (381 beds). One of three.

PEMBROKE COUNTY WAR MEMORIAL HOSPITAL

HAVERFORDWEST (163 beds). S.R.N., S.C.M.

ST. THOMAS' HOSPITAL

HAVERFORDWEST (102 beds). S.R.N., S.C.M. In sole charge.

MIDWIFERY SISTERS

LYDIA BEYNON MATERNITY HOSPITAL

CHEPSTOW ROAD, NEWPORT (29 beds). Hospital on outskirts of Newp near town bus terminus, with 10 minute service. Resident or non-resident.

ST. JAMES' HOSPITAL

TREDEGAR, MON. (140 beds).

LLWYNYPIA HOSPITAL

LLWYNYPIA, RHONDDA (Maternity—30 beds).

EAST GLAMORGAN HOSPITAL

CHURCH VILLAGE, Nr. PONTYPRIDD (Maternity—50 beds).

GORSEINON HOSPITAL

Nr. SWANSEA (70 beds). For 10 bedded unit. Resident or non-resid Vacancy 1st August, 1961.

ST. THOMAS' HOSPITAL

HAVERFORDWEST (102 beds: Chronic Sick—82, Maternity—20).

CATHERINE GLADSTONE MATERNITY HOME

MANCOT, Nr. CHESTER (25 beds). For day duty.

THEATRE SISTERS

PONTYPOOL AND DISTRICT HOSPITAL

PONTYPOOL, MON. (126 beds). Departmental. The senior of two posts. Sal £656-£840.

H.M. STANLEY HOSPITAL

ST. ASAPH.

Clwyd and Deeside Hospital Management Committee

H.M. STANLEY HOSPITAL

ST. ASAPH, FLINTSHIRE

OPHTHALMIC UNIT

SISTERS urgently required for **OPHTHALMIC UNIT**—duties include Ward, Theatre and Out-patient Clinics as and when required.

SISTERS

CAERPHILLY DISTRICT MINERS HOSPITAL

GLAM. (217 beds). For Out-patients' Department.

SOUTH WALES SANATORIUM

TALGARTH (275 beds).

LLANDRINDOD WELLS HOSPITAL AND COUNTY WA MEMORIAL HOSPITAL

LLANDRINDOD WELLS (43 beds). S.R.N., S.C.M.

ST. DAVID'S HOSPITAL

BRECON (70 beds).

BUILTH COTTAGE HOSPITAL

BUILTH WELLS (25 beds).

PONTYPRIDD AND DISTRICT HOSPITAL

THE COMMON, PONTYPRIDD (36 beds).

GRAIG HOSPITAL

COURTHOUSE STREET, PONTYPRIDD (300 beds).

EAST GLAMORGAN HOSPITAL

CHURCH VILLAGE, Nr. PONTYPRIDD (330 beds). S.R.N., S.C.M., Premature Baby Unit. S.R.N., R.S.C.N., for Children's Ward.

BRIDGEND GENERAL HOSPITAL

QUARELLA ROAD, BRIDGEND (381 beds). Casualty Sister for new Casu Department. Also Ward Sister—orthopaedic experience desirable.

NEW OUT-PATIENT DEPARTMENT

SWANSEA. Vacancy August, 1961. Application forms obtainable from t Matron of Swansea Hospital.

ST. THOMAS' HOSPITAL

HAVERFORDWEST (102 beds: Chronic Sick—82, Maternity—20).

SEALYHAM HOSPITAL

WOLFSCASTLE, HAVERFORDWEST (38 beds). Resident or non-resident.

WEST WALES GENERAL HOSPITAL

CARMARTHEN (280 beds). S.R.N., O.N.D. for Ophthalmic Department.

LLANGWYFAN HOSPITAL

Nr. DENBIGH. Required for Children's Ward (34 beds). Tuberculosis a non-tuberculosis patients.

WELSH HOSPITAL BOARD—*Contd.*

ELIEF SISTER

ST. THOMAS' HOSPITAL
AVERFORDWEST (102 beds).

TAFF MIDWIVES

ST. JAMES' HOSPITAL
REDEGAR, MON. (140 beds). S.R.N., S.C.M., or S.C.M. only.

ST. DAVID'S HOSPITAL
ARDIFF. Full and part-time.

BRECONSHIRE WAR MEMORIAL HOSPITAL
RECON (40 beds).

EAST GLAMORGAN HOSPITAL
HURCH VILLAGE, Nr. PONTYPRIDD (Maternity—50 beds).

LLWYNYPIA HOSPITAL
LWYNYPIA, RHONDDA (Maternity—30 beds).

NEATH GENERAL HOSPITAL
EATH (Obstetric—64 beds). This hospital is classified as a complete Training hool (including midwifery training) and has a modern and well-equipped Maternity it.

ST. THOMAS' HOSPITAL
AVERFORDWEST (102 beds: Chronic Sick—82, Maternity—20).

WEST WALES GENERAL HOSPITAL
ARMARTHEN (280 beds).

DENBIGHSHIRE INFIRMARY
ENBIGH (50 beds). Resident.

H.M. STANLEY HOSPITAL
ASAPH, FLINTSHIRE. For Maternity Unit of 47 beds.

CATHERINE GLADSTONE MATERNITY HOME
ANCOT, Nr. CHESTER (25 beds).

RUTHIN HOSPITAL
UTHIN (37 beds).

TAFF NURSES

YSTRAD MYNACH HOSPITAL
0 beds). Alternate day and night duty. S.R.N. with mental nursing alification, or S.R.N. only.

ST. JAMES' HOSPITAL
REDEGAR, MON. (140 beds). Two.

TREDEGAR GENERAL HOSPITAL
ON. (56 beds). With theatre experience. Three.

BRECONSHIRE WAR MEMORIAL HOSPITAL
RECON (40 beds).

KNIGHTON HOSPITAL
NIGHTON (48 beds).

SOUTH WALES SANATORIUM
ALGARTH (275 beds).

BUILTH COTTAGE HOSPITAL
UILTH WELLS (25 beds).

GLAN ELY HOSPITAL
AIRWATER, CARDIFF. Excellent experience offered in all branches of berculosis, bone and joint, urology, some geriatric, pulmonary and non-pulmonary est, surgical and medical experience. The hospital is situated 15 minutes' s ride from city centre. Opportunities available for those wishing to take .T.A. Certificate. **Theatre Staff Nurse** required. Excellent experience offered in oracic and other surgery.

SULLY HOSPITAL
LAMORGAN. Thoracic Centre for South Wales. Modern chest hospital facing e sea—318 beds for adults and children. Recognised by the General Nursing ouncil to participate in a three year scheme of general training with Llandough ospital. Thoracic and cardiac surgery—hypothermia and heart-lung machine n operation, also busy Physiology Department for heart investigation. Social club, ockey, tennis, swimming and golf. **Staff Nurses** for busy unit—three theatres. xcellent opportunity for experience in chest and heart surgery. **Staff Nurses** or post-graduate training. One year for B.T.A. Certificate and Hospital Certificate. **taff Nurses** for 3-6 months' experience in pre- and post-operative nursing of hest and heart conditions.

ST. DAVID'S HOSPITAL
CARDIFF. For Medical and Geriatric Wards.

LLWYNYPIA HOSPITAL
LWYNYPIA, RHONDDA (203 beds). For Wards and Theatre.

TONTEG HOSPITAL
ONTEG, Nr. PONTYPRIDD (56 beds).

EAST GLAMORGAN HOSPITAL
HURCH VILLAGE, Nr. PONTYPRIDD (330 beds). For wards. Also for **Premature Baby Unit**—S.C.M. Certificate required.

TREHERBERT HOSPITAL
REHERBERT, RHONDDA (34 beds).

GRAIG HOSPITAL
OURTHOUSE STREET, PONTYPRIDD (300 beds).

PONTYPRIDD AND DISTRICT HOSPITAL
HE COMMON, PONTYPRIDD (36 beds).

PORTH AND DISTRICT HOSPITAL
ORTH, RHONDDA (110 beds).

CEFN HIRGOED HOSPITAL
EFN HIRGOED, Nr. BRIDGEND (74 beds). Full-time.

STAFF NURSES—Contd.

NEATH GENERAL HOSPITAL
NEATH (412 beds).

PORT TALBOT GENERAL HOSPITAL
HOSPITAL ROAD, PORT TALBOT (85 beds). Full-time and part-time.

TONNA CHILDREN'S HOSPITAL
TONNA, NEATH (90 beds).

MAESGWYN HOSPITAL
BRYNCETHIN, Nr. BRIDGEND (61 beds). Full-time or part-time.

MAESTEG GENERAL HOSPITAL
NEATH ROAD, MAESTEG (70 beds). For night duty.

BRIDGEND GENERAL HOSPITAL
QUARELLA ROAD, BRIDGEND (381 beds). For Theatre and Wards; also Male Staff Nurse required for night duty in Casualty Block.

LLANGWYFAN HOSPITAL
Nr. DENBIGH (370 beds). S.R.N. Facilities for taking B.T.A. Certificate available.

H.M. STANLEY HOSPITAL
ST. ASAPH, FLINTSHIRE (154 beds). For Ophthalmic and Geriatric Wards.

ABERGELE CHEST HOSPITAL
ABERGELE (154 beds). Female. S.R.N.

POST GRADUATE NURSES

GLAN ELY HOSPITAL
FAIRWATER, CARDIFF. There are vacancies for S.R. Nurses to take the British Tuberculosis Association Certificate. Schools commence 1st November and 1st May each year. Excellent experience offered in all departments of the hospital, including theatre, and good thoracic surgical experience. The hospital is situated 15 minutes' bus ride from city centre, in pleasant country surroundings.

LLANGWYFAN HOSPITAL
Nr. DENBIGH (370 beds). There are vacancies for State Registered Nurses to take the B.T.A. Certificate for a course of one year. Training given in pulmonary tuberculosis, orthopaedics, genito-urinary, paediatrics and non-tuberculosis chest work. The hospital is a modern chest hospital situated in lovely country, 16 miles from Rhyl, which is a seaside town. Good public and hospital transport available.

CARDIFF RADIOTHERAPY HOSPITAL
WHITCHURCH, CARDIFF. Vacancies exist for State Registered Nurses wishing to take a post-graduate certificate in radio-therapeutic nursing at this new hospital of 72 beds, situated in close proximity to Cardiff. The course will be of six months' duration and will include practical instruction on the wards, supplemented with lectures by medical consultants in the specialty, and by technical and senior nursing staff. (Arrangements may be made for nurses wishing to do the course on a part-time basis.) Trainees will be paid as Staff Nurses during the period of the course. Certificates will be awarded after satisfactory completion of the course. Vacancies will be available on the staff for interested nurses. For further details apply to the Matron at the above address.

PUPIL MIDWIVES

ST. JAMES' HOSPITAL
TREDEGAR, MON. (140 beds). Vacancies for Part II Training.

NEATH GENERAL HOSPITAL
NEATH (Obstetric—64 beds). This hospital is classified as a complete Training School (including midwifery training) and has a modern and well-equipped Maternity Unit.

STATE ENROLLED NURSES

OAKDALE HOSPITAL
BLACKWOOD, MON. (14 beds). One full-time and one part-time.

ENERGLYN HOSPITAL
CAERPHILLY, GLAM. (70 beds). Full-time or part-time.

ABERBARGOED AND DISTRICT HOSPITAL
MON. (36 beds). One. Full-time. Day duty.

BEDWELLTY HOSPITAL
MARKHAM (24 beds). Day duty—relief night duty.

ABERTYSSWG HOSPITAL
RHYMNEY (12 beds).

CAERPHILLY DISTRICT MINERS' HOSPITAL
Nr. CARDIFF (217 beds).

KNIGHTON HOSPITAL
KNIGHTON (48 beds).

SOUTH WALES SANATORIUM
TALGARTH (275 beds).

GLAN ELY HOSPITAL
FAIRWATER, CARDIFF. Opportunities available to take B.T.A. Certificate—two years' training. Also experience in geriatrics.

SULLY HOSPITAL
GLAMORGAN. Thoracic Centre for South Wales. Modern chest hospital facing the sea—318 beds for adults and children. Recognised by the General Nursing Council to participate in a three year scheme of general training with Llandough Hospital. Thoracic and cardiac surgery—hypothermia and heart-lung machine in operation, also busy Physiology Department for heart investigation. Social club, hockey, tennis, swimming, golf. Opportunity given to train for B.T.A. Certificate.

ST. DAVID'S HOSPITAL
CARDIFF. For Medical and Geriatric Wards.

GRAIG HOSPITAL
COURTHOUSE STREET, PONTYPRIDD (300 beds).

TYNTYLA HOSPITAL
YSTRAD, RHONDDA (118 beds).

CONTINUED OVERLEAF

WELSH HOSPITAL BOARD—*Contd.*

STATE ENROLLED NURSES—Contd.

EAST GLAMORGAN HOSPITAL
CHURCH VILLAGE, Nr. PONTYPRIDD (330 beds).

PORTH AND DISTRICT HOSPITAL
PORTH, RHONDDA (110 beds).

TONNA CHILDREN'S HOSPITAL
TONNA, NEATH (90 beds).

BLACKMILL ISOLATION HOSPITAL
BLACKMILL (44 beds).

MAESGWYN HOSPITAL
BRYNCETHIN, Nr. BRIDGEND (61 beds). Full-time or part-time.

BRIDGEND COTTAGE HOSPITAL
MERTHYRMAWR ROAD, BRIDGEND (36 beds). For Ophthalmic Ward.

GROESWEN HOSPITAL
MARGAM ROAD, PORT TALBOT (56 beds).

SEALYHAM HOSPITAL
WOLFSCASTLE, HAVERFORDWEST (38 beds).

ST. THOMAS' HOSPITAL
HAVERFORDWEST (102 beds).

WEST WALES GENERAL HOSPITAL
CARMARTHEN (280 beds).

ABERGELE CHEST HOSPITAL
ABERGELE (154 beds). Female.

LLANGWYFAN HOSPITAL
Nr. DENBIGH (370 beds). Male and female interested in varied chest work. Resident or non-resident.

ROYAL ALEXANDRA HOSPITAL
RHYL (131 beds). Full-time.

DENBIGHSHIRE INFIRMARY
DENBIGH (50 beds). Resident or non-resident.

LLUESTY HOSPITAL
HOLYWELL (155 beds). Resident or non-resident.

PRINCE EDWARD WAR MEMORIAL HOSPITAL
RHYL (Orthopaedic—41 beds).

STUDENT NURSES

SULLY HOSPITAL
GLAMORGAN. Thoracic Centre for South Wales. Modern chest hospital facing the sea—318 beds for adults and children. Recognised by the General Nursing Council to participate in a three year scheme of general training with Llandough Hospital. Thoracic and cardiac surgery—hypothermia and heart-lung machine in operation, also busy Physiology Department for heart investigation. Social club, hockey, tennis, swimming and golf. **Student Nurses** for two years' training for British Tuberculosis Association Certificate. **Student Nurses** for three years' general training—one year, three months, Sully Hospital; and one year, nine months, Llandough Hospital.

ABERGELE CHEST HOSPITAL
ABERGELE. For S.R.N. and/or B.T.A. Certificates. 163 beds. Non-tuberculous chest diseases treated. Major Thoracic Surgery Unit. Orthopaedic Unit. The hospital participates in a special associated scheme of training with Crumpsall Hospital, Manchester.

PUPIL NURSES

CAERPHILLY DISTRICT MINERS' HOSPITAL
Nr. CARDIFF (217 beds).

ST. JAMES' HOSPITAL
TREDEGAR, MON. (140 beds).

GLAN ELY HOSPITAL
FAIRWATER, CARDIFF. Two years' training. Excellent experience offered in the wards and departments.

LLWYNYPIA HOSPITAL
LLWYNYPIA, RHONDDA (203 beds).

PORT TALBOT GENERAL HOSPITAL
HOSPITAL ROAD, PORT TALBOT (85 beds).

MAESTEG GENERAL HOSPITAL
NEATH ROAD, MAESTEG (70 beds).

NURSERY NURSE

H.M. STANLEY HOSPITAL
ST. ASAPH.

MENTAL NURSING

SISTERS

COED DU HOSPITAL
RHYDYMWYN, Nr. MOLD (Hospital for the mentally sub-normal—80 female beds). Applications to Mr. S. L. Frost, Group Secretary, Mental Hospital, Denbigh.

OTHER VACANCIES: There are vacancies for Student Nurses, Pupil Nurses, Pupil Midwives and Trainees for the B.T.A. Certificate at training hospitals within the Region, and a list of hospitals (including mental hospitals) will be sent on application to the Regional Nursing Officer, Welsh Hospital Board, Temple of Peace and Health, Cathays Park, Cardiff. (3735)

ROYAL NATIONAL ORTHOPAEDIC HOSPITAL
BROCKLEY HILL
STANMORE, MIDDLESEX
(Post-graduate School of Orthopaedics—University of London)

Applications are invited for the post of **Sister** for our Convalescent Home situated in the hospital grounds. The Orthopaedic Nursing Certificate or orthopaedic experience an advantage. Salary according to the Whitley scale. Post may be resident or non-resident.

Apply to Matron. (3367)

CLEAVER HOSPITAL
HESWALL, WIRRAL, CHESHIRE
(220 beds)

Applications are invited for vacancies at the above Chest Hospital:

Ward Sisters. For full or part-time duties. Salary £656-£840, less £205 if resident.

Staff Nurses. For full or part-time duties. Interested in thoracic nursing, surgical and medical. Good prospects for promotion. Salary £525-£656, less £180 if resident.

Pupil Nurses. Ladies aged eighteen-forty-five years to take a two-year course in practical nursing. Excellent training facilities. Salary £299-£315, less £128 if resident.

The hospital is pleasantly situated overlooking the River Dee and the Welsh Hills.

Apply to Matron (914). (3674)

DEVA
HOSPITAL MANAGEMENT COMMITTEE
CHESTER
DEVA AND MOSTON HOSPITALS
CHESTER

Applications are invited from married couples who are R.M.N. and/or S.R.N. for appointments at Deva and Moston Hospitals, Chester. There are vacancies for male **Staff Nurses** and for **Deputy Ward Sisters** and women **Staff Nurses.**

Married quarters are available at Moston Hospital at moderate rents.

Whitley Council conditions of service. 88 hour fortnight.

Apply, in writing, to the Group Secretary, Deva Hospital, Liverpool Road, Chester. (3713)

UGANDA

Queen Elizabeth's Overseas Nursing Service

Nursing Sisters, S.R.N. S.C.M. are required. Appointment on contract/gratuity.

Salary £981 rising by annual increments of £33 then £36 then £39 to £1,173. Passages paid out and for home leave after contract. 17-22 months. Leave is earned at the rate of 5 days for each completed month of service.

Apply to: OVERSEAS NURSING ASSOCIATION, 1, Sanctuary Buildings, Great Smith Street, Westminster, London, S.W.1 (5)

ST. PETER'S, ST. PAUL'S AND ST. PHILIP'S HOSPITALS
COVENT GARDEN, W.C.2
Post-graduate Teaching Hospitals in Urology

Applications are invited for the post of **Sister** of the **Metabolic Ward.** Experience in urological work an advantage.

Applications to the Matron, St. Peter's Hospital, W.C.2. (2434)

THE UNITED LEEDS HOSPITALS
THE MATERNITY HOSPITAL AT LEEDS
HYDE TERRACE, LEEDS, 2.
Part I Period Midwifery Training School

Applications are invited from candidates holding the S.R.N., S.C.M. Certificates for the post of **Midwifery Sister** for Premature and Sick Infants' Unit.

Application Form and further particulars may be obtained from Matron. (3651)

ST. MARY'S HOSPITAL
CHILDREN'S DEPARTMENT
PRINCESS LOUISE KENSINGTON HOSPITAL FOR CHILDREN
ST. QUINTIN'S AVENUE, W.10

Ward Sister, R.S.C.N., S.R.N., for Medical and Surgical Ward for children 5-12 years.

Resident or non-resident.

Apply, with particulars of training, experience, with two Matron's names for reference, to The Matron, Princess Louise Kensington Hospital for Children. (3

SAMARITAN HOSPITAL FOR WOMEN
ST. MARY'S GROUP OF HOSPITALS
MARYLEBONE ROAD, LONDON, N.W.1

Holiday Sister required.

Please apply to Matron, with particulars of training and experience and two names for reference. Resident or non-resident. (2

ST. GEORGE'S HOSPITAL
LONDON, S.W.1
OPERATING THEATRES

Vacancies for **Sisters and Senior Nurses.** Male or female. Regular alternate week-ends free. No on-call duties. Resident if preferred.

Apply Matron. (3

UNITED BIRMINGHAM HOSPITALS
THE BIRMINGHAM MATERNITY HOSPITAL
LOVEDAY STREET, BIRMINGHAM

Vacancy for **Midwifery Sister**—experience an advantage.

Apply to Matron. (3

ST. JOHN'S HOSPITAL
FOR DISEASES OF THE SKIN
IN-PATIENT DEPARTMENT
HOMERTON GROVE, LONDON, E.9

Ward Sister required for Male Ward, 30 beds. Previous dermatological experience an advantage. 44 hour week. Alternate week-ends free.

For further particulars apply to Matron, giving details of experience. (3

ITED OXFORD HOSPITALS
ADCLIFFE INFIRMARY
ions are invited for the post of **Ward Sister**, S.R.N., R.S.C.N., Medical Ward in modern Children's sidence optional.
ply to Matron, giving two names ence purposes. (3423)

HOME AND HOSPITAL FOR INCURABLES
LANE, STREATHAM, S.W.16
Sister.
Matron. (3209)

TEL HOSPITAL, GUERNSEY
Ward Sister, R.M.N. or R.M.D.N., r holiday relief in the above mental
ply to Matron. (3503)

ING'S COLLEGE HOSPITAL
MARK HILL, LONDON, S.E.5
ions are invited for the following: **Midwife**, preferably able to
Midwife in Private Patients' Wing. and general patients, female.
to Sister Matron, giving particulars and experience. (3164)

ING'S COLLEGE HOSPITAL
MARK HILL, LONDON, S.E.5
ions are invited for the post of ne at the Baldwin Brown Convales- Recovery Home, Camberley. 40 male and female patients (medical al). Applicants may be resident dent.
Sister-in-Charge, Baldwin Brown ent and Recovery Home, Chobham mberley, Surrey. (36)

DDINGTON GREEN CHILDREN'S HOSPITAL, W.2
(ST. MARY'S HOSPITAL)
Nurses, S.R.N. or R.S.C.N., required in the Operating Theatre and
ations to the Matron. (1795)

ING'S COLLEGE HOSPITAL
MARK HILL, LONDON, S.E.5
ions are invited for the post of se in the Operating Theatre from gistered Nurses who have had some experience. General and specialised work in six theatres.
giving particulars of training and ce, to Matron. (46)

BARTHOLOMEW'S HOSPITAL
LONDON, E.C.1
are a few vacancies for **Staff Nurses.** may be resident or non-resident.
to Matron, giving particulars of age and subsequent experience if (231)

ATIONAL HEART HOSPITAL
MORELAND STREET, W.C.1, AND
DS MORETON, BUCKINGHAM
Post-graduate Teaching Hospital
Nurses and State Enrolled Assistant required for London and Country Hospitals.
Matron, Westmoreland Street, W.1. (12)

THE NATIONAL HOSPITAL
EEN SQUARE, LONDON, W.C.1
s required for part-time duties in nt Department and Wards. (Hours for married nurses.)
, in writing, to Matron, The National W.C.1. (2883)

E ROYAL MARSDEN HOSPITAL
LHAM ROAD, LONDON, S.W.3
cies for **Trained Nurses** (resident or nt) who wish to gain experience in rgery and treatment by radium and rapy, also experience in the treat- diagnostic investigation with radio- topes.
er to assist the Research Department essential to have adequate staff of nurses on the wards. Salary in ce with the Whitley Council scale. further details apply to Matron. (45)

TORIA HOSPITAL FOR CHILDREN
TE STREET, CHELSEA, S.W.3
Staff Nurse required.
, giving particulars of previous experi- to the Matron. (2998)

UNITED OXFORD HOSPITALS
CHURCHILL HOSPITAL
HEADINGTON, OXFORD
Nurse required for Anaesthetic De- of a busy Theatre Unit. Experience type of work preferred, but not
ications to Matron. (2328)

ST. MARY'S HOSPITAL
CHILDREN'S DEPARTMENT
PRINCESS LOUISE KENSINGTON
HOSPITAL FOR CHILDREN
QUINTIN'S AVENUE, LONDON, W.10
Nurse, with R.S.C.N. or S.R.N., with s experience, required for night duty Babies' Ward.
, with full particulars, to The Matron. (3604)

KENYA GOVERNMENT

require

NURSING SISTERS, S.R.N., S.C.M.

with at least 2 years post registration experience, for general Nursing duties including charge of wards or small hospital, mainly for non-European patients.

Salary: £1,098 × £45—£1,143 × £48—£1,479 p.a., credit for experience allowed in fixing entry point to the scale. Appointment would be on contract for 2 tours each of approximately 2 years with home leave between tours. Gratuity or continuation of National Health Superannuation Scheme.

Full information and forms of application may be obtained on application to:

OVERSEAS NURSING ASSOCIATION
SANCTUARY BUILDINGS, GREAT SMITH STREET, S.W.1.
(3526)

SURREY COUNTY COUNCIL

Applications are invited for the resident post of **Ward Sister**, to act as deputy to the Matron, at The Lodge, Effingham, Surrey, a home for 44 female epileptics. Whitley Council conditions and salary, viz., £650-£840 p.a., less £205 p.a. for board and lodging.

Applications, giving full details and names of two referees, to County Welfare Officer, 2 Palace Road, Kingston-upon-Thames, Surrey. (3780)

North and Mid-Cheshire Hospital Management Committee
ASHTON-UPON-MERSEY MATERNITY HOSPITAL
SANDIWAY ROAD, SALE, CHESHIRE
(Part II Training School)

Midwifery Sister with tutorial experience. M.T.D. Certificate or approved certificate by Central Midwives' Board.

Applications, stating age, qualifications and previous experience, together with names of three referees, to Matron, above hospital. (3750)

BROMPTON HOSPITAL
COUNTRY UNIT AT FRIMLEY
(Nr. Camberley, Surrey)

Vacancies for **NURSING STAFF** at this busy country branch. Applications invited from Nurses with S.R.N., S.E.A.N. or B.T.A. Certificate qualifications. Excellent residential accommodation available in delightful surroundings.

Apply:

MATRON, BROMPTON HOSPITAL, LONDON, S.W.3.

(x3653)

THE NATIONAL HOSPITAL, QUEEN SQUARE, LONDON, W.C.1.
and
MAIDA VALE HOSPITAL, W.9.
(Neurology, Neurosurgery, Respiratory Failure Unit).

These Post-Graduate Hospitals offer unique experience to Qualified Nurses (S.R.N.) and Enrolled Nurses (S.E.A.N.).

Appointments may be held for temporary periods—part-time posts are available. Residence optional.

Apply, in writing, to Matron, The National Hospital, W.C.1. (3436)

OXFORDSHIRE COUNTY COUNCIL

Sherwood House Nursery, Henley-on-Thames, requires a **Staff Nursery Nurse** and a **Nursery Assistant.** Posts provide invaluable experience of family grouping from babies to seven year olds.

Salaries: Staff Nursery Nurse—£483 x £21 to £630, less £175 per annum for board and lodging. Nursery Assistant—from £231 to £457 per annum according to age and experience, less charge for board and lodging.

Posts are pensionable and subject to medical examination.

Application forms from the County Children's Officer, 103 Banbury Road, Oxford. (3683)

THE UNITED SHEFFIELD HOSPITALS

Staff Nurse required for the Surgical Out-patients' Department of the new teaching hospital.

Applications, with names and addresses of two referees, should be made to the Matron, Royal Hospital, Sheffield, 1. (3728)

GUY'S HOSPITAL, LONDON, S.E.1

Applications are invited for the following posts:

Staff Nurses (male or female) in the Psychiatric Unit. S.R.N., R.M.N. essential.

Experienced **Staff Nurse** (male or female) for the Male Surgical and Genito-Urinary Ward.

Staff Nurses in the Guy's Neurosurgical Unit of the Maudsley Hospital.

For further particulars apply the Matron, giving details of training and experience. (x3635)

UNITED BIRMINGHAM HOSPITALS
THE QUEEN ELIZABETH HOSPITAL
BIRMINGHAM, 15

There are vacancies for **Staff Midwives** in our Part II Midwifery Training School.

Applications and enquiries to Matron. (38)

A STAFF NURSE in each of the following departments:—
(1) Theatre; (2) X-Ray Department; (3) Ophthalmic Unit (*Ophthalmic Nursing Diploma essential*); 4) Children's Ward (R.S.C.N.).

A STAFF MIDWIFE in:—
Maternity Unit.

Please apply to Matron, Westminster Hospital, S.W.1. (3549)

ST. BARTHOLOMEW'S HOSPITAL
LONDON, E.C.1

A qualified **Nursery Nurse** is required for work in Maternity Department.

Apply Matron, giving addresses of referees. (54)

UNITED BIRMINGHAM HOSPITALS
BIRMINGHAM MATERNITY HOSPITAL
LOVEDAY STREET, BIRMINGHAM, 4

Staff Midwives, S.R.N., S.C.M., resident or non-resident, required.

Applications to Matron. (90)

NURSING STAFF VACANCIES
CLAYPENNY HOSPITAL
EASINGWOLD, Nr. YORK
(Mentally Sub-normal)

Charge Nurses required, preferably M.D. trained, male or female, also **Nursing Assistants.** No accommodation available.

Apply to the Chief Male Nurse. (3706)

ST. MARY'S HOSPITAL
CHILDREN'S DEPARTMENT
PRINCESS LOUISE KENSINGTON
HOSPITAL FOR CHILDREN
ST. QUINTIN'S AVENUE, W.10

Full/part-time **Staff Nurse**, R.S.C.N. or S.R.N., required for Out-patients' and Casualty Departments—resident or non-resident.

Apply, with full particulars, to The Matron, Princess Louise Kensington Hospital. (3717)

THE BIRMINGHAM DENTAL HOSPITAL
132 GT. CHARLES STREET
BIRMINGHAM, 3

Staff Nurse required for Periodontal Department (Out-patients' Hospital). Day duties only. Week-ends free from 1 p.m. Saturday. Whitley Council salary scale and conditions of service.

Applications (in writing) to the Sister-in-Charge. (3650)

ST. MARY'S HOSPITAL
PADDINGTON, LONDON, W.2

Applications are invited from **Staff Nurses** (resident or non-resident) for duty in the main Hospital and Private Patients' Wing. Salaries and conditions of service in accordance with Whitley Council recommendations.

Please send particulars of experience and two names for reference to the Matron. (3531)

UNIVERSITY COLLEGE HOSPITAL
OPHTHALMIC UNIT
23 DEVONSHIRE STREET, W.1

Staff Nurse required (August), for Ophthalmic Ward (own Theatre attached).

Please apply, with full particulars, stating previous experience in this specialty, to the Matron, University College Hospital, Gower Street, London, W.C.1. (3535)

THE LONDON HOSPITAL, E.1
THE MARIE CELESTE HOMES
17 SUNSET AVENUE, WOODFORD
ESSEX

Applications are invited from State Registered Nurses for duty at the above annexe of The London Hospital, which is a home for 26 men and 23 women long-stay patients. This is a resident or non-resident post.

Applications, in writing, to the Matron, The London Hospital, Whitechapel, E.1. (3542)

ST. MARY'S HOSPITAL
CHILDREN'S DEPARTMENT
PRINCESS LOUISE KENSINGTON
HOSPITAL FOR CHILDREN
ST. QUINTIN'S AVENUE, LONDON, W.10

Staff Nurse, with R.S.C.N. or S.R.N., with children's experience, required for the Surgical Ward.

Apply, with full particulars, to The Matron. (3605)

MANCHESTER REGIONAL HOSPITAL BOARD

Applications are invited for the undermentioned appointments, which should be sent, together with details of age, qualifications, training and experience, and the names of two referees (or copies of two recent testimonials), to THE MATRON of the appropriate hospital, from whom further details may be obtained if necessary. Salaries in accordance with appropriate National Scales.

LANCASHIRE

ASSISTANT MATRON

Wolstenholme Hospital, Norden, Rochdale (Chest, both sexes — 53 beds). Applications are invited from State Registered Nurses, with experience in tuberculosis nursing, for the appointment of resident Assistant Matron at the above hospital which is a training school for B.T.A. Certificate. Delightful hospital with definite future taking patients of both sexes. Applications to the Group Secretary, Birch Hill Hospital, Rochdale.

TUTORS

Royal Manchester Children's Hospital, Pendlebury, Nr. Manchester (Paediatric —227 beds). Sister Tutor required as soon as possible. Candidates must hold a Sister Tutor's Diploma. Assistant Tutor also required. Preference will be given to candidates holding the R.S.C.N. Certificate. Good teaching experience.

Bury and Rossendale School of Nursing, Bury. There are vacancies for two qualified Sister Tutors in the above School of Nursing which provides training for the General Register. Training School is situated away from the main hospital and possesses a very modern demonstration room. Applications to Matron, Bury General Hospital, Bury.

Crumpsall Hospital, Delaunays Road, Manchester, 8. General Training School for male and female nurses. Special training schemes in operation with Manchester University and Booth Hall Children's Hospital. Nurse Tutor required, newly created post. Modern and well-equipped Training School. Block system of training in operation. Good experience in the Junior and Senior syllabus.

Preston Royal Infirmary, Preston (General, Acute and Continuation—526 beds). Immediate vacancy for additional Tutor in senior school of 160 students. Ophthalmic, E.N.T., gynaecology, urology, obstetrics, neurosurgery experience available. Sister Tutor Diploma or M.T.D. Resident or non-resident.

Park Hospital, Davyhulme (General—420 beds). Qualified Sister Tutor, male or female. First Assistant to Principal Tutor for General Nurse Training School. Residential facilities available for female applicants only.

Royal Infirmary, Blackburn (Acute—262 beds). Clinical Ward Tutor required for busy Acute General Hospital. Tutorial establishment, two Tutors and one Clinical Ward Tutor.

NIGHT SUPERINTENDENT

Victoria Hospital, Burnley (Acute—173 beds). For busy General Training School. Must have had casualty and theatre experience. Post offers excellent administrative experience. Post vacant September.

ADMINISTRATIVE SISTER

Fall Birch Hospital, Lostock, Nr. Bolton (Long-stay Orthopaedic—44 beds). Departmental Sister, Category 'B' grading, will be required to deputise for Matron during her absence.

NIGHT SISTERS

Hope Hospital, Salford, 6 (The Hospital is situated 4½ miles from the centre of Manchester). (General and Part I Midwifery Training School.) (General and Maternity—700 beds.) To work with Night Superintendent. Resident if required. Good experience.

Park Hospital, Davyhulme (General—420 beds). For night duty on the Premature Baby Unit.

Monsall Hospital, Newton Heath, Manchester, 10 (I.D. and T.B.—465 beds). S.R.N., R.F.N., or good fever experience. Staff of three. Off duty three nights per week.

Victoria Hospital, Burnley (Acute—173 beds). One of three. Junior to Night Superintendent. Good all-round nursing experience, preferably including casualty work. Must have theatre experience.

Crumpsall Hospital, Delaunays Road, Manchester, 8. One of five working under a Night Superintendent.

SUPERINTENDENT HOME SISTER

Withington Hospital, Manchester, 20 (General Training School for male and female Nurses and Part I Midwifery. The hospital is part of teaching unit for obstetrics and surgery in association with the Manchester University Medical School) (1,072 beds, including 110 Maternity). To take charge of all resident accommodation. Staff Surgery, Nurses' Sick Bay. New separate residence for all trained staff to be opened later in the year. 44 hour week includes a long weekend monthly. Preferably resident.

THEATRE SISTERS

Crumpsall Hospital, Delaunays Road, Manchester, 8. Resident or non-resident, for unit with five theatres and plaster theatre, including twin operating theatre suite. Eight hour shift system in operation.

Hope Hospital, Salford, 6 (The Hospital is situated 4½ miles from the centre of Manchester). (General and Part I Midwifery Training School.) (General and Maternity—700 beds.) To work with Theatre Superintendent. Resident if required. Excellent experience available.

Ancoats Hospital, Mill Street, Manchester, 4 (Complete General Training School) (General—152 beds). Junior.

WARD SISTERS

Booth Hall Children's Hospital, Charlestown Road, Blackley, Manchester, 9 (364 beds). For Girls' Orthopaedic Ward. R.S.C.N. or S.R.N. and Orthopaedic Certificate.

Birch Hill Hospital, Rochdale (General —746 beds). For modern Ear, Nose and Throat Department offering excellent in-patient, out-patient and theatre experience. Must be S.R.N. and have previous experience as Ward Sister or Staff Nurse. Preferably in Ear, Nose and Throat work. Certificate of Institute of Otology an advantage.

Bolton District General Hospital, Farnworth, Bolton (General Training School for Nurses and Part I Midwifery Training School) (Acute—608 beds). (a) Second for Geriatric Ward; (b) Second for Paediatric Ward. S.R.N., R.S.C.N.

Heath Charnock Hospital, Chorley (Chronic Sick—70 beds, T.B.—39 beds). Two for Geriatric Ward of 23 beds. Resident or non-resident.

Monsall Hospital, Newton Heath, Manchester, 10 (I.D. and T.B.—465 beds). S.R.N., R.F.N. for Poliomyelitis Ward.

Royal Infirmary, Blackburn (Acute—262 beds). Vacancy in September for Second Sister, for Medical Department which consists of 19 male and 19 female beds.

Park Hospital, Davyhulme (General—420 beds). Resident or non-resident, for Male Acute Surgical and Orthopaedic Ward of 29 beds.

Wrightington Hospital, Nr. Wigan (Centre for Hip Surgery) (Orthopaedic—140 adults, 30 children. Chest—100 adults, 20 children. Renal—30 adults). (a) For 8-bedded Private Patient Unit opening in August. (b) Second for Adult Female Orthopaedic Ward.

Springfield Park Hospital, Bolton Road, Rochdale (40 beds). Full or part-time, for small Post-operative Surgical and Orthopaedic Unit. Resident or non-resident post. 44 hour week in operation.

Wythenshawe Hospital, Manchester, 23 (351 beds). R.S.C.N. for busy Paediatric Ward.

HOLIDAY RELIEF SISTER

Duchess of York Hospital for Babies, Manchester, 19 (103 cots). S.R.N., R.S.C.N. Right applicant permanent post on Medical Ward at the end of holiday period. Hospital is Training School for Register of Sick Children's Nurses. Patients 0-5 years. Paediatrics, general and plastic surgery. E.N.T. surgery. 44 hour week.

MIDWIFERY SISTER IN CHARGE

Withington Hospital, Manchester, 20 (General Training School for male and female Nurses and Part I Midwifery. The hospital is part of the teaching unit for obstetrics and surgery in association with the Manchester University Medical School) (1,072 beds, including 110 Maternity). Departmental status and salary. For 23-bedded ward, including fully staffed labour and admission ward units. Vacancy due to retirement in the near future. 44 hour week. Resident or non-resident.

MIDWIFERY SISTERS

Preston Royal Infirmary, Preston (General, Acute and Continuation—526 beds). For Maternity Hospital, 50 beds. Part I Training School. Vacancy arises owing to promotion for Clinic Sister. Resident or non-resident. Application forms from Matron.

Park Hospital, Davyhulme (General—420 beds). For the Part I Midwifery Training Unit of 70 beds. These posts offer excellent experience in all departments of this modern Midwifery Unit.

Crumpsall Hospital, Delaunays Road, Manchester, 8 (Complete General and Assistant Nurse Training Schools and Part I Training School). Required for well-equipped unit of 30 beds. Excellent experience to be gained. Resident or non-resident.

Queen Victoria Hospital, Morecambe (General—100 beds).

STAFF MIDWIVES

Hope Hospital, Salford, 6 (The Hospital is situated 4½ miles from the centre of Manchester). (General and Part I Midwifery Training School.) (General and Maternity—700 beds.) Full or part-time. Resident or non-resident. Excellent experience available.

Bolton District General Hospital, Farnworth, Bolton (General Training School for Nurses and Part I Midwifery Training School) (Acute—608 beds, including 101 for Obstetrics).

Park Hospital, Davyhulme (General—420 beds). For the Part I Midwifery Training Unit of 70 beds. These posts offer excellent experience in all departments of this modern Midwifery Unit.

Crumpsall Hospital, Delaunays Road, Manchester, 8. Complete General and Assistant Nurse Training Schools and Part I Training School. For well-equipped unit of 30 beds. Excellent experience to be gained. Resident or non-resident.

Queen Victoria Hospital, Morecambe (General—100 beds). Full or part-time.

PUPIL MIDWIVES

Crumpsall Hospital, Delaunays Road, Manchester, 8. For Part I Midwifery Training in February, May, August and November each year. The Department is well-equipped.

Preston Royal Infirmary, Preston (General, Acute and Continuation—526 beds). Well staffed Midwifery Department of 50 beds has vacancies for school starting 20th July and 20th October, 1961. Pupils may be resident or non-resident.

PUPIL MIDWIVES—Contd.

Hope Hospital, Salford, 6 (The Hospital is situated 4½ miles from the centre of Manchester). (General and Part I Midwifery Training School.) (General and Maternity—700 beds). For August and November, 1961.

Bolton District General Hospital, Farnworth, Bolton (General Training School for Nurses and Part I Midwifery Training School) (Acute—608 beds, including 101 for Obstetrics). To undertake Part I Midwifery Training. School commences 3rd July, 1961. A study block of one week given on entry and prior to examination. Weekly study days during training.

Park Hospital, Davyhulme (General—420 beds). Schools for Part I Training this year commence on 1st August and 1st November. The modern Midwifery Unit is of 70 beds and there is a resident Midwifery Tutor. The hospital is within easy reach of Manchester and is ideally situated in parkland surroundings and really good residential accommodation is available. The Matron will be pleased to furnish further information on request and candidates wishing to commence training in August are advised to make early application.

MALE CHARGE NURSE

Bridgewater Hospital, Patricroft (Chronic Sick and Psychiatric—319 beds). Non-resident for Geriatric Unit. Assistant Nurse Training School.

STAFF NURSES (THEATRE)

North Lonsdale Hospital, Barrow-in-Furness (Medical, Surgical, E.N.T., Orthopaedic, Ophthalmic, etc. — 189 beds). For new Operating Theatre suite. Theatre experience an advantage, but not essential. 44 hour week. Straight shift.

STAFF NURSES (MALE or FEMALE)

Royal Manchester Children's Hospital, Pendlebury, Nr. Manchester (Paediatric —227 beds). For wards, theatre and night duty. Candidates must be R.S.C.N.

Hope Hospital, Salford, 6 (The Hospital is situated 4½ miles from the centre of Manchester). (General and Part I Midwifery Training School.) (General and Maternity—700 beds). Full or part-time, resident or non-resident, to work on the wards or theatres.

Deepdale Hospital, Preston (T.B., I.D. and Continuation—104 beds). S.R.N. full-time or part-time.

Bolton District General Hospital, Farnworth, Bolton (General Training School for Nurses and Part I Midwifery Training School) (Acute—608 beds).

Chorley and District Hospital, Chorley (General and Maternity — 85 beds). S.R.N. Full-time.

Beaumont Hospital, Lancaster (I.D., T.B., Paediatric—120 beds). S.R.C.N. or S.R.N. desirous of gaining further experience in the nursing of sick children and babies. Self-contained unit, 24 beds and cots. Student Nurses received for paediatric training for the General Register. Modern hospital, near Lake District and sea and five minutes from city centre. Resident or non-resident. 44 hour week.

Monsall Hospital, Newton Heath, Manchester, 10 (I.D. and T.B.—465 beds). S.R.N., R.F.N. or B.T.A.

Bridgewater Hospital, Patricroft (Chronic Sick and Psychiatric — 319 beds). Resident or non-resident, for Geriatric Unit. Assistant Nurse Training School.

Crumpsall Hospital, Delaunays Road, Manchester, 8. (a) Trained staff required for modern Neurosurgical Unit of 26 beds (13 male, 13 female). (b) For general wards, day and night duty.

Wrightington Hospital, Nr. Wigan (Centre for Hip Surgery) (Orthopaedic—140 adults, 30 children. Chest—100 adults, 20 children. Renal—30 adults). For full-time day duty and full-time night duty. Staff Nurse also required for 8-bedded Private Patient Unit opening in August.

Queen Victoria Hospital, Morecambe (General — 100 beds). For Surgical Wards.

BAY VIEW HOSPITAL, LANCASTER

(Chronic Sick—102 beds)

The following staff are required at the above hospital:

ADMINISTRATIVE SISTER.
HOME SISTER.
WARD SISTERS.
STAFF NURSES.
RELIEF NIGHT SISTER.

MANCHESTER REGIONAL HOSPITAL BOARD—*Contd.*

LANCASHIRE—Contd.

STAFF NURSES (MALE OR FEMALE)—Contd.

Springfield Park Hospital, Bolton Road, Bamfurlong (40 beds). Full or part-time, or small Post-operative Surgical and Orthopaedic Unit. Resident or non-resident posts. 44 hour week in operation.

Duchess of York Hospital for Babies, Manchester, 19 (103 cots). Full-time for Medical and Surgical Wards, R.S.C.N. Certificate. Patients 0-5 years, 20-cot ward. The hospital is recognised Training School for Register of Sick Children's Nurses. Good experience available. 44 hour week.

STAFF NURSES (FEMALE)

Park Hospital, Davyhulme (General—[illegible] beds). With experience in premature babies for day duty. The Unit comprises [illegible] premature baby cots.

St. Luke's Clinic, Manchester, 3. Previous experience in dealing with venereal disease patients desirable, but not essential. No week-end work. Applications to the Hospital Secretary, Ladywell Hospital, Salford, 5.

NURSERY NURSES

Chorley and District Hospital, Chorley (General and Maternity—85 beds). Two for work on Maternity Wards.

POST-GRADUATE NURSES

Booth Hall Children's Hospital, Charlesworth Road, Manchester, 9 (364 beds). State Registration in the nursing of sick children, period 13 months. Applications are invited from State Registered Nurses who have received two months' paediatric experience during training. First course commences September, 1961.

Crumpsall Hospital, Delaunays Road, Manchester, 8. State Registered Nurses, with an interest in orthopaedic work, may apply for one year post-graduate orthopaedic training. Salary and grade of Staff Nurse. Resident or non-resident.

ENROLLED ASSISTANT NURSES (MALE or FEMALE)

Deepdale Hospital, Preston (T.B., I.D. and Continuation—104 beds). Full-time or part-time.

Bolton District General Hospital, Farnworth, Bolton (General Training School for Nurses and Part I Midwifery Training School) (Acute—608 beds).

Hulton Hospital, Hulton Lane, Bolton (Enrolled Nurse Training School) (Partly Acute—131 beds).

Wilkinson Hospital, Belmont Road, Bolton (Diseases of the chest—59 beds).

Fall Birch Hospital, Lostock, Nr. Bolton (Long-stay, Orthopaedic—44 beds).

Monsall Hospital, Newton Heath, Manchester, 10 (I.D. and T.B.—465 beds).

ENROLLED ASSISTANT NURSES (MALE or FEMALE)—Contd.

Bridgewater Hospital, Patricroft (Chronic Sick and Psychiatric — 319 beds). Resident or non-resident, for Geriatric Unit. Assistant Nurse Training School.

Crumpsall Hospital, Delaunays Road, Manchester, 8. For Chronic Sick Wards and Theatre.

Beaumont Hospital, Slyne Road, Lancaster (I.D., T.B., Paediatric—120 beds). Two required, one for E.N.T. Theatre, previous experience not essential, staff willing to train suitable applicant; and one for Dermatology Unit suitable for Nurses interested in industry. Modern hospital, 44 hour week. Within easy reach of coast and Lake District.

Wrightington Hospital, Nr. Wigan (Centre for Hip Surgery) (Orthopaedic—140 adults, 30 children. Chest—100 adults, 20 children. Renal—30 adults). For full-time day duty or full-time night duty. Enrolled Nurses also required for 8-bedded Private Patient Unit opening in August.

ENROLLED ASSISTANT NURSES (FEMALE)

Hope Hospital, Salford, 6 (The Hospital is situated 4½ miles from the centre of Manchester). (General and Part I Midwifery Training School.) (General and Maternity—700 beds.) For day and/or night duty. Full or part-time.

Sharoe Green Hospital, Preston (General and Maternity—375 beds).

Chorley and District Hospital, Chorley (General and Maternity—85 beds). For night duty, Maternity Ward.

STUDENT NURSES

Salford Royal Hospital, Chapel Street, Salford, 3 (Acute General—257 beds). There are vacancies in the July Training School. The curriculum of training covers a period of three years to become State Registered Nurses. A good standard of education is required and candidates must have reached the age of 18 years.

Monsall Hospital, Newton Heath, Manchester, 10 (I.D. and T.B.—465 beds). (a) Training Unit for Fever Nurses. Student Nurses for two years' fever training to qualify as State Registered Fever Nurses. (b) Training Unit for the British Tuberculosis Association Certificate. Student Nurses required to take the British Tuberculosis Association Certificate.

Crumpsall Hospital, Delaunays Road, Manchester, 8. Complete Training School. There are vacancies in the school commencing in August, for suitably educated girls of 18 years of age and over for three years' training in general nursing. Candidates accepted for a reduced period of two years if already on the Supplementary Register of the General Nursing Council.

STUDENT NURSES—Contd.

Ancoats Hospital, Mill Street, Manchester, 4 (Complete General Training School) (General—152 beds).

PUPIL ASSISTANT NURSES

Monsall Hospital, Newton Heath, Manchester, 10 (I.D. and T.B.—465 beds). Female for two years' training, age 18 to 45.

Crumpsall Hospital, Delaunays Road, Manchester, 8. For two years' training. Minimum age 18 years. Schools commencing July, 1961.

CHESHIRE

NIGHT SISTERS

West Heath Hospital, Congleton (Chronic—55 beds).

War Memorial Hospital, Congleton (General Practitioner—39 beds).

HOME SISTER

Stockport Infirmary, Stockport (General—169 beds). Resident, with some hospital administrative duties. Applications to the Group Secretary, Stockport and Buxton H.M.C., 59b Shaw Heath, Stockport.

THEATRE SUPERINTENDENT

Stockport Infirmary, Stockport (General—169 beds). Resident or non-resident. Applications to the Group Secretary, Stockport and Buxton H.M.C., 59b Shaw Heath, Stockport.

WARD SISTERS

Marple Dale Hospital, Marple (T.B.—100 beds). Second.

St. Thomas Hospital, Stockport (Chronic—423 beds). Resident or non-resident, for busy Geriatric Ward.

MIDWIFERY SISTERS

Aspland Maternity Home, Hyde (Maternity—16 beds). To take charge in Matron's absence.

Cliffe Maternity Unit, Barony Hospital, Nantwich (Maternity, G.P.—16 beds).

STAFF MIDWIVES

Aspland Maternity Home, Hyde (Maternity—16 beds).

Cliffe Maternity Unit, Barony Hospital, Nantwich (Maternity, G.P.—16 beds).

CHESHIRE—Contd.

STAFF NURSES (MALE or FEMALE)

Alderley Edge Cottage Hospital, Alderley Edge (General Practitioner—24 beds). For ward and theatre duties.

DERBYSHIRE

DEVONSHIRE ROYAL HOSPITAL BUXTON
(Rheumatism and Rehabilitation Centre—177 beds, Annexe—75 beds)

Staff Nurses and **Enrolled Nurses,** full or part-time, resident or non-resident.

MENTAL NURSING VACANCIES

BARONY HOSPITAL NANTWICH, CHESHIRE
(Assistant Nurse and Part II Training Schools)
(General, Chronic, Maternity and Psychiatric—278 beds)

Sister, S.R.M.N., for the Psychiatric Unit.

BRIDGEWATER HOSPITAL PATRICROFT, LANCASHIRE
(Chronic Sick and Psychiatric—319 beds)

Female Psychiatric Wards

Sisters. Resident or non-resident.

Female Nursing Assistant. Full or part-time.

Male Psychiatric Ward

Charge Nurse for night duty. Non-resident.

Male Staff Nurse, non-resident, for either day or night duty.

OFFERTON HOUSE MARPLE ROAD STOCKPORT, CHESHIRE
(Psychiatric Hospital for Mentally Sub-normal—140 beds)

Charge Nurse. Post becoming vacant on promotion of the holder.

ROSSENDALE GENERAL HOSPITAL RAWTENSTALL, LANCS.
(330 beds)

Charge Nurse for modern progressive Psychiatric Unit of 61 beds, with treatment centre and out-patient clinic attached to the unit.

STUDENTS. There are vacancies for **Student Nurses, Pupil Assistant Nurses** and **Pupil Midwives** at Training Hospitals (including Mental Hospitals and Mental Deficiency Institutions) in all parts of the Region, which comprises parts of Lancashire, Cheshire, Derbyshire and Westmorland. Applicants who wish to enter training should write to the Matron of the hospital of their choice. A list of hospitals in the region which are recognised Training Schools for Student Nurses, Pupil Assistant Nurses and Pupil Midwives will be sent on application to the Nursing Officer, Manchester Regional Hospital Board, Cheetwood Road, Manchester, 8. (70)

TED MANCHESTER HOSPITALS
NCHESTER ROYAL INFIRMARY
ations are invited for the appointment of **Female Staff Nurse,** S.R.N. or [illegible] in Gaskell House, which is a unit University Department of Psychiatry. ications should be made to the Matron, ester Royal Infirmary, Manchester, 13, whom further particulars can be [illegible] (3611)

TED MANCHESTER HOSPITALS
NCHESTER ROYAL INFIRMARY
ications are invited for the appointment of **Theatre Staff Nurse,** male or female; experience available in cardiac surgery, [illegible] surgery, etc.
ications should be made to the Matron, ester Royal Infirmary, Manchester, 13, whom further particulars can be [illegible] (3612)

ELIZABETH GARRETT ANDERSON HOSPITAL
USTON ROAD, LONDON, N.W.1
(Royal Free Hospital Group)
Full-time Staff Nurse required for general [illegible]
[illegible] apply to Matron. (3551)

The United Cambridge Hospitals
MATERNITY HOSPITAL, CAMBRIDGE
Staff Midwives required. Must be interested in clinical teaching of First Part Pupils.
Apply to Matron, giving two Matrons' names for reference. (3626)

ST. BARTHOLOMEW'S HOSPITAL, LONDON, E.C.1
Applications are invited for the post of
Staff Midwife.
Apply Matron, giving details of training and subsequent experience. (27)

The United Birmingham Hospitals
THE BIRMINGHAM AND MIDLAND HOSPITAL FOR WOMEN
SHOWELL GREEN LANE, SPARKHILL, BIRMINGHAM, 11
Staff Nurse required for Out-patients' Department. Full-time. The post may be resident or non-resident.
Please apply to Matron. (3646)

EVELINA CHILDREN'S HOSPITAL OF GUY'S HOSPITAL
SOUTHWARK BRIDGE ROAD LONDON, S.E.1
Staff Nurse required for night duty. R.S.C.N. essential. Able to deputise for Sister.
Apply Lady Superintendent. (3760)

EVELINA CHILDREN'S HOSPITAL OF GUY'S HOSPITAL
SOUTHWARK BRIDGE ROAD LONDON, S.E.1
Vacancy for full-time **Relief Staff Nurse.**
Apply Lady Superintendent of Nurses. (3761)

UNIVERSITY COLLEGE HOSPITAL
GOWER STREET, LONDON, W.C.1
Staff Nurses required in the Private Patients' Wing.
Please apply, with full particulars, to the Matron. (3762)

UNITED BIRMINGHAM HOSPITALS
QUEEN ELIZABETH HOSPITAL
BIRMINGHAM, 15
Staff Nurse required for Neurosurgical Ward. Applications to Matron. (3647)

NORTH EAST METROPOLITAN REGIONAL HOSPITAL BOARD

On behalf of the Hospital Management Committees, applications are invited for the following appointments, and should be sent together with details of age, qualifications, training, experience and the names of two referees (or copies of two recent testimonials) TO THE MATRON OF THE APPROPRIATE HOSPITAL, unless otherwise stated, from whom further details may be obtained. Salaries are in accordance with the appropriate National Scales.

GENERAL NURSING APPOINTMENTS

ASSISTANT MATRONS

Chelmsford and Essex Hospital, London Road, Chelmsford. Training School for Student Nurses. Assistant Matron (deputy) required. Previous administrativp experience an advantage. Application forms from Matron.

East Ham Memorial Hospital, Aldersbrook Unit, Aldersbrook Road, Wanstead, E.11 (Acute—55 beds). Female. Resident. The unit has 55 beds and is an extension to East Ham Memorial Hospital (overall complement 201). Candidates should have administrative experience. Apply, stating age, experience and names of three referees (to include two Matrons), to **Matron, East Ham Memorial Hospital, Shrewsbury Road, London, E.7.**

German Hospital, London, E.8 (157 beds). **Second** Assistant Matron. Female. Good experience offered in small busy general hospital.

North Middlesex Hospital, Silver Street, Edmonton, N.18 (General—825 beds). Female. Resident or non-resident. Large General and Midwifery Training School. The post offers excellent administrative experience.

St. John's Hospital, Wood Street, Chelmsford, Essex (405 beds). **First Assistant Matron.** Female. Resident or non-resident. Training School for Student Nurses, Enrolled Nurses and Pupil Midwives (Part I). Applicant should be S.R.N., S.C.M. with previous administrative experience. The person appointed will be required to deputise over the whole range of Matron's duties. Self-contained flat available. Application forms from Matron.

West Ham Group Hospital Management Committee, Stratford, E.15. Applications are invited for the post of **Assistant Matron (resident or non-resident) to East Ham Memorial Hospital.** The salary scale is £775-£895 p.a. (less £235 for board and lodging). This is a very busy general hospital with a full range of specialties and is a complete General Training School for Nurses. Bed complement is 201 including a new unit now opened. The person appointed will be required to deputise for the Matron over the whole range of her duties. Candidates should have administrative experience. **Applications, giving age, details of experience, and the names of three referees (of whom two should be Matrons), to the Matron, East Ham Memorial Hospital, Shrewsbury Road, London, E.7.**

SISTER TUTOR IN SOLE CHARGE

Black Notley Hospital, Braintree, Essex (Complete Training School, General and Orthopaedic—516 beds). **Male or female.** Resident or non-resident. Qualified. In sole charge of Preliminary Training School. Up-to-date teaching department. Block system of training. House available if required.

SISTER TUTORS

Black Notley Hospital, Braintree, Essex (Complete Training School, General and Orthopaedic—516 beds). Qualified. Female. Up-to-date teaching department. Block system of training. House available if required. Resident or non-resident.

Hackney Group of Hospitals. Resident or non-resident. New Group Training School requires enterprising Assistant Tutor. Good all-round teaching experience offered. Apply to **Director of Nurse Education, Hackney Hospital, E.9.**

Mile End Hospital, Bancroft Road, London, E.1 (General—476 beds). Qualified. Res. or non-res. One of three to work under Principal Tutor. Four Preliminary Training Schools per year. Study day system of training. Well-equipped department. Further particulars and application forms from Matron.

Queen Elizabeth Hospital for Children, Hackney Road, London, E.2. Sister Tutor required for Group Preliminary Training School at **Banstead, Surrey.** R.S.C.N. is not essential. **Please apply to Matron at Hackney Road.**

St. Andrew's Hospital, Devons Road, Bow, E.3 (General—505 beds). Resident or non-resident. One of four. Nurse Training School.

NURSE TUTORS

Oldchurch Hospital, Romford, Essex (709 beds). Registered Nurse Tutor. Complete General Training School. The block system is in use, and experience is offered in both Preliminary and Senior School. The appointment is one of six. Post open to male or female candidates. Residential accommodation is available for female. The hospital is within easy reach of town and country and travel to London is by fast electric railway (20 mins). Applications to the Matron.

TUTOR

Bishop's Stortford and District Hospital, Rye Street, Bishop's Stortford, Hertfordshire (67 beds). Female. Resident. Qualified or unqualified, for S.E.A.N. School.

HOME SISTERS

German Hospital, Dalston, E.8 (General—157 beds). Home Sister, Category (b). Female. The post offers an opportunity of gaining administrative experience.

Mile End Hospital, Bancroft Road, London, E.1 (General—476 beds). Resident.

Queen Elizabeth Hospital for Children, Hackney Road, E.2. Resident. Home Sister with administrative duties.

Thorpe Coombe Maternity Hospital, Walthamstow, E.17 (Part II Midwifery Training School—70 beds). Resident or non-resident. Home Sister with administrative duties. S.R.N., S.C.M.

ASSISTANT HOME SISTER

Rush Green Hospital, Romford (General—301 beds). Resident. Complete General Training School. Hospital within easy reach of London.

HOLIDAY RELIEF SISTER (Administrative)

Hertford County Hospital, North Road, Hertford. Female. Resident or non-resident. 44 hour week. Permanent post.

NIGHT SUPERINTENDENTS (FEMALE)

Harold Wood Hospital, Harold Wood, Essex (General Training School — 415 beds). Female. Resident or non-resident. Busy hospital within easy reach of London.

Metropolitan Hospital, Kingsland Road, London, E.8 (General—146 beds). Resident or non-resident.

NIGHT SISTERS

Bethnal Green Hospital, Cambridge Heath Road, E.2. Busy Training School of 301 beds. Night Sister to work under Night Superintendent. For further particulars apply The Matron.

Chingford Hospital, Larkshall Road, Chingford, E.4 (Assistant Nurse Training School—100 beds). Resident or non-resident. S.R.N. with Ward Sister's experience.

East Ham Memorial Hospital, Shrewsbury Road, Forest Gate, E.7 (Acute—201 beds). Resident or non-resident.

German Hospital, E.8 (General—157 beds). For busy General Hospital. Training School for Nurses. Three consecutive nights off a week.

Mile End Hospital, Bancroft Road, London, E.1 (General—476 beds). Res. or non-res. Part I Training School. Good experience in all departments and night duty. Facilities for taking M.T.D. 44 hour week.

North Middlesex Hospital, Silver Street, Edmonton, N.18 (Maternity Unit—101 beds). Res. or non-res.

Oldchurch Hospital, Romford, Essex. Res. or non-res. For Part I Training School of 90 beds. Hospital is within easy reach of East Coast, London and country.

St. Andrew's Hospital, Devons Road, Bow, E.3 (General—505 beds). Resident or non-resident. S.R.N., S.C.M. Part I Midwifery Training School (36 beds).

St. John's Hospital, Wood Street, Chelmsford, Essex (Maternity Unit—77 beds). Resident or non-resident. Part I Training School.

DEPARTMENTAL THEATRE SISTER

Poplar Hospital, London, E.14 (General—120 beds). Female. Resident or non-resident. Experienced.

THEATRE SISTER IN CHARGE

Queen Elizabeth Hospital for Children, Hackney Road, E.2. Female. Resident or non-resident. S.R.N. or R.S.C.N. Required for **1st August, 1961.**

THEATRE SISTERS

Connaught Hospital, Walthamstow, E.17 (General Training School for Nurses—123 beds). Resident or non-resident. Good theatre experience necessary and ability to teach Student Nurses in busy General Theatre.

East Ham Memorial Hospital, Shrewsbury Road, Forest Gate, E.7 (Acute—201 beds). Resident or non-resident. **Second** Theatre Sister.

Enfield War Memorial Hospital, Chase Side, Enfield (Acute General—58 beds). Resident S.R.N.

NIGHT SISTERS—Contd.

Plaistow Hospital, Samson Street, London, E.13 (211 beds). Resident or non-resident. Three or four nights per week. For Medical, Fever and Chest Wards. Combined General Training School with Queen Mary's and St. Mary's Hospitals.

St. Andrew's Hospital, Devons Road, Bow, E.3 (General—505 beds). Resident or non-resident. Nurse Training School.

RELIEF NIGHT SISTER

Queen Elizabeth Hospital for Children, Hackney Road, London, E.2, and Shadwell, London, E.1. Relief Night Sister (female). Resident or non-resident.

MIDWIFERY SISTERS

Chase Farm Hospital, The Ridgeway, Enfield, Middlesex (General—388 beds, including 38 Maternity beds). Res. or non-res. S.R.N., S.C.M.

Clacton Maternity Hospital, Skelmersdale Road, Clacton-on-Sea, Essex (16 beds). For **Holiday Relief.** Resident or non-resident. Also **ONE** for night duty. Res. or non-res.

HACKNEY HOSPITAL, LONDON, E.9

(General—870 beds)

ASSISTANT MATRON

Applications are invited for the appointment of an Assistant Matron (which falls vacant on the retirement of the present holder). Candidates should have experience in nursing administration and possession of the Administrative Certificate would be an advantage. The hospital is at present a Training School for Student Nurses, Pupil Nurses and Part I Midwifery; and a visit of inspection will be arranged if intending applicants so desire.

Application form and further details from Matron, above address.

THEATRE SISTERS—Contd.

Oldchurch Hospital, Romford, Ess (709 beds). Resident or non-residen Also one required for Neurosurgi Theatre. The hospital is within e reach of town and country, and tra to London is by fast electric railway (2 mins.). Applications to the Matron.

Queen Elizabeth Hospital for Children, Hackney Road, E.2. Junior Sister Theatre. Res. or non-res. S.R.N. R.S.C.N. only.

Victoria Hospital, Romford, Essex (Ge eral—99 beds). Res. or non-res. Hos tal within easy reach of London.

CASUALTY SISTER

Hackney Hospital, E.9 (General—4 beds). Female. Resident or non-residen **Senior** Sister for busy department.

DEPARTMENTAL SISTER

Black Notley Hospital, Braintree, Ess (Complete Training School, General a Orthopaedic—516 beds). Res. or no res. For new Central Sterile Supp Unit—to be opened shortly.

WARD SISTERS

Black Notley Hospital, Braintree, Ess (Complete Training School, General a Orthopaedic — 516 beds). Resident non-resident. For Children's Ward (3 beds), for children suffering from Pu monary Tuberculosis.

Eastern Hospital, Homerton Gr London, E.9 (I.D., etc.). Res. or no res. S.R.N., R.F.N.

German Hospital, Dalston, E.8 (Gene —157 beds). Resident or non-residen For busy Children's Ward in Gene Hospital. Preferably S.R.N. and R.S.C.N although good experience in paediat nursing will be considered. Further d tails from Matron, who will be plea to arrange for visits by interested ca dates.

Harts Hospital, Woodford Green, Ess (Tuberculosis and Diseases of the Che 100 beds). Resident or non-residen S.R.N. or S.R.N., B.T.A.

Jubilee Hospital, Woodford Green, Ess (Assistant Nurse Training School — beds). Resident or non-resident.

King George Hospital, Eastern Av Ilford, Essex (Acute—208 beds). Res. non-res. For Female Surgical and Ortho paedic Ward. Second Ward Sis (Hospital adjacent to Newbury Pa Station—Central London Line—approx. minutes from West End of London and hour from East Coast).

Mile End Hospital, Bancroft Ro London, E.1 (General—476 beds). Re dent or non-resident. Vacancy for Medi Ward—second post.

North Middlesex Hospital, Silver Stre Edmonton, N.18 (825 beds). Resid or non-resident. Junior post. Requ for busy Children's Ward. S.E. R.S.C.N. **ALSO** one for Acute Medi Ward. Resident or non-resident.

St. Andrew's Hospital, Devons Ro Bow, E.3 (General—505 beds). Resid or non-resident.

St. George's Hospital, Hornsey (Geriatrics—424 beds). Res. or non-r

St. Mary's Hospital, 14 Pope's Lan Colchester (Assistant Nurse Train School—171 beds). Res. or non-res. Female Geriatric Wards: **ONE** for ward of 20 beds; **ONE** for ward of 19 be Modernised Unit.

St. Michael's Hospital, Enfield (Che —310 beds). Res. or non-res.

South Lodge Hospital, Winchmore H N.21 (243 beds). Res. or non-res. **Junior** Sister for E.N.T. Ward. Previ E.N.T. experience essential. Also **Second** Sister for E.N.T. and Pre Wards. S.R.N. Resident or non-resid

War Memorial Hospital, 44 Farm R Road, Waltham Abbey, Essex (25 bed Resident or non-resident. Interesting p Acute medical and surgical cases. Ap to Matron for further details.

RELIEF SISTERS

Chase Farm Hospital, Enfield (Gen —388 beds). Resident or non-resid S.R.N.

NORTH EAST METROPOLITAN REGIONAL HOSPITAL BOARD—*Contd.*

STUDENT NURSE TRAINING

Training normally lasts **3 years for Student Nurses** and **2 years for Pupil Assistant Nurses** and an allowance of between £299-£336 a year is payable during training, less £128 for board, lodging and uniform if resident. Mental Nurse Training Allowance: age 18 £352, 19 £368, 20 £389, less £130 for board, lodging and uniform if resident. Aged 21 or over on entry: 1st year £452, 2nd year £473, 3rd year £495, less £158 for board, lodging and uniform if resident. Four weeks paid leave per annum. **For full details please apply to the Matron of the hospital concerned.**

CHELMSFORD SCHOOL OF NURSING, CHELMSFORD AND ESSEX HOSPITAL, LONDON ROAD, CHELMSFORD, ESSEX (General—160 beds). **FEMALE.** Resident or non-resident. Schools commence first Monday in October, February and June. Good standard of education required. Candidates on Supplementary Register accepted for two years' training.

ST. JOHN'S HOSPITAL, WOOD STREET, CHELMSFORD (409 beds). **FEMALE.** Resident or non-resident. Shortened course of training for students holding supplementary certificates. Schools commence first Monday in October, February and June.

HERTS AND ESSEX GENERAL HOSPITAL, BISHOP'S STORTFORD, HERTS. (341 beds). There are vacancies in the training school for **FEMALE STUDENT NURSES.** Three year course includes twelve weeks in Preliminary Training School. Nurses on Supplementary part of the Register accepted for two years. Modern accommodation—single bedrooms. Study day and block system of teaching. Hospital situated in pleasant surroundings; good travelling facilities to London and Cambridge. Whitley Council training grant and conditions. Apply Matron.

BUSH GREEN HOSPITAL, ROMFORD (General—301 beds). **STUDENT NURSES** and **POST-REGISTRATION STUDENT NURSES. Female.** Resident. General Training School. Hospital within easy reach of London.

ESSEX COUNTY HOSPITAL, LEXDEN ROAD, COLCHESTER (Complete General Training School—178 beds). **FEMALE.** Resident. Three years' course includes 11 weeks in Preliminary Training School and the block system of study. Nurses on the Supplementary Registers are accepted for two years' training. Good accommodation in nurses' home. Students may be non-resident in third year if they so wish. Training grant and conditions in accordance with Whitley Council recommendations. Colchester is within easy reach of London and the coast. Illustrated brochures on application to Matron.

NORTH MIDDLESEX HOSPITAL SCHOOL OF NURSING AND MIDWIFERY, EDMONTON, LONDON, N.18 (827 beds). Vacancies for well-educated girls 18 years of age and over. Also men, non-resident only. This is a busy general hospital offering all-round experience. Block system of teaching. Pleasant, modern nurses' home. Forty minutes from West End. Schools commence January, May and September.

GERMAN HOSPITAL, E.8 (General—157 beds). **FEMALE.** Resident or non-resident. Applications invited from well-educated girls 18 years or over. Candidates on Supplementary Register accepted for two years' training. Day and night staff. Forty-four hour week.

HACKNEY HOSPITAL, E.9 (General—870 beds). Further details from Matron, by whom enquiries will be welcomed.

HERTFORD COUNTY HOSPITAL, HERTFORD, HERTS. There are vacancies for Student Nurses in the complete Training School in September, 1961, and January, 1962. All students have their own room. Forty-four hour week, two days off per week. Study day scheme in operation. R.S.C.N.s, R.M.P.A.s and S.E.A.N.s taken for shortened courses at any time during the year. Training grant and conditions in accordance with Whitley Council recommendations. Complete details can be supplied on application to the Matron.

KING GEORGE HOSPITAL, EASTERN AVENUE, ILFORD, ESSEX (Acute—[illegible] beds). **FEMALE.** Resident or non-resident. Vacancies for well-educated girls who wish to become State Registered Nurses. Three years' General Training. Pleasant, modern nurses' home and recreational facilities. The hospital is adjacent to Newbury Park Station—Central London Line—approx. 40 minutes from West End of London and one hour from East Coast.

BLACK NOTLEY HOSPITAL, BRAINTREE, ESSEX (General and Orthopaedic Training School for Nurses—522 beds). **FEMALE.** Resident. Situated in beautiful surroundings, **BLACK NOTLEY HOSPITAL** is within reach of London by train, with hospital transport for special trips to shows, etc. The hospital has modern nurses' home, tennis courts and other recreational facilities. Experience in all branches of nursing. Block system of training. 44 hour week in operation. **Girls aged 18 years and over accepted for General Training. Girls aged 17 years and over accepted for two years' training in Orthopaedic Nursing.**

MILE END SCHOOL OF NURSING AND MIDWIFERY, MILE END HOSPITAL, LONDON, E.1 (476 beds). Vacancies for well-educated girls over 18 years of age (also men, non-resident only). Training period includes first 11 weeks in Preliminary Training School. Study day system in force. This is a busy general hospital offering all-round experience, with a pleasant, modern nurses' home. Schools commence 13th July and 5th October, 1961.

MILE END HOSPITAL, LONDON, E.1 (476 beds). **POST-REGISTRATION NURSES.** Vacancies for **MALE** or **FEMALE** Post-registration Students (R.S.C.N., S.E.N., R.N.M.D.) to take two years' general training for S.R.N. Introductory study days arranged on entry. Resident or non-resident.

LONDON JEWISH HOSPITAL, STEPNEY GREEN, LONDON, E.1 (General—[illegible] beds). Non-denominational. Immediate vacancies for well-educated girls over 18 years of age as Student Nurses. Modern nurses' home and recreational facilities.

CONNAUGHT HOSPITAL, WALTHAMSTOW, E.17 (General Training School for Nurses—123 beds). **FEMALE.** Resident or non-resident. Good educational standard required. Shortened period of training for candidates on any part of the Register. Preliminary Training Schools in July and October of this year.

EASTERN HOSPITAL, E.9 (Fevers). **MALE** and **FEMALE** Students. Two years for full course; one year for Post-graduate Students.

ST. MARGARET'S HOSPITAL, EPPING, ESSEX (General Training School for Nurses—485 beds). **FEMALE.** Resident. Training School in busy general hospital situated in pleasant country surroundings, one hour's journey from London. Attractive residential accommodation. Tennis, riding within easy distance. A good standard of education is required. Five-day (44 hour) week.

HARTS HOSPITAL, WOODFORD GREEN, ESSEX (Tuberculosis and Diseases of the Chest—100 beds). **FEMALE.** Resident. Trainees for the Certificate of the Tuberculosis Association. Eighteen years and over. Two years' training for B.T.A. Certificate.

BROOMFIELD HOSPITAL, CHELMSFORD (Affiliated General and British Tuberculosis Association Training School—307 beds). **FEMALE.** Good residential accommodation. Two-year course for British Tuberculosis Association Certificate. Four-year course General Training and British Tuberculosis Association Certificate.

SOUTHEND-ON-SEA SCHOOL OF NURSING. Comprising **The General Hospital, Rochford**—620 beds, and the **General Hospital, Southend-on-Sea**—272 beds. Complete Training School for General Registration. Large busy hospitals in pleasant rural surroundings, within easy reach of London and the sea. Vacancies in Preliminary Training Schools: January, April, July and October each year. Apply to **Superintendent of Nursing** at either hospital.

HAROLD WOOD HOSPITAL, HAROLD WOOD, ESSEX (General Training School—415 beds). **FEMALE.** Resident or non-resident. Eighteen years of age and over; three years' course includes twelve weeks in Preliminary Training School. Block system of education. Reduced period for students on Supplementary Register. Eighty-eight hour fortnight in operation. Hospital situated in pleasant surroundings only half an hour distant from London by electric train.

WANSTEAD HOSPITAL, HERMON HILL, E.11 (General Training School for Nurses—195 beds). **FEMALE.** Resident or non-resident. For August and October schools.

CHASE FARM HOSPITAL, ENFIELD (General—388 beds). Suitable candidates of 18 years and over, with a keen desire to nurse and a good basic education, are accepted for training at three monthly intervals in January, April, July and October each year. **ALSO** post-graduate Nurses on Supplementary Register and State Enrolled Assistant Nurses accepted for shortened training. **FEMALE** Nurses, resident or non-resident. A busy general hospital, beautifully situated, pleasant airy classrooms, good shopping facilities and within easy reach of London.

VICTORIA HOSPITAL, ROMFORD, ESSEX (General—99 beds). **FEMALE.** Resident. Full particulars on application to Matron.

PLAISTOW HOSPITAL, SAMSON STREET, LONDON, E.13 (211 beds). **FEMALE.** Resident or non-resident. For general training in combined General Training School. Good standard of education required. Excellent experience available.

MENTAL NURSING TRAINING

RUNWELL HOSPITAL, Nr. WICKFORD, ESSEX (1,121 beds). **STUDENT MENTAL NURSES.** Male and female. Forty-four hour week. Training includes study days and block periods when students are freed from ward duties. Examination bonuses (Intermediate, £40; Final, £50) paid immediately on passing. Training allowance paid weekly. Accommodation, if required, is in single bedrooms. Good study and recreation facilities in quiet rural surroundings. Southend-on-Sea, 12 miles; London, 30 miles; frequent trains. **Special 18 months' syllabus for S.R.N. taking mental training.**

Application forms from Matron or (if male) Chief Male Nurse.

CLAYBURY HOSPITAL, WOODFORD BRIDGE, WOODFORD GREEN, ESSEX (Psychiatric—2,174 beds). The hospital is situated in beautiful grounds two minutes from the bus route and 45 minutes from London's West End. Excellent training facilities include a Preliminary Training School, followed by study days when the Student is not required to spend any time in the wards. All modern treatments practised. Prospects good for trained staff. Domestic staff employed in wards. Hours: 88 a fortnight on a.m. and p.m. shift system. Four weeks' annual leave. Inter-Hospital Christian Fellowship and Catholic Guild Branches. Excellent social and sporting amenities available. No petty restrictions. Fare refunded on taking up duty. Resident or non-resident. Student Nurses **MALE** and **FEMALE** from the age of 18, to enter for General Nursing Council examination for Mental Nurses. Proficiency allowances paid: £40 on passing Intermediate Examination; £50 on passing Final Examination. Eighteen months' training and special scale of pay for Nurses who have completed General training. Training allowances for female posts are paid monthly, male post paid weekly. Applications should be made to the **Matron (female applicants) or Chief Male Nurse (male applicants)** at the hospital.

PUPIL NURSES

BISHOP'S STORTFORD AND DISTRICT HOSPITAL, RYE STREET, BISHOP'S STORTFORD, HERTS. (67 beds). There are vacancies for Pupil Assistant Nurses in the Preliminary Training School for two years' training in all departments of the hospital. Young ladies over 18 years of age, desirous of becoming State Enrolled Assistant Nurses, should write for information to the Matron.

ST. MARY'S HOSPITAL, 14 POPE'S LANE, COLCHESTER (Assistant Nurse Training School—171 beds). **FEMALE.** Eighteen years of age and over. Res. or non-res. Forty-four hour week in operation. Two years' training period. The hospital offers excellent practical experience in general, geriatric, theatre and out-patient facilities, and is within easy reach of London and the coast.

ST. GEORGE'S HOSPITAL, HORNCHURCH, ESSEX (Geriatric—424 beds). **FEMALE** (resident or non-resident). **MALE** (non-resident). Illustrated brochure and further details from Matron.

WESTCLIFF HOSPITAL, BALMORAL ROAD, WESTCLIFF-ON-SEA, ESSEX (311 beds). **FEMALE.** Resident or non-resident. Over 18 years of age. Course of two years' duration commencing with four weeks' practical instruction before entering wards. A simple test is made at the end of the first year's training; there are no further examinations. Training allowance: £299 first year, and £315 second year. Applications to Matron.

ENFIELD WAR MEMORIAL HOSPITAL, ENFIELD (Acute General—58 beds). **FEMALE.** Resident or non-resident.

ST. MATTHEW'S HOSPITAL, SHEPHERDESS WALK, LONDON, N.1. There are vacancies for **FEMALE** Pupil Nurses, 18 years of age or over, in this progressive geriatric hospital which is situated within easy reach of the West End of London. Two years' training for State Enrolment. Apply to Matron for particulars.

CHADWELL HEATH HOSPITAL, GROVE ROAD, CHADWELL HEATH, ESSEX (I.D. and Geriatrics—178 beds). Resident or non-resident. **FEMALE.** Aged 18 years or over. Two years' training.

FOREST HOSPITAL, BUCKHURST HILL, ESSEX (Assistant Nurse Training School—44 beds). **FEMALE.** Resident. For October school.

ST. PETER'S HOSPITAL, MALDON, ESSEX (256 beds). **FEMALE,** 18-45 years. Resident or non-resident. The Training School is a separate block with modern equipment. Illustrated brochure available on request.

ST. JOHN'S HOSPITAL, WOOD STREET, CHELMSFORD. FEMALE. Resident or non-resident. Two-year practical course. Certificate given. Schools commence 1st November, February, May and September.

SOUTH LODGE HOSPITAL, WINCHMORE HILL, N.21 (243 beds). **FEMALE.** Resident or non-resident.

CONTINUED OVERLEAF

NORTH EAST METROPOLITAN REGIONAL HOSPITAL BOARD—*Contd.*

GENERAL NURSING APPOINTMENTS—*Contd.*

RELIEF SISTERS—Contd.

Chingford Hospital, Larkshall Road, Chingford, E.4 (Assistant Nurse Training School—100 beds). Resident or non-resident. S.R.N. with Ward Sister's experience.

East Ham Memorial Hospital, Shrewsbury Road, Forest Gate, E.7 (Acute—201 beds). Resident or non-resident. Relief Ward Sister. Permanent post.

Queen Elizabeth Hospital for Children, Hackney Road, E.2, Shadwell, E.1, and Banstead, Surrey. Female. Res. or non-res. **Applications to Matron at Hackney Road.**

St. Andrew's Hospital, Devons Road, Bow, E.3 (General—505 beds). Resident or non-resident.

South Lodge Hospital, Winchmore Hill, N.21 (243 beds). Resident or non-resident. S.R.N.

HOLIDAY RELIEF SISTERS

Harwich and District Hospital, Dovercourt, Essex (General—40 beds). Resident or non-resident. **For Holiday Relief** duties.

Metropolitan Hospital, Kingsland Road, London, E.8 (General—146 beds). Resident or non-resident.

STAFF MIDWIVES

Barking Hospital, Upney Lane, Barking, Essex (Maternity with Medical and Surgical Wards—117 beds). Res. or non-res. Full or part-time.

Chase Farm Hospital, The Ridgeway, Enfield, Middlesex (General—388 beds, including 38 Maternity beds). Res. or non-res. S.R.N., S.C.M. Also part-time staff required.

Hackney Hospital, London, E.9 (870 beds; 100 Maternity). Res. or non-res. Vacancies due to increase in beds and Staff Establishment. 44 hour week.

Mile End Hospital, Bancroft Road, London, E.1 (476 beds). Res. or non-res. Maternity Department—68 beds. Part I Training School. 44 hour week.

North Middlesex Hospital, Silver Street, Edmonton, N.18 (Maternity Unit — 101 beds). Resident or non-resident.

Oldchurch Hospital, Romford, Essex (709 beds). Staff Midwives, resident or non-resident, required at the above hospital, which includes a Part I Training School of 90 beds. The hospital is within easy reach of London, East Coast and country. Applications to the Matron.

St. Andrew's Hospital, Devons Road, Bow, E.3 (General—505 beds). Resident or non-resident. S.C.M. Part I Midwifery Training School (36 beds).

St. John's Hospital, Wood Street, Chelmsford, Essex. Resident or non-resident. Ward Unit—22 beds. Excellent experience in all departments, including Labour Wards. Night and day duty.

St. Margaret's Hospital, Epping, Essex (Part II Midwifery Training School—485 beds). Resident or non-resident. **TWO** required. Busy Unit which offers good experience for Staff Midwives.

St. Peter's Hospital, Maldon, Essex (265 beds). Resident or non-resident. For Maternity Wards.

Wanstead Hospital, Hermon Hill, E.11 (General Training School for Nurses—195 beds). Res. or non-res. S.R.N. **and** S.C.M. **or** S.C.M. only.

W. J. Courtauld Hospital, Braintree, Essex (37 beds). Resident or non-resident.

PUPIL MIDWIVES

Chase Farm Hospital, Enfield (General — 388 beds, including 38 Maternity). Resident. S.R.N. Vacancies on courses commencing 1st August, 1961, and 1st November, 1961. Two week Preliminary course of instruction prior to commencement of main course.

East End Maternity Hospital, 384-398 Commercial Road, London, E.1 (58 beds). Part I Midwifery Training School. Res. or non-res. Vacancies occur for Pupils, S.R.N. or R.S.C.N., on 1st August and November, 1961. 44 hour week. (No vacancies for overseas pupils until 1962.)

Hackney Hospital, Homerton, London, E.9 (870 beds) (Maternity Department—100 beds). Res. Part I Courses commence February, May, August and November. Modern Maternity Block and Nurses' Home.

PUPIL MIDWIVES—Contd.

Herts and Essex General Hospital, Bishop's Stortford, Hertfordshire (341 beds, including 34 Maternity beds). There are vacancies in the Part I Midwifery Training School for **ASSISTANT NURSES**—twelve months' course. **NON-TRAINED PUPILS**—eighteen months' course. Consultant's lectures, study day weekly. The hospital is situated in pleasant surroundings within easy reach of London and Cambridge. Whitley Council training grants and conditions of service. Apply to **Matron**, from whom further information may be obtained.

Mile End Hospital, Bancroft Road, London, E.1 (Part I Midwifery Training School — Maternity Unit of 69 beds). Res. or non-res. Vacancies 28th October, 1961. Good practical training with lectures by Consultant Staff. Obstetric Analgesia training. Hospital is pleasantly and conveniently situated in the East End of London.

North Middlesex Hospital, Silver Street, Edmonton, N.18 (Part I Midwifery Training School). Lectures, including analgesia, by Consultant Staff. Resident Midwifery Tutor. Study day, preparatory course in classroom before commencement of training. Vacancies occur January, April, July and October. Applications to the Matron.

Oldchurch Hospital, Romford, Essex (651 beds). Res. or non-res. For Part I Training School for October, 1961, class. Experience in Premature Baby Unit. Apply to the Matron.

Rochford General Hospital, Rochford, Essex (620 beds). Part I Training School of 75 beds with Premature Baby Unit attached. Pre-Training instruction week and shift duty system in force. **Applications to Midwifery Superintendent.**

St. John's Hospital, Wood Street, Chelmsford, Essex (77 beds). Resident. Part I Midwifery Training. Courses commence 1st February, May, August and November.

The Bearsted Memorial Hospital, (Jewish Maternity Hospital), Lordship Road, Stoke Newington, London, N.16. Midwifery Training School. Pupil Midwives prepared for Part I Examination of the Central Midwives' Board at this hospital, in pleasant surroundings, within easy reach of the West End. Obstetric and paediatric lectures by specialists. Resident Midwife Teacher. Vacancies occur in February, May, August and November.

THEATRE STAFF NURSES (FEMALE)—Contd.

Connaught Hospital, Walthamstow, E.17 (General Training School for Nurses—123 beds). Resident or non-resident. Good theatre experience necessary and ability to teach Student Nurses in busy general theatre.

East Ham Memorial Hospital, Shrewsbury Road, Forest Gate, E.7 (Acute—201 beds). Resident or non-resident.

Hertford County Hospital, Hertford, Herts. Resident or non-resident. For Operating Theatre. Five day week.

Oldchurch Hospital, Romford, Essex (709 beds). Resident posts. Also one required holding Ophthalmic Diploma. The hospital is within easy reach of town and country, and travel to London is by fast electric railway (20 mins.). Applications to the Matron.

Queen Elizabeth Hospital for Children, Hackney Road, London, E.2, Shadwell, London, E.1, Banstead, Surrey. Res. or non-res. For duties at **Hackney Road.**

Rochford General Hospital, Rochford, Essex (620 beds). Resident or non-resident. For busy Operating Theatre. **Applications to the Superintendent of Nursing.**

South Lodge Hospital, Winchmore Hill, N.21 (243 beds). Resident or non-resident.

Victoria Hospital, Romford, Essex (General—99 beds). Res. or non-res. Hospital within easy reach of London.

THEATRE STAFF NURSES (MALE)

Broomfield Hospital, Chelmsford, Essex (Modern Hospital—307 beds). Resident or non-resident. Required for modern Theatre, mainly thoracic work. Opportunity to take B.T.A. Certificate.

STAFF NURSES (FEMALE)

Bethnal Green Hospital, Cambridge Heath Road, London, E.2. Vacancies exist for Staff Nurses in a busy General Training School of 301 beds. Of special interest to Nurses wishing to gain experience in Ward Administration and teaching of practical nursing. Excellent experience in preparation for Sister's post. Resident or non-resident. For further particulars apply The Matron.

Thorpe Coombe Maternity Hospital, Walthamstow, E.17 (Part II Midwifery Training School—70 beds). Resident or non-resident. S.R.N. Schools commencing 1st Sept., 1st Dec., 1st March, 1st June.

THEATRE STAFF NURSES (FEMALE)

Black Notley Hospital, Nr. Braintree, Essex (Complete Training School, General and Orthopaedic—516 beds). Res. or non-res.

Broomfield Hospital, Chelmsford, Essex (Modern Hospital—307 beds). Resident or non-resident. Required for modern Theatre, mainly thoracic work. Opportunity to take B.T.A. Certificate.

Chase Farm Hospital, The Ridgeway, Enfield (388 beds). Res. or non-res. Full or part-time.

Black Notley Hospital, Nr. Braintree, Essex (Complete Training School, General and Orthopaedic—516 beds). Res. or non-res. For General Wards.

Broomfield Hospital, Chelmsford, Essex (Modern Hospital—307 beds). Res. or non-res. Also with B.T.A. Certificate.

Chadwell Heath Hospital, Grove Road, Chadwell Heath, Essex (I.D. and Geriatrics—178 beds). Res. or non-res. S.R.N. Full or part-time.

Chase Farm Hospital, Enfield (General —388 beds). Resident or non-resident. S.R.N., full or part-time, for General, Surgical, Medical and Ophthalmic Wards, and Casualty night duty.

Chingford Hospital, Larkshall Road, Chingford, E.4 (Assistant Nurse Training School—100 beds). Resident or non-resident. Required for both medical and post-operative wards.

STAFF NURSES (FEMALE)—Contd.

Clacton Maternity Hospital, Skelmersdale Road, Clacton-on-Sea, Essex (beds). **For Holiday Relief.** Resident non-resident.

Connaught Hospital, Walthamstow, E. (General Training School for Nurses 123 beds). Resident or non-res For Wards, Casualty and Out-patients Able to help with training Student Nurses

Eastern Hospital, Homerton Gro London, E.9 (I.D., etc.). Res. or non-

Enfield War Memorial Hospital, Ch Side, Enfield (Acute General—58 b Resident or non-resident. S.R.N.

Forest Hospital, Buckhurst Hill, Ess (Assistant Nurse Training School — beds). Resident or non-resident. relief duties. Also **ONE** for Theatre Casualty. Full or part-time. Residen non-resident.

German Hospital, E.8 (General — beds). Resident or non-resident. Nurses are offered excellent experience the Wards and Departments of this acute general hospital.

Hackney Hospital, Homerton, E.9 beds). Res. or non-res. For day night duty. Also Staff Nurses, S.R. S.C.N. for Children's Ward.

Harold Wood Hospital, Harold Wo Essex (General Training School — beds). Resident or non-resident. Children's Ward, night duty—four nig weekly. Full-time, Casualty Departm day duty. Full or part-time for Gen Wards, day and night duty.

Harwich and District Hospital, Dov court, Essex (General—40 beds). dent or non-resident.

Heath Hospital, Tendring, Nr. Clac on-Sea, Essex (Chronic Sick—143 bed **TWO** required. Res. or non-res. available for married couple (or females).

Hertford County Hospital, Hertf Herts. Resident or non-resident. Out-patient Department. Five day w

Herts and Essex General Hosp Bishop's Stortford, Herts. (341 bed Resident or non-resident. General Wa 44 hour week.

High Wood Hospital, Ongar Ro Brentwood, Essex. Resident or non-dent. Full or part-time, for day Geriatric Wards.

Jubilee Hospital, Woodford Gre Essex (Assistant Nurse Training Scho 54 beds). Resident or non-resident hour week. Very busy acute work. experience obtained.

King George Hospital, Eastern Ave Ilford, Essex (208 beds). Res. non-res. Busy general hospital offe excellent experience in acute work.

Mile End Hospital, Bancroft R London, E.1 (General—476 beds). or non-res. For Acute Medical, Surg Children's and Gynaecological Wa 44 hour week. Also required for duty. Three nights off per week.

North Middlesex Hospital, Silver St Edmonton, N.18 (General — 825 be Resident or non-resident. General, Th (certificate issued on completion of months' experience). Casualty Departm

Oldchurch Hospital, Romford, Es (General Training School — 709 be Res. **ALSO** one for Neurosurgical D Ward Unit—26 beds. Hospital is w in easy reach of the East Coast, Lo and country.

Plaistow Hospital, Samson Street, L don, E.13 (211 beds). Resident or n resident. For Medical and Fever Wa Combined General Training School w Queen Mary's and St. Mary's Hosp

Poplar Hospital, London, E.14 (G eral—120 beds). Resident or non-dent. For night duty. **ALSO** Nurses for Children's Ward (15 cots) for Theatre (shift system). Residen non-resident.

Rochford General Hospital, Roch Essex (620 beds). Resident or n resident. For General and Geriatric **ALSO** suitably qualified staff for C Unit. **Applications to the Superinten of Nursing.**

Rush Green Hospital, Romford (Ge — 301 beds). Res. or non-res. General duty. Hospital within easy of London. If non-resident, Lo Weighting payable.

St. Andrew's Hospital, Devons R Bow, E.3 (General—505 beds). Resi or non-resident.

OLDCHURCH HOSPITAL, ROMFORD, ESSEX

QUALIFIED MIDWIFERY TUTOR required to conduct experimental schemes in connection with the General Nursing Council's proposals for Obstetric Experience for the Nurse in General Training.

The hospital has 651 beds, 96 of which are midwifery, and is recognised as a Part I Training School by the Central Midwives' Board.

This post offers great scope to any female Tutor with initiative.

Apply to the Matron.

CHINGFORD HOSPITAL
LARKSHALL ROAD, CHINGFORD, E.4
(Assistant Nurse Training School—100 beds)

1 **NIGHT SISTER** — one of two. Three nights off weekly.	Female. Resident or non-resident. For Female Medical Ward of 22 beds, opening shortly.
2 **STAFF NURSES**	
2 **ASSISTANT NURSES** (S.E.N.) ...	

NORTH EAST METROPOLITAN REGIONAL HOSPITAL BOARD—*Contd.*

GENERAL NURSING APPOINTMENTS—*Contd.*

STAFF NURSES (FEMALE)—Contd.

St. George's Hospital, Hornchurch, (Geriatrics — 424 beds). Res. or non-res. For night duty.

St. Mary's Hospital, 14 Pope's Lane, Ilford (Assistant Nurse Training School—171 beds). Res. or non-res. For Medical and Surgical Wards.

St. Michael's Hospital, Chase Side Crescent, Enfield, Middlesex (Chronic — 310 beds). Res. or non-res. S.R.N.

Wood Lodge Hospital, Winchmore Hill, London, N.21 (General and I.D. — 243 beds). Res. or non-res. S.R.N. for General and E.N.T. Wards. Also for Surgical Wards.

War Memorial Hospital, 44 Farm Hill Road, Waltham Abbey, Essex (25 beds). Resident or non-resident. Interesting medical and surgical cases. Apply to Matron for further details.

Westcliff Hospital, Balmoral Road, Westcliff-on-Sea, Essex (111 beds). Resident or non-resident. For General Medical and Wards.

W. J. Courtauld Hospital, Braintree, Essex (41 beds). Resident or non-resident.

STAFF NURSERY NURSES

St. Andrew's Hospital, Devons Road, Bow, E.3 (General—505 beds). Resident or non-resident. Female. N.N.E.B. Part I Midwifery School (36 beds).

STAFF NURSES (MALE)

Heath Hospital, Tendring, Nr. Clacton-on-Sea, Essex (Chronic Sick—143 beds). Res. or non-res. Flat available for married couple. **TWO** required.

High Wood Hospital, Ongar Road, Brentwood, Essex. Resident or non-resident. Full or part-time, for day duty. Geriatric Wards.

Poplar Hospital, London, E.14 (General — 120 beds). Non-resident. For night duty.

St. George's Hospital, Hornchurch, Essex (Geriatrics — 424 beds). Non-res. Additional staff required for opening of further beds.

POST-GRADUATE TRAINING

Broomfield Hospital, Chelmsford, Essex (Modern Hospital—307 beds). Res. or non-res. **FEMALE** Staff Nurses. Post-graduate Course for B.T.A. Certificate one year. Examinations: May and November.

General Hospital, Rochford, Maternity Unit. PREMATURE AND SPECIAL BABY CARE TRAINING COURSE. Applications are invited from S.R.N.s and S.C.M.s for the above training. The course is for six months and a certificate will be awarded to successful students. **Further particulars from Superintendent Midwife.**

St. John's Hospital, Wood Street, Chelmsford, Essex. Courses in **Premature Baby Care. Theatre.** Six months' duration for S.R.N.s, S.C.M.s or S.E.A.N.s. Certificate given. Resident or non-resident. Schools commence 1st August, 1st September, 1st May.

ENROLLED NURSES (FEMALE)

Barking Hospital, Upney Lane, Barking, Essex (Maternity with Medical and Surgical Wards—117 beds). Res. or non-res. Full or part-time.

Black Notley Hospital, Nr. Braintree, Essex (Complete Training School, General and Orthopaedic—516 beds). Res. or non-res.

ENROLLED NURSES (FEMALE)—Contd.

Broomfield Hospital, Chelmsford, Essex (311 beds). **ONE** for General Post-operative wards and **ONE** for Thoracic Surgery. Also S.E.A.N. with B.T.A. Certificate. Opportunity to train for same. Resident or non-resident.

Chadwell Heath Hospital, Grove Road, Chadwell Heath, Essex (I.D. and Geriatrics—178 beds). Res. or non-res. Full or part-time.

Chase Farm Hospital, The Ridgeway, Enfield (388 beds). Non-resident. State enrolled, full or part-time.

Chingford Hospital, Larkshall Road, Chingford, E.4 (Assistant Nurse Training School—100 beds). Resident or non-resident. For Medical and Post-operative Wards.

Connaught Hospital, Walthamstow, E.17 (General Training School for Nurses — 123 beds). Resident or non-resident. State Enrolled Assistant Nurses to work on wards and in departments.

East Ham Memorial Hospital, Shrewsbury Road, Forest Gate, E.7 (Acute—201 beds). Resident or non-resident.

Eastern Hospital, Homerton Grove, London, E.9 (I.D., etc). Res. or non-res.

Enfield War Memorial Hospital, Enfield, Middlesex (Acute General — 58 beds). Res. or non-res.

Forest Hospital, Buckhurst Hill, Essex (Assistant Nurse Training School — 44 beds). Resident or non-resident. For Wards.

Harold Wood Hospital, Harold Wood, Essex (General Training School — 415 beds). Resident or non-resident. For Wards—day or night duty.

Heath Hospital, Tendring, Nr. Clacton-on-Sea, Essex (Chronic Sick—143 beds). Res. or non-res. Flat available for married couple (or two females). **TWO** required.

High Wood Hospital, Ongar Road, Brentwood, Essex. Resident or non-resident. Full and part-time, for day and night duty, Geriatric Wards.

King George Hospital, Eastern Ave., Ilford, Essex (208 beds). Res. or non-res. Experience in acute medical and surgical nursing required. Day or night duty.

London Jewish Hospital, Stepney Green, E.1 (General—130 beds). Res. or non-res. 44 hour week.

Mile End Hospital, Bancroft Road, London, E.1 (General 476 beds). Non-res. For Acute Medical and Surgical Wards. Also required for night duty. 44 hour week.

North Middlesex Hospital, Silver Street, Edmonton, N.18 (General — 825 beds). Resident or non-resident. Full and part-time.

Plaistow Hospital, Samson Street, London, E.13 (211 beds). Resident or non-resident. Full or part-time.

Poplar Hospital, East India Dock Road, E.14 (General—120 beds). Resident or non-resident. For day or night duty.

Queen Elizabeth Hospital for Children, Hackney Road, London, E.2, Shadwell, London, E.1, Banstead, Surrey. Non-res. For night duty at **Hackney Road.**

St. Andrew's Hospital, Devons Road, Bow, E.3 (General—505 beds). Resident or non-resident.

St. George's Hospital, Hornchurch, Essex (Geriatrics — 424 beds). Res. or non-res.

St. John's Hospital, Wood Street, Chelmsford, Essex. Resident or non-resident. For General Wards.

St. Michael's Hospital, Chase Side Crescent, Enfield, Middlesex (Chronic — 310 beds). Res. or non-res.

St. Peter's Hospital, Maldon, Essex (140 beds). Res. or non-res. For Chronic Sick Wards.

ENROLLED NURSES (FEMALE)—Contd.

South Lodge Hospital, Winchmore Hill, London, N.21 (General and I.D. — 243 beds). Res. or non-res.

Tower Maternity Annexe, The Bishop's Avenue, London, N.22 (23 beds). Resident or non-resident. Full and part-time.

Westcliff Hospital, Balmoral Road, Westcliff-on-Sea, Essex (111 beds). Resident or non-resident. For General Medical Ward.

ENROLLED NURSES (MALE)

Chingford Hospital, Larkshall Road, Chingford, E.4 (Assistant Nurse Training School—100 beds). Non-resident. For Medical and Post-operative Wards.

Eastern Hospital, Homerton Grove, London, E.9 (I.D., etc.). Res. or non-res.

Harold Wood Hospital, Harold Wood, Essex (General Training School — 415 beds). Resident or non-resident. For Wards—day or night duty.

Heath Hospital, Tendring, Nr. Clacton-on-Sea, Essex (Chronic Sick—143 beds). Res. or non-res. **TWO** required. Flat available for married couple.

High Wood Hospital, Ongar Road, Brentwood, Essex. Resident or non-resident. Full and part-time, for day and night duty, Geriatric Wards.

St. George's Hospital, Hornchurch, Essex (Geriatrics—424 beds). Non-res.

NURSING AUXILIARIES (FEMALE)

Black Notley Hospital, Nr. Braintree, Essex (Complete Training School, General and Orthopaedic—516 beds). Res. or non-res.

Connaught Hospital, Walthamstow, E.17 (General Training School for Nurses — 123 beds). Resident or non-resident. Nursing experience essential. For work on Medical and Surgical Wards. Day and night duty.

Eastern Hospital, Homerton Grove, London, E.9 (I.D., etc.). Res. or non-res.

High Wood Hospital, Ongar Road, Brentwood, Essex. Resident or non-resident. Full-time, for day duty, Geriatric Wards.

London Jewish Hospital, Stepney Green, E.1 (General—130 beds). Res. or non-res. 44 hour week.

Mile End Hospital, Bancroft Road, London, E.1 (General—476 beds). Non-res. 44 hour week.

North Middlesex Hospital, Silver Street, Edmonton, N.18 (General — 825 beds). Resident or non-resident. For Maternity and General Wards.

Tower Maternity Annexe, The Bishop's Avenue, London, N.22 (23 beds). Resident or non-resident.

NURSING AUXILIARIES (MALE)

High Wood Hospital, Ongar Road, Brentwood, Essex. Resident or non-resident. Full-time, for day duty, Geriatric Wards.

MENTAL NURSING APPOINTMENTS

ST. CLEMENT'S HOSPITAL
BOW ROAD, LONDON, E.3

Required:

STAFF NURSE, female, for Day Hospital. Five-day week in operation.

STAFF NURSES for new ward to be opened shortly. Shift system.

Applicants must be Registered Mental Nurses.

NURSING ASSISTANTS.

All these posts are for male or female and may be resident or non-resident.

This is a complete Psychiatric Hospital with approximately 120 beds, a Day Hospital and Out-patients' Department, situated in pleasant grounds, and is a 15 minute journey from the heart of London. Nurses have the opportunity of attending lectures now and it is hoped that the hospital will be recognised as a Training School in the near future.

Further information may be obtained by application to the **Matron.**

Please mention this paper when replying.

SENIOR ASSISTANT MATRON

South Ockendon Hospital, South Ockendon, Romford, Essex (Mental Deficiency —1,000 beds). Female. Resident or non-resident. This is a very modern hospital situated in pleasant grounds close to town amenities in two nearby centres and easy access to London. Social and recreational amenities. Apply to Matron.

ASSISTANT CHIEF MALE NURSE

Severalls Hospital, Colchester, Essex. Assistant Chief Male Nurse required. Applicants must have held post of Charge Nurse in a Mental Hospital. The hospital is being divided into units and the successful candidate will be expected to administer a number of wards where comprehensive psychiatric nursing (including all forms of social activity) is in progress. **Applications, giving full particulars and names of two referees, to the Group Secretary, as soon as possible.**

WARD SISTERS

South Ockendon Hospital, South Ockendon, Romford, Essex (Mental Deficiency —1,000 beds). Resident or non-resident. This is a very modern hospital situated in pleasant grounds close to town amenities in two nearby centres and easy access to London. Appointments in connection with the opening of new villa. Social and recreational amenities. Apply to Matron.

STAFF NURSES (FEMALE)

Claybury Hospital, Woodford Bridge, Woodford Green, Essex (Psychiatric — 2,174 beds). Resident or non-resident.

North Middlesex Hospital, Silver Street, Edmonton, N.18 (General — 825 beds). Res. or non-res.

St. George's Hospital, Hornchurch. Res. or non-res. For duty in **Ingrebourne Centre** (Neurosis Unit).

STAFF NURSES (MALE)

North Middlesex Hospital, Silver Street, Edmonton, N.18 (825 beds). Non-resident.

NURSING ASSISTANTS (FEMALE)

Claybury Hospital, Woodford Bridge, Woodford Green, Essex (Psychiatric — 2,174 beds). Resident or non-resident. Experience preferred. (33)

UNITED OXFORD HOSPITALS
CHURCHILL HOSPITAL
HEADINGTON, OXFORD

S.R.N.s required for Children's Unit of Medical and surgical work, including infectious diseases.

Applications to Matron. (3490)

UNITED OXFORD HOSPITALS
CHURCHILL HOSPITAL
HEADINGTON, OXFORD

Staff Nurses required for **Male and Female** Medical Surgical Ward.

Applications to Matron. (3492)

THE ACLAND NURSING HOME
OXFORD

(For acute medical and surgical patients)

Vacancies occur, 1st July, for State Registered Nurses. Special salary scale from £30 per month resident. Three annual increments of £25. Starting salary according to previous experience. Board and lodging not subject to Income Tax. Holiday allowances, sick pay and superannuation.

Apply to the Matron, with references. (3768)

HAMPSTEAD GENERAL HOSPITAL
THE GREEN
HAMPSTEAD, LONDON, N.W.3

Senior Female Staff Nurse required for Casualty and Out-patients' Department. Resident or non-resident.

Apply to the Matron. (3722)

ST. GILES' HOSPITAL
CAMBERWELL, S.E.5

Part-time **Staff Nurse** required in busy teaching department to help with practical teaching and other duties.

Apply Matron. (3764)

UNITED OXFORD HOSPITALS
CHURCHILL HOSPITAL
HEADINGTON, OXFORD

Staff Nurse, Radiotherapy Ward, required in June. Experience not essential.
Applications to Matron. (3379)

THE NATIONAL HOSPITAL
QUEEN SQUARE, W.C.1
and
MAIDA VALE HOSPITAL, W.9

Appointments open to **S.R.N.s** interested in Neurosurgical Theatre technique—minimum period of four months.
Apply, in writing, to Matron, The National Hospital, W.C.1. (3437)

UNIVERSITY COLLEGE HOSPITAL
HOSPITAL FOR TROPICAL DISEASES
4 ST. PANCRAS WAY, LONDON, N.W.1

Staff Nurse required—35 hours per week.
Please apply, with full particulars, to the Sister Superintendent, Hospital for Tropical Diseases. (3464)

THE UNITED OXFORD HOSPITALS
COWLEY ROAD HOSPITAL
OXFORD
STAFF NURSES

There are vacancies for **Staff Nurses** on night duty in this modern Geriatric Unit.
Further particulars may be obtained from Matron. (3497)

UNIVERSITY COLLEGE HOSPITAL
GOWER STREET, W.C.1

Staff Nurse required in General Theatres.
Please apply, with full particulars of training and previous theatre experience, to the Matron. (3499)

ELIZABETH GARRETT ANDERSON HOSPITAL
EUSTON ROAD, LONDON, N.W.1
(Royal Free Hospital Group)

Staff Midwife required for Maternity Unit, 40 Belsize Grove, Hampstead, N.W.3 (27 beds). Resident or non-resident.
State Enrolled Assistant Nurse also required.
Please apply to Matron. (3553)

ST. JOHN'S HOSPITAL FOR DISEASES OF THE SKIN
OUT-PATIENT DEPARTMENT
LISLE STREET, W.C.2

Staff Nurse required, non-resident. Theatre experience an advantage.
Applications to Matron, In-patient Department, Homerton Grove, London, E.9. (3600)

HAMPSTEAD GENERAL HOSPITAL
THE GREEN
HAMPSTEAD, LONDON, N.W.3

Staff Nurse required for Private Patients' Wing.
Apply to The Matron. (3609)

ST. MARY'S HOSPITAL
SAMARITAN HOSPITAL FOR WOMEN
MARYLEBONE ROAD, LONDON, N.W.1

Vacancies exist for **Staff Nurses** and **Theatre Staff Nurses** who wish to obtain gynaecological experience.
Apply, with full particulars, to the Matron. (x3337)

THE NATIONAL HOSPITAL
QUEEN SQUARE, LONDON, W.C.1

Vacancy for **Staff Nurses,** S.R.N., R.M.N., in small Psychiatric Unit.
Apply, in writing, to Matron. (3633)

HAMPSTEAD GENERAL HOSPITAL
THE GREEN
HAMPSTEAD, LONDON, N.W.3

Senior Female Staff Nurse required for Casualty and Out-patients' Department. Resident or non-resident.
Apply to the Matron. (3690)

ST. GEORGE'S HOSPITAL, S.W.1

Vacancy for **Staff Midwife.** Resident or non-resident.
Apply, in writing, to the Matron. (3693)

THE HOSPITAL FOR SICK CHILDREN
TADWORTH COURT
TADWORTH, SURREY

Part-time **Theatre Staff Nurse** required. R.S.C.N. or S.R.N.
Apply to the Sister Superintendent. (3719)

GOVERNMENT OF THE FEDERATION OF RHODESIA AND NYASALAND
FEDERAL MINISTRY OF HEALTH
VACANCIES: PHYSIOTHERAPISTS

Commencing salary will vary between £688 and £860 according to previous experience in the scale £688 x £43 to £1,247 per annum. Applicants must hold a recognised qualification in Physiotherapy.
Free passages, good leave, low income tax, excellent climate, with highly developed social and sporting amenities.
For full particulars and application forms write: The Secretary (R), Rhodesia House, 429 Strand, London, W.C.2.
Closing date: 6th July, 1961. (3774)

ST. THOMAS' HOSPITAL, S.E.1

State Enrolled Assistant Nurses for X-ray Department, 35 hour week (non-resident).
Also for Theatre, Wards, or Maternity Department, full-time.
Apply, in writing, to Matron. (1834)

ALL SAINTS HOSPITAL, BIRMINGHAM, 18

There is a job waiting everywhere for the trained Nurse (up to £17 per week).

You can get trained (three year course) while earning from £6 15s. 0d. per week at age of 18, in Britain's second city.

Good hostel and social activities, if desired. Forty-four hour week.

All young men and women over 18 eligible.

Write to-day or cut out this coupon and send to the

Matron or Chief Male Nurse, All Saints Hospital, Birmingham, 18.

NAME ..... AGE .....
(Block letters)
ADDRESS .....
.....
.....

(3742)

ROYAL NATIONAL THROAT, NOSE AND EAR HOSPITAL
GRAY'S INN ROAD, W.C.1
and
GOLDEN SQUARE, W.1

(Designated as a Post-graduate Teaching Hospital)

There are vacancies for **Student Nurses** in the nursing school. Three months' Preliminary Training is given; there is a resident Sister Tutor, and Nurses are prepared for the Certificate in the hospital in addition to the General training.
The hospital is approved by the General Nursing Council as an associate General Training School with The Hampstead General Hospital. Candidates must be at least 17 years of age.
Full particulars may be obtained from the Matron, to whom applications should be made. (96)

FEDERATION OF RHODESIA AND NYASALAND
FEDERAL MINISTRY OF HEALTH
VACANCIES: RADIOGRAPHERS

Applications are invited from Radiographers holding M.S.R. or equivalent qualifications in Radiodiagnosis or Radiotherapy, or both, for appointment on the salary scale £548.5.0. x £43 to £634.5.0. x £53.15.0. to £688 x £43 to £989 (two year wait) x £64.10.0. to £1,053.10.0. x £43 to £1,182.10.0. per annum.
Commencing salaries will range from £548.5.0. to £774 p.a.
Free passages—generous leave—good climate—highly developed social and recreational amenities.
Application forms and further particulars may be obtained from the Secretary (R), Rhodesia House, 429 Strand, London, W.C.2.
Closing date: 6th July, 1961. (3775)

WHITELEY VILLAGE HOSPITAL
WALTON-ON-THAMES

Two **S.E.A.N.s** or **Nursing Auxiliaries** required at above Private Geriatric Hospital.
Apply, with particulars, to Matron. (106)

ST. BARTHOLOMEW'S HOSPITAL
LONDON, E.C.1

Vacancies exist for **State Enrolled Assistant Nurses** (female) in General Wards of the Hospital. Some previous acute medical or surgical experience essential.
Apply Matron, giving particulars of training and names and addresses of two referees. (56)

KING'S COLLEGE HOSPITAL
DENMARK HILL, LONDON, S.E.5

Applications are invited from State Enrolled Assistant Nurses for non-resident, full-time posts in:
(i) Casualty Department, mainly on ambulance duties.
(ii) Out-patients' Department.
Previous experience preferred.
Apply to Sister-Matron. (2087)

THE ROYAL MARSDEN HOSPITAL
FULHAM ROAD, LONDON, S.W.3

Vacancies for **S.E.A.N.s** (female) for Royal Marsden Hospital, and new annexe at Western Hospital, Seagrave Road, S.W.6. Applicants should have had good experience and be interested in the nursing of cancer and the allied diseases. Resident or non-resident.
Further particulars and application forms obtainable from the Matron. (35)

FAIRFIELD CONVALESCENT HOME
BEECH ROAD, REIGATE, SURREY

State Enrolled Nurse or **Nursing Auxiliary,** with good experience, required for day duty at this convalescent home for 23 men patients from the London Hospital.
Applications to the Matron, The London Hospital, E.1. (3540)

HAYES GROVE, HAYES, KENT

State Enrolled Nurse or **Nursing Auxiliary,** with good experience, required for day duty at this home for 21 sick and elderly Nurses.
Applications to the Sister-in-Charge. (3541)

THE NATIONAL HOSPITAL
QUEEN SQUARE, LONDON, W.C.1
and
MAIDA VALE HOSPITAL, W.9

Nursing Auxiliaries required — Male and Female.
Apply, in writing, to Matron, The National Hospital, W.C.1. (3438)

ST. MARY'S HOSPITAL
PADDINGTON, LONDON, W.2

Applications are invited from **State Enrolled Assistant Nurses** (resident or non-resident) for duty in the main Hospital and Private Patients' Wing. Salaries and conditions of service in accordance with Whitley Council recommendations.
Please send particulars of experience and two names for reference to the Matron. (3529)

ST. MARY'S HOSPITAL
PADDINGTON, LONDON, W.2

Applications are invited from **Nursing Auxiliaries** (resident or non-resident) for duty in the main Hospital and Private Patients' Wing. Salaries and conditions of service in accordance with the Whitley Council recommendations.
Please send particulars of experience and two names for reference to the Matron. (3530)

UNITED MANCHESTER HOSPITALS
MANCHESTER ROYAL INFIRMARY

Applications are invited for the appointment of **State Enrolled Nurse** in Gaskell House, which is a unit of the University Department of Psychiatry.
Applications should be made to the Matron, Manchester Royal Infirmary, Manchester, 13, from whom further particulars can be obtained. (3613)

QUEEN MARY'S HOSPITAL
ROEHAMPTON, LONDON, S.W.15
(480 beds)
Assistant Nurse Training School

Applications are invited from candidates from 18 years upward to enter a two-year course of training for the Roll of **Assistant Nurses.** Advanced education not essential for this practical training.
Allowances: first year £299, second year £315, less £128 per annum if resident (no residential accommodation for male pupils): 88 hour fortnight.
This newly opened school provides experience in acute general nursing with secondment to Barnes Hospital for experience in geriatric nursing.
Course commences on 14th July, 1961.
Part-time courses can be arranged. Older applicants encouraged.
Further particulars from the Matron. (x2748)

WESTERN OPHTHALMIC HOSPITAL
ST. MARY'S GROUP OF HOSPITALS
MARYLEBONE ROAD, LONDON, N.W.1

Nursing Auxiliaries required for day or night duty with hospital experience or Home Nursing Certificate of the British Red Cross Society.
Apply to Matron for application form. (x3639)

MINISTRY OF LABOUR

Assistant Nurse (S.E.A.N.), male or resident or non-resident, required at of Gloucester House, hostel for (mostly male) at Isleworth. Some night duty. In pleasant within easy reach of London. Council salary and conditions.
Apply to R.N.A.O., Hanway Lion Square, London, W.C.1.

QUEEN MARY'S MATERNITY HEATH STREET, HAMPST

Nursing Auxiliary required for at the above home which is an the London Hospital. This is a post.
Applications to Sister-in-Charge.

KING'S COLLEGE HOSPITAL
DENMARK HILL, LONDON, S

Applications are invited for the female **State Enrolled Assistant N** Baldwin Brown Convalescent and Home, Camberley, Surrey. (40 beds and female patients, medical and cases).
Apply: Sister-in-Charge, Baldwin Convalescent and Recovery Home, Surrey.

HAMPSTEAD GENERAL HOSP
THE GREEN
HAMPSTEAD, LONDON, N.W.

Required—two **State Enrolled A Nurses** for general ward duties.
Please apply to the Matron.

ELIZABETH GARRETT ANDERSON HOSPITAL
EUSTON ROAD, LONDON, N.
(Royal Free Hospital Group)

Nursing Auxiliaries required for ward duties.
Please apply to Matron.

ST. MARY'S HOSPITAL
CHILDREN'S DEPARTMENT,
PRINCESS LOUISE
KENSINGTON HOSPITAL FO
CHILDREN
ST. QUINTIN AVE., W.10

Student Nurses accepted at the years for a three year course of t **Registered Sick Children's Nurse.** commence in December, April and
Apply for brochure and applica to Matron, Princess Louise Kensing tal for Children, London, W.10.

APPOINTMENTS VACA

Abroad—Are you seeking a **Nurse** We specialise in them and would be to hear from you if are qualified enced, aged 21-35 years, and avai personal interview. S.a.e. Harvey New Burlington St., London, W.1.

Amman, Jordan. Sister Tutor and two **Ward Sisters** (S.R.N., S.C quired for new hospital. Good and salary. Pioneer work at fir limit 30-45 years. Overseas essential. For further particulars cation forms, apply Box 3739, Nursing St. Martin's Street, London, W.C.2.

Assistant Nurse required Sept. bury School, Towcester, 170 bed Nursing experience essential.

Auxiliary Nurse (resident, fem required at Home for elderly fessional people. Salary £255-£ with free board and lodging (va at £160). Pleasant accommoda in homely atmosphere, attra gardens. Holiday arrangements be honoured. Apply, with refere to Miss Bennett, Ridgemead Ho Englefield Green, Nr. Egham, Sur (3737w

Blundell's School, Tiverton, Devon. required September next for School Apply, The Bursar. (3

CYPRUS ASBESTOS MINES L
HOSPITAL AT AMIANDOS, CYP

Required for mid-July, experienced **Sister,** S.R.N., S.C.M. Good salary and conditions of service. F.S.S.R. Passage paid both ways. London Write, with full details, Staff Cyprus Asbestos Mines Ltd., 103 Pa W.1. (3

Dental Surgeon, Hampstead, requires **Receptionist.** Previous experience ess tial. Commence middle of Augu Saturdays. Box 3772, Nursing Ti Martin's Street, London, W.C.2.

London. Resident **S.E.A.N.,** S.E. **nursing experience.** Modern Disabled Hostel. Sec., 10 Love Walk, S.E.5.

Male S.E.N. or **Nursing Auxiliary** for Out-patients' Clinic. S.E.N. or Auxiliary scale. 8.30 a.m.-5 p.m. Friday. 8.30 a.m.-12.30 p.m. Saturdays. Apply, Personnel Off London Hospital, Whitechapel, E.1.

...sing Orderly required for Special ... Oldchurch Hospital, Romford, Essex. ...scale £430-£550 p.a. Apply to the ...for application form. (2958)

... (C.M.B.) required Autumn, small ... and Baby Home, Edinburgh, concern... chiefly in care of young mothers and ...abilitation. Experience in this type ... work desirable. Write No. 937, ... Co., 137 Princes Street, Edinburgh. (3703)

... required, September, for girl's ... school S. Devon. 40 boarders. £400 ...ply Arnold-Brown, Higher Dunsaller, ..., Exeter. (3631)

... (S.R.N. or R.S.C.N.) for Resi... Nursery accommodating 25 babies, ... at Felixstowe. Communicant mem... of E. Salary equivalent to Nett. ... scale. Full pension facilities. Apply: ...'s Society, Old Town Hall, Kenning... ...don, S.E.11. (x1844)

..., three-roomed cottage in garden ...ire) available for **Ex-nurse** or person ...sing experience to help invalid lady ...). Write Box 526, Robertson & ... 31 Charlotte Square, Edinburgh. (3642)

... Foreign Service family, with ...ed two months, require reliable ... preferably Scottish and between ... for about 18 months in London and ...road. Carless, 5 Bryanston Square, ..., W.1. (3771)

...ight Nurse (resident, female) ...ired at Home for elderly pro... ...onal people. Pleasant accom... ...ation in homely atmosphere, ...tractive gardens. Holiday arrange... ...ts will be honoured. Apply, with ...rences, to Miss Bennett, Ridge... ...l House, Englefield Green, Nr. ...ham, Surrey. (3738av)

... **Nurse** required, preferably over 30 ... age, for Country Nursing Home. ...xperience and references necessary. ...5 per week, plus board and lodging. ...Matron, Scole Lodge Nursing Home, ..., Norfolk. (3264)

...R.N., resident; one **S.E.A.N.**, resident ...duty); two **Nursing Auxiliaries**, resi... ...r Nursing Home for elderly gentle... ...Apply Matron, Merlewood Nursing ...Callow Hill, Virginia Water, Surrey. ... scale. (3493)

...ime **S.R.N.** to take charge of patients ...ing biochemical tests. Hours: 9 a.m.- ... Mondays to Fridays. Applications ...fessor of Chemical Pathology, West... Hospital Medical School, Horseferry ..., W.1. (3756)

...BLIC HEALTH DEPARTMENT
SCHOOL NURSE

...ts **Registered Nurse** will be required ...ptember next at St. Giles' School, ...ed Lane, Addington—a school for ...y handicapped and delicate children ... the ages of 5 and 16 years. The ...s similar to those of primary schools. ...alary scale is £555 rising by six ...increments to £686 p.a. ...ication forms are obtainable from the ... Officer of Health, 45 Wellesley Road, ... Closing date 26th June, 1961. (3496av)

...GISTERED NURSES' BUREAU
...NETT ROAD, KENSINGTON, W.10
Phone Ladbroke 0203

Registered Nurses required for ...and Nursing Home work. Town and ... Additional certificate. S.C.M. an ...n, but not essential. Co-op basis. ...by letter or phone, Mrs. N. Ford. (x34av)

...ed **Nurses** required by Victoria ... London, Ontario, Canada. 1,000 ...ral hospital closely affiliated with ...ty in a city of approximately 100,000 ...ns, with moderate climate and many ... cultural and educational facilities. ...salary $282.00-$312.00 per month; ... and night bonus; 40-hour week; ...ual vacation; health insurance; accum...ick leave. Hospital will prepay fare ... understanding it is repaid in 12 ... deductions from salary. Write Dir... Nursing, Victoria Hospital, London, ... Canada. (1077)

...ed for increase of staff in Nursing ...Christchurch, Dorset: (1) **Staff Nurse**; ...S.E.A.N. Good salary and off duty, ...ving full particulars, to Matron, ...0, Nursing Times, St. Martin's St., ..., W.C.2. (3740)

...ed non-resident **Nursing Auxiliary** for ...Nursing Home. Apply Matron, Vicar... ... House Nursing Home, Kensington, ..., W.8. (3390)

...ed. **Nursery Nurse** for day duty at ...Mary's Maternity Home, Hampstead, ...n an annexe of The London Hospital ... Part I Midwifery Training School. ...tions, in writing, to The Matron, The ... Hospital, E.1. (3539)

...ed **Nurse** required for day duty, ... and maternity home. Apply Matron, ...al Nursing Home. Dorking 2622. (3471)

NOTTINGHAMSHIRE COUNTY COUNCIL

CHILDREN'S COMMITTEE

Assistant Housemother, preferably with N.N.E.B. Certificate, required at Caudwell House, Southwell, a short-stay home for children of all ages, including babies. Modern building in pleasant surroundings. Salary: £420 p.a., rising to a maximum of £535 p.a., plus £30 p.a. for possession of N.N.E.B. Certificate or other approved qualification, less £120 p.a. for board and lodging.

Write to Mrs. M. R. Spence, Children's Officer, Shire Hall, Nottingham, for application form and further details, quoting Est. 208.

A. R. DAVIS,
Clerk of the County Council.
(3765av)

NURSES—Night and Day is a bureau you should use.
ULTIMATE in service and good jobs from which to choose.
REMEMBER girls, advice is free.
SEE London's 'new look' agency.
EITHER way—what's there to lose.

Please call in, in ones and twos
See our office, modern, neat
At 39—Wardour Street.
If Private Nursing's new to you
We can show you what to do.
Ring GERrard 0828
We want to meet You—we can't wait.
(2653av)

CROYDON GROUP HOSPITAL MANAGEMENT COMMITTEE

SUPERVISOR OF CENTRAL STERILE SUPPLY DEPARTMENT

AMENDED ADVERTISEMENT

State Registered Nurse, or other suitably qualified person (male or female), required to develop and supervise Central Sterile Supply Department.

The candidate appointed will take up post prior to opening of the department and will be asked to advise and assist in all matters pertaining to the development of the scheme and to work in close co-operation with all departments concerned. This post will be of interest to a candidate who has had previous experience in theatre sterilising techniques. Organising ability essential.

Training in special techniques will be arranged.

The department will be based at Mayday Hospital, a general acute hospital of 594 beds, which it will serve in the first instance, expanding to cover all hospitals and units in the group.

Amended salary scale £710 per annum, rising to £925 per annum, plus London Weighting. Non-resident post.

Application form obtainable from Group Secretary, General Hospital, London Road, Croydon, Surrey. (3661av)

Bedfordshire Education Committee

THE TRAINING COLLEGE, BEDFORD

Senior Assistant Domestic Bursar required, as soon as possible. Particular responsibility for sick room, dispensary, and care of linen. Salary starting at £370 (scale under revision), plus free board residence.

Particulars and application forms from the Principal, 14 The Crescent, Bedford. (3676av)

HOLYWELL HOUSE, HOLYWELL GREEN, Nr. HALIFAX

(22 Backward Women's Home)

Female Assistant, resident or non-resident, required for the home for backward women, some in daily employment. Successful applicant would be required to assist the Warden in general administration and organisation and be expected to take part in social life of the home. Practical common sense, sympathetic approach and ability to understand the problems of this type of patient are important qualifications. Permanent and pensionable post with comfortable residential accommodation. Salary in scale £452-£578 p.a., less £160 p.a. for board residence.

Applications, with full details and names and addresses of two referees, to be sent to the undersigned.

H. J. JOHNSON,
Group Secretary.

Huddersfield Hospital Management Committee,
The Royal Infirmary,
Huddersfield.
(3743av)

ST. MARY'S HOSPITAL WESTERN OPHTHALMIC HOSPITAL MARYLEBONE ROAD, LONDON, N.W.1

This hospital provides, for young women, one year's experience in ophthalmic nursing before entering a general training school.

Age not less than 17 years.

Salary £215 per annum, less £104 per annum in respect of board residence and laundry.

Application forms will be sent by the Matron on request. (x3335)

ST. WILLIAM'S SCHOOL MARKET WEIGHTON, YORK

Assistant Matron required for this Catholic School of 105 boys. Salary £475 x £25 to £600 according to age and qualifications. Less £120 for emoluments.

Applications, stating age and qualifications, with names of three referees, to Rev. Brother Vincent, Director. (3720av)

Staff Midwives required. Apply to Matron, Westminster Hospital, S.W.1. (3506)

Staff Nurses (female). **Christ's Hospital, Horsham,** Sussex. Public School Infirmary. Two resident **S.R.N.s** required September. Apply Medical Officer for particulars. (3736)

Staff Nurses required. Must be R.S.C.N. Apply, with particulars of training, to the Matron, Victoria Hospital for Children, Tite Street, Chelsea, S.W.3. (3466)

S.E.A.N. required mid-September as **Assistant to Sister-in-Charge** of Sick Bay, Nautical College, Pangbourne, Berks. Number of cadets, approximately 280. Beds in Sick Bay 30. Salary, resident, based on Whitley scale; superannuation and uniform allowance. Long school holidays. Apply Sister-in-Charge, Sick Bay. (3462)

S.R.N. for Staff post medical nursing home. Private patients only—young nursing staff—excellent conditions. £8.10.0. weekly, plus uniform, board and lodging. Birtley House, Bramley, Surrey. (80)

PLEASE MENTION "NURSING TIMES" WHEN ANSWERING ITS ADVERTISEMENTS

STAFFORDSHIRE COUNTY COUNCIL WELFARE SERVICES COMMITTEE HOME FOR THE AGED NEARFIELD HOUSE, LICHFIELD

Applications are invited for the following posts at this home for 26 residents.

Matron. Salary scale £770 x £25—£845, less £180 for full residential accommodation. An extra £50 for a nursing qualification. Additional accommodation for 50 residents is being erected in the grounds of this home and will be completed in 1961. The person appointed will control the whole unit. The salary scale will then be £810 x £25—£885. Applications will be considered from married women as family accommodation can be provided; the husband would continue to follow his normal outside employment.

Resident Assistant Matron at a salary of £515-£565 (under review), less £120 for residential emoluments.

These appointments are permanent, pensionable and subject to medical examination. Applicants should have had previous experience in the care of elderly people and a nursing qualification would be a distinct advantage.

Applications on forms obtainable from the County Welfare Officer, The Diglake, Tipping Street, Stafford, should be returned to him as soon as possible after the appearance of this advertisement.

Applicants must disclose whether they are related to any member or senior officer of the County Council and canvassing will be a disqualification.

T. H. EVANS,
Clerk of the County Council.
County Buildings,
Stafford. (3668av)

THE MOTHERCRAFT TRAINING SOCIETY CHILTERN NURSERY TRAINING COLLEGE CAVERSHAM, READING, BERKS.

Applications are invited for the combined post of **Students' Warden and Tutor** at the above College. Applicants must be S.R.N. with wide experience of normal infants and children and familiar with the syllabus for N.N.E.B. and R.S.H. Examinations. Interesting residential post offering scope for initiative. Salary by arrangement.

Apply, in writing, with the names of two referees, to The Principal. (3455av)

THE NATIONAL ASSOCIATION FOR MENTAL HEALTH

Short-stay home for sub-normal children
ORCHARD DENE, RAINHILL, LANCS.

Resident **Superintendent** and **Matron** (or **Matron** and **Deputy**) required for this home near Liverpool. Suitable for a married couple (as joint appointment or husband following own occupation) or for two independent appointments.

Further details from The General Secretary, 39 Queen Anne Street, London, W.1. (3632av)

There will be two vacancies for **Labour Ward Sisters** about August/September, 1961, and one **Sister** for Lying-in Ward. **Facilities** available to take the Midwife Teacher's Diploma. Apply, in writing, to Matron, Liverpool Maternity Hospital, Oxford Street, Liverpool, 7. (3557)

Two bedroomed modern cottage, part or fully furnished by arrangement, to person willing to undertake **light duties** in adjacent house for two independent Quaker ladies near Pickering, Yorkshire. Car driver an advantage. Apply, stating when available, to Christopher Rowntree, 4 St. Peter's Grove, York. (3545)

WELLGARTH NURSERY TRAINING COLLEGE

Senior Sister required for Nursery Floor, R.S.C.N., S.R.N., or N.N.E.B.

Particulars and application form from the Principal, 4 Wellgarth Road, N.W.11. (3665av)

New Nursing Times Reprint

CARE OF THE DYING

by

CICELY SAUNDERS,
M.A., M.B., B.S., S.R.N.

Euthanasia, Control of Pain in Terminal Cancer and Mental Distress in the Dying, are among subjects discussed in this reprint of articles from the *Nursing Times*, published in 1959.

Price 2s. 0d., by post 2s. 2d., from the Manager, *Nursing Times*, St. Martin's Street, London, W.C.2.

WARWICKSHIRE EDUCATION COMMITTEE

Applications are invited from persons with suitable qualifications, or training in nursing for a post at Exhall Grange School, nr. Coventry, a residential school for partially sighted and physically handicapped children. The person appointed would assist the resident Physiotherapist and perform other duties connected with the care and welfare of the children.

Salary, £475 to £600 per annum, less £120 for emoluments.

Please write immediately for further particulars to:

N. A. Y. YORKE-LODGE,
County Education Officer.

22 Northgate Street,
Warwick. (3461av)

WELFARE SERVICES DEPARTMENT MANCHESTER

Applications are invited for the permanent positions of **Assistant Manageress** at small residential Homes for old people. Whilst duties at first involve acting as relief for regular homes staff during periods of annual leave, etc., permanent placement is usually speedily achieved. Previous experience not essential, but applicants should have genuine interest in providing the personal care and attention necessary to the general welfare of aged and infirm persons. Good prospects of rapid promotion. Fully residential in comfortable and attractive living accommodation. Applicants up to the age of 55 years considered.

Salary £620 x £20 to £680, less residential charge of £150 per annum. (N.J.C. conditions).

Particulars and application forms from Chief Welfare Officer, P.O. Box 488, Town Hall, Manchester, 2. (3484av)

WELFARE SERVICES DEPARTMENT MANCHESTER

Manageress required for a residential home for 24 aged and infirm persons, situated in the West Didsbury, Manchester area. Salary £730 x £25 to £805 per annum, less residential charge of £180 per annum. Experience essential. Fully residential in comfortable attractive living accommodation. Recognised nursing qualification an advantage attracting additional remuneration.

Particulars and application forms from Chief Welfare Officer, P.O. Box 488, Town Hall, Manchester, 2, to whom completed forms should be returned not later than 20th June, 1961. (3749av)

GLOUCESTERSHIRE ROYAL HOSPITAL
Great Western Road Branch, Gloucester

Operating Theatre Technician required. Should be a member of the Association of Operating Theatre Technicians (1st Class) and be registered in the National Register of Medical Auxiliary Services.

Applications to Hospital Secretary. (3744av)

PLASTER ORDERLY, CLASS I

required at Black Notley Hospital, near Braintree, Essex. Post includes plaster work in Out-patients' Department and Operating Theatres. Wages £9 17s. 8d. for 42 hour week.

Applications, with full details of age, experience and names of two referees, to be addressed to the Matron. (3745av)

KINGSTON UPON HULL CORPORATION
HEALTH DEPARTMENT
MIDWIFERY TRAINING

Applications are invited for vacancies for **Pupil Midwives** for Part II Training. All members of the staff are resident in the comfortable, attractive midwives' home at the Midwifery Centre, 69 Park Street, Kingston upon Hull, and the whole of the training is undertaken in the district. The annual rate of training allowance is in accordance with the agreements of the Nurses' and Midwives' Whitley Council.

Vacancies will occur on 1st March, 1st June, 1st September and 1st December, respectively.

Applications should be addressed to the Medical Officer of Health, Guildhall, Kingston upon Hull. (3656)

The United Sheffield Hospitals
JESSOP HOSPITAL FOR WOMEN, SHEFFIELD, 3

Pupil Midwives prepared for Part I Examination of the Central Midwives' Board. Vacancies for all schools in 1962.

For illustrated brochure of this modern teaching hospital, apply to Matron. (3727)

WEST SUSSEX COUNTY COUNCIL

State Enrolled Assistant Nurse (female, resident) required at North View, East Preston, near Littlehampton—a large home for old people, situated on the South Coast between Worthing and Littlehampton. Whitley Council conditions. Superannuable.

Salary: £427 p.a. rising to £550, less £153 p.a. for full board residence and laundry.

Please write for details to Matron, at North View. (3785av)

Nursing Times Reprints

of important articles which are still available:

□

DIVINE HEALING (A series of Articles devoted to the Spiritual aspects of Health and Healing) .. 1s. 6d. By post 1s. 8d.

□

By MARJORIE HELLIER, L.G.S.M.

The Art of 'SAYING A FEW WORDS'—(Some Notes on Public Speaking for Beginners) .. .. 2s. 3d. By post 2s. 6d.

MEETING AND SPEAKING .. 2s. 3d. By post 2s. 7d.

□

By A. DOROTHY MAYO

PRINCIPLES OF COMMITTEE WORK — (A Series of Seven Articles on Committee procedure) 9d. By post 11d.

□

By CICELY SAUNDERS, M.A., M.B., B.S., S.R.N.

CARE OF THE DYING .. 2s. 0d. By post 2s. 2d.

□

By DOREEN WEDDELL, S.R.N., S.C.M.

PSYCHOLOGY APPLIED TO NURSING (Series of Notes for Tutors and Others) .. .. 2s. 3d. By post 2s. 7d.

NURSING EMOTIONALLY DISTURBED PATIENTS .. 2s. 3d. By post 2s. 7d.

All the above reprints may be obtained from the Manager of the "Nursing Times," Macmillan and Co., St. Martin's Street, London, W.C.2.

MIDWIFERY

UNITED MANCHESTER HOSPITALS
ST. MARY'S HOSPITAL, MANCHESTER
Midwifery Training School

Vacancies exist for **Pupil Midwives** in preparation for the first period examination of the Central Midwives' Board. Qualified Sister Tutors are responsible for the supervision of training.

Modified block system and study day in progress during six months' training. Salary and conditions of service in accordance with the Whitley Council recommendations.

For further particulars and date of vacancies apply to the Matron. (14)

UNITED BIRMINGHAM HOSPITALS
BIRMINGHAM MATERNITY HOSPITAL
LOVEDAY STREET, BIRMINGHAM, 4

Pupils prepared for Part I Examination of the Central Midwives' Board. Vacancies for State Registered Nurses in February, May, August and November.

Applications to Matron. (91)

AIRTHREY CASTLE MATERNITY HOSPITAL, BRIDGE OF ALLAN
PUPIL MIDWIVES

There are vacancies in the above hospital for State Registered Nurses who wish to take Part I of the C.M.B. Examination. Courses begin 1st June, 1st September, 1st December, 1st March. For training the hospital is in affiliation with Stirling Royal Infirmary and Part II of the course can be arranged.

Whitley scale of salary.

Apply to Matron. (x55)

SITUATIONS VACANT

Cook required for Country Nursing Home. Wages £7 per week and all found. Box 1936, Nursing Times, St. Martin's Street, London, W.C.2. (1936)

THE NATIONAL HOSPITAL
QUEEN SQUARE, W.C.1

Theatre Orderlies required (men and women). Salary as per Whitley scale: female £7.7.3., male £9.11.8.

Apply to Matron, The National Hospital, W.C.1. (2882)

Two friends or sisters for **Domestic Work** in Nursing Home for aged gentlefolk, Whitley Ancillary scale.

Apply Matron, Merlewood Nursing Home, Callow Hill, Virginia Water, Surrey. (3494)

HIGHCROFT (PSYCHIATRIC) HOSPITAL
ERDINGTON, BIRMINGHAM, 23
(1,206 beds)

Applications are invited for the post of **Domestic Superintendent** (male or female) at the above hospital. Salary scale: £615 x £25 (5)—£740 p.a.

Application forms and further particulars obtainable from Group Secretary. (3675)

SCHOOL APPOINTMENTS

Full particulars of vacant posts for **Matrons, Housekeepers, Cooks,** etc. in recommended schools can be obtained from

TRUMAN AND KNIGHTLEY LTD
Scholastic Agents. Licensed
No charge to Candidates
Telephone: HUNter 0931
Founded 1901
91-93 BAKER STREET, LONDON,

CITY HOSPITAL
HUCKNALL ROAD, NOTTINGHA

Applications are invited for the resident **Female Kitchen and Dining Superintendent** for the Nurses' Home.

The person appointed will be re for menu planning, ordering of provisi supervision of staff in Kitchen and Room feeding 250 resident staff.

Salary according to scale. 42 hou

The Nurses' Home is located in grounds and excellent quarters are

Applications, stating age, experie gether with copies of two recent tes (or names of two referees), should to Matron immediately.

HOLIDAYS

SAILING HOLIDAY

Expert tuition in good compa magnificent scenery. Headquarters bethan Seafarer's Inn. On T.V. and Black Lion Sea School, Conway, Wales.

HOLIDAY ACCOMMODAT

"The Spinning Wheel", old-world house, Barham, near Canterbury, Kent, holidays amidst country peace and wonderful air and scenery. Brochure, Jones family. "With gentle greetings".

THE EDITH CAVELL HOMES OF FOR NURSES

Practising Nurses wishing a restful should visit our Windermere Home heart of the Lake District, fees weekly, or Haslemere, amid lovely moorlands, fees 3 gns. weekly.

Applications to the Secretary, The Cavell Homes, 21 Cavendish Square, W.1.

FOR SALE

New Austin Cars. Reduced hire and insurance rates to members of Profession. Seven, A.40 and A.55 from £108 1s. 4d. down, 36 monthly ments £14 4s. 7d. Also Morris Mini-Minor Saloons. Free brochure. **House,** Highfield, London, N.W.11.

Rottingdean—Saltdean (near Br Opportunity for retiring Matron or Unopposed Home for aged and infirm trally heated, detached house, adjacent Belt, convenient village. Five bed Ward, bathroom, two w.c.s, Matron's Easy garden. Garage. Fully furnis most new). Ill health forces sale. at low rental. £3,000 all at. P only apply. Sole Agent **Bernard P F.V.I., 106 High Street, Rottingdean,**

FLAT TO LET

Unfurnished, upstairs-flat to main road and buses. Leigh-on-Sea Suitable for two retired trained exchange for services to invalid. Sa paid. Apply Mrs. Robinson, 153 Avenue, Leigh-on-Sea, Essex.

PERSONAL

FRIENDLY FOLK ASSOCIATION quay (Est. 1943). Hobby Exchange Lovers, Stamps, Photography, Vi Tape-sponding, Pen-Friends (100 co

MISCELLANEOUS

National Adoption Society. Re under the Adoption of Children (Re Act, 1949, arranges for the legal ad babies, 47a Manchester Street, Lond

PLEASE MENTION "NURSING TIMES" WHEN ANSWERING ITS ADVERTISEMENTS

"Nursing Times" Editorial and Publishing Offices, MACMILLAN & CO. LTD., ST MARTIN'S STREET, LONDON, W.C.2. Telegrams: Publish, Lesquare, London. Telep Editorial—WHItehall 4757; Advertisements—WHItehall 8831. Subscription rates: twelve months: inland £1 17s.; abroad £2. Special rates for College members (including m of Associations affiliated to the College): twelve months: inland £1 10s. 6d.; abroad £1 13s. 6d. Single copies 9d. each post paid. Self-binder to hold 26 issues, 12s. 6d. post
Printed in Great Britain by E. T. HERON & CO. LTD., of Tottenham Street, London, W.1. June 9, 1961.

Gelusil
antacid

For farmer or pharmacist and every patient who suffers from excess stomach acid, Gelusil is the antacid tablet that will adsorb more stomach acid than any other. Recommend Gelusil antacid tablets for indigestion. They are prompt in action, non-laxative and non-constipating. Gelusil is safe and effective for all forms of indigestion, particularly for heartburn of pregnancy. Also available as suspension. Obtainable at chemists only.

If you would like professional samples of Gelusil please write to William R. Warner & Co. Ltd., Eastleigh, Hampshire.

DO YOU MAKE FULL USE OF IT?

Nurses and doctors are well aware of the surgical and clinical uses of Dettol. In the great majority of hospital and maternity wards it is used and trusted.

But the value of Dettol goes far beyond the walls of medical and surgical establishments and specifically medical work.

Dettol can be used at all times with perfect safety and confidence by everyone. Indeed, its daily use throughout the home is an effective help against infection.

Dettol is recommended and widely used for the disinfection of all sick room appliances and utensils; for soaking handkerchiefs during times of colds and influenza, and for general personal hygiene. As a household antiseptic and germicide, Dettol is the ideal combination of safety and germ-killing power.

To nurses themselves, Dettol is a potent protection against the daily risks of their work.

Fight infection risks with

'DETTOL'

REGD.